PRAIRIE FARMER'S
RELIABLE DIRECTORY
of
FARMERS *and* BREEDERS
FORD COUNTY, ILLINOIS

Published By

SINCE 1841 **PRAIRIE FARMER**-Chicago

Illinois Oldest and Best Farm Paper

Gc
977.301
F75pr
1917
1985204

REYNOLDS HISTORICAL
GENEALOGY COLLECTION

M. L.

THE
CITY DRUG STORE

The Biggest, Best and Most Complete
Real Drug Store in Ford County

Frank H. Lindeman

"That Druggist"

PAXTON **ILLINOIS**

CARSON & HEALY

Dealer in FORD CARS AND TRUCKS

Largest Stock of Genuine FORD Parts in the County

FISK **Firestone**
AND PENNSYLVANIA TIRES

BRANCHES

Paxton **Gibson City** **Rankin, Illinois**

ALLEN COUNTY PUBLIC LIBRARY
3 1833 02219 1057

W. S. LAMB & CO.

Furniture Dealers
Funeral Directors

Office Phone 12
Residence Phone 15

GIBSON CITY :: ILLINOIS

PAXTON STATE BANK

Capital $100,000.00
Undivided Profits $25,000.00

General Banking Business
Savings Department
Safety Deposit Boxes to Rent
Amortizing Farm Loans Made
under authority of the
Federal Farm Loan Act

Come and See Us

W. J. LATEER, President O. J. EGNELL, Cashier
N. V. LATEER, Asst. Cashier

A Great Combination For Profit

THE DAIRY COW
THE HAND SEPARATOR
THE SUGAR CREEK CREAMERY CO.

Ship your Cream *direct* to Watseka, Ill., Gilman, Ill., or Chatsworth, Ill.

Be Sure the Tag Reads

Sugar Creek Creamery Company

Introduction

◆ ◆

IN this directory we have endeavored to give Ford county farmers a complete and reliable directory of the farmers, breeders and merchants of the county, with such other information as will make the directory a valuable reference book.

The task of calling on every farmer in a county and collecting the information for such a directory is a tremendous one. We have received splendid co-operation from the farmers and business men of the county, without which the publication of such a directory would be impossible. In a very few cases we have found farmers unwilling to give the information requested, which accounts for a few names that do not appear.

A few mistakes are bound to occur in a directory that involves so large an amount of work, but we have spared no effort or expense to make the information complete and accurate, and we believe that the mistakes are very few.

We want to speak a word of appreciation for the advertisers whose liberal support has helped materially to bear the heavy expense of publishing this directory, and ask that you favor them with your patronage whenever possible.

We hope and believe that the publication of this directory will be a real service to Ford county farmers and in line with PRAIRIE FARMER'S policy of service to the farmers of Illinois. We hope that the increased circulation of PRAIRIE FARMER in Ford county which has resulted will help in the movement for better farming, better farm living, and more prosperity for the county, and that our many new friends will become permanent members of the big PRAIRIE FARMER family.

BURRIDGE D. BUTLER,
Publisher, Prairie Farmer.

Cadillac Motor Cars

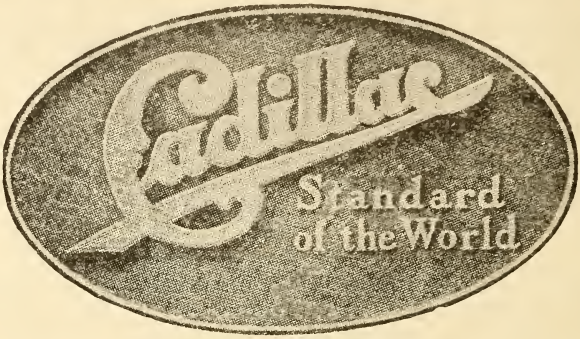

Cadillac Cars

Victorias—Touring—Coupes—Broughams
Roadsters—Club Roadsters—Phaetons
Limousines—Imperials—Landaulets

2, 3, 4, 5 and 7-Passenger Cars
Special Chassis for Hearses and Ambulances

FIREPROOF GARAGE

A Real Service Station — Modern Paint Shop
Complete Repair Shop — Sales Room and Office
Expert Mechanics in All Departments

We Sell and Recommend the Following Triple-G Goods

Goodyear Tires
United States Tires
Republic Tires
Cadillac Oil
Bethlehem Spark Plugs
Battery Repairing

C. B. WIGGINS

CHAMPAIGN Tel. Bell 653, Auto 1544 **ILLINOIS**

HARDWARE - STOVES - PAINTS AND HARNESS

We claim to carry the largest and most up-to-date line of
Copper, Brass and Nickel Plated Goods
Aluminum Ware a Specialty

We sell and recommend the following Triple G Goods

Majestic Ranges, Favorite Heaters, Keen Kutter Cutlery
O. V. B. Mechanics' Tools.
Safety Razors from 15c to $5.00

Phone 3 C. A. Nordgren PAXTON, ILL.

Willys Knight PAXTON Overland TRADE MARK REG.

AUTO AND IMPLEMENT CO.

M. Nordgren, Mgr.

We sell and recommend the following Triple G Goods

Tires, Accessories and Parts
Complete stock of I. H. C. Implements
I. H. C. Titan Tractors
I. H. C. Harvesting Machines
I. H. C. Gas Engines
I. H. C. Cream Separators
Harris Greases and Oils

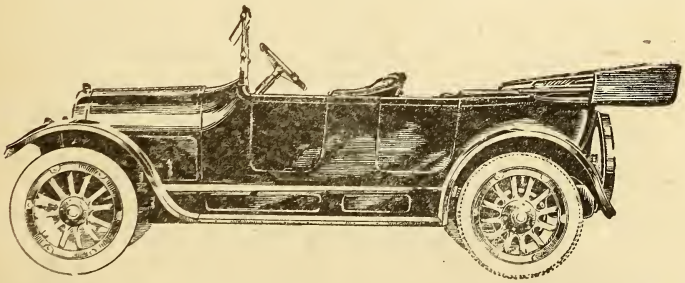

Phone 356 PAXTON, ILL.

First National Bank of Gibson

GIBSON CITY, ILLINOIS

United States Depositary

Capital and surplus, **$100,000.00.**
General banking business transacted.
Farm Loans a specialty.
3% interest paid on savings and time certificates.
Safe Deposit Boxes for rent.

Your Business Solicited

PAXTON DRY GOODS COMPANY

DRY GOODS, RUGS AND
WOMEN'S, MISSES' AND CHILDREN'S
READY-TO-WEAR GARMENTS

The Store that sells Wooltex Coats and Suits

We sell and recommend **the following Triple G Goods**

Athena Underwear
Burlington Hosiery
La Camille Corsets
Wooltex Coats and Suits
Vudor Porch Shades

PAXTON **ILLINOIS**

Prairie Farmer's Directory

of

Ford County Illinois

Complete Directory of the Farmers of Ford County, with valuable information about each farm.

Breeders' Directory, giving full classified list of breeders of purebred livestock and poultry.

Business Directory, giving list of all business houses in Ford County.

Valuable statistics and general information.

Copyright, 1917
By PRAIRIE FARMER PUBLISHING COMPANY

Compiled and Published by

Prairie Farmer Publishing Co.

CHICAGO, ILLINOIS

BINDER TROUBLES AND ADJUSTMENTS

By C. O. Reed, University of Illinois, in Prairie Farmer.

To have to await the services of an expert when every minute of the harvest days is money is not only an expensive practice, but in most cases is an unnecessary one if the operator will only use patience and good judgment and try to understand a few very simple principles of what seems a complicated machine. The purpose of this article is to aid the operator in his most common binder troubles. To cover the ground in the most logical and concise manner, let us consider troubles under the three general heads: general binder troubles, binder head troubles and knotter head troubles.

Starting. If possible, start the new machine on a road or in a pasture before going into the grain field. Use plenty of kerosene and run the machine empty for about five minutes, taking notice that every duct to bearings and every oil hole is open. Then apply lubricating oil. When you are ready to enter the grain with a new machine, raise the machine well up, tilt the platform forward; open the throat of the machine by throwing the butt adjuster forward and start in with about one-half of a full swath. After five minutes work the machine is ready for maximum results. If compelled to make a full swath at the start, cut the grain extra high.

Never change the adjustment of a new binder head before going into the field. It may miss a few bundles at first, but do not adjust. Apply a liberal amount of coal oil to the knotter head and the trouble will usually disappear.

New Machine Failing to Start. Occasionally a new machine fails to start due to some part sticking or catching. Throw the binder out of gear and see that the bull wheel revolves without catching. Remove the elevator chain and throw in gear. This will test the sickle. Next put on elevator chain and throw off reel chains. This will test the rollers. Then connect and test the reel. This method will test one part at a time and should locate the trouble without difficulty. In testing out head for failure to revolve, operate head by hand at back of machine through shaft which drives head from elevator chain.

General Binder Troubles

Chains. Undue wear in chains may be caused by the chain being run too tight or backwards. Run the chain with the hooks of the links leading and with the openings of the hooks out. The use of oil or grease on chains, if the binder is being run in a sandy country or under dusty conditions, is not to be recommended, for the oil will collect the fine particles of grit and cause excessive wear. Under such conditions use dry graphite. Chain jumping is caused by the chain being too loose or by the sprocket being badly worn. If a worn sprocket is the cause for the trouble a new one will have to be supplied.

Canvas Troubles. The creeping of canvases is caused by running them too loose or by the elevators not being square. Test the elevators to see if they are square by means of measuring the diagonals, and then square by the special apparatus to be found for that purpose. Have the canvases of the same tightness on both sides.

Canvases not elevating the grain may be caused by missing slats or loose canvases. Broken slats are generally caused by the elevators not being square, or by the canvases not being buckled evenly and thus the slat is forced to pass over the roller at an angle to it. Chewed slats may be caused by a projecting bolt or the canvas guides being out of shape.

Heavy Draft. Heavy draft may be caused from lack of sufficient good lubricating oil, bull wheel being entered in quadrant wrong; chains, especially main drive chain, being too tight; paint or varnish not being cut out of the bearings; or rollers binding. Apply lubricating oil to the bearings

1985204

Enter the bull wheel in the quadrant square. Have the proper tension in the chains. Coal oil will cut the paint or varnish from bearing surfaces. When machine is empty, operator should be able to move elevators by hand on elevator chain.

Sidedraft. Sidedraft in a binder refers to such resistance of the platform end of the machine as to cause a "dragging" of platform, and hence results in a tendency to run the machine into the grain. It may be caused by (a) grain wheel bearing too light; (b) grain wheel being out of proper adjustment; (c) sickle parts not cutting properly, resulting in a pulling off of stalks rather than cutting; (d) very light grain may give a condition where sidedraft is more noticeable, and (e) a fast horse on the outside may lead the operator to believe he has sidedraft.

Remedies. (a) See that grain wheel revolves freely and perfectly on axle. If axle, bearings and wheel bell are badly worn, replace. (b) The inexperienced operator cannot tell whether a grain wheel is aligned properly or not. It should lead out of the grain slightly, and in case of poor alignment here, an expert must be called. (c) Obvious. (d) Sidedraft here is an advantage rather than an objection for it indicates the best construction. (e) Put fast horse on inside.

If difficulty is experienced in getting far enough into the grain with a tongue truck attachment, make adjustments to increase the angle between the platform and tongue proper, i. e., without changing position of machine make adjustments to let horses away from grain slightly. If machine runs too far into grain, make adjustments to bring horses a little closer to grain line. These adjustments can be found between tongue and stub tongue on the McCormick and Milwaukee binders, and in the truck axle braces on the Deering. If sufficient adjustment is not provided in the Deering to permit a full swath, turn the tongue over.

Badly Shaped Bundles in good grain are caused by improper manipulation of binder parts. Set the reel to strike straws about two inches below the heads. Run the butter as near at right angles to the rollers on tier shaft as possible, even if you have to sacrifice an inch or two in the position of the band on the bundle. Do not expect the butter to shove the straws down under the breast plate. Adjust the position of the head to bring the straws under the breast plate and then adjust the butter to smooth the butt of the bundle. In uneven grain the head, butter and reel must be shifted often to obtain the best results. In very short grain or in down grain leaning toward the elevators we have probably the worst conditions for good bundle making, especially for eight-foot binders. First, do all possible to retard the heads by running the platform as level as possible and place a rope head-retarder across the platform, tying the same to the outside divider frame. A rope head-retarder is often found to give better results than the retarding strap iron sent out with the machine, but if the latter is used, the operator will find that he gets very good results in retarding heads by bending up or crinkling the end of the strap iron. Throw the head as far forward as possible and run the butter as near perpendicular to the rollers as possible to still have the bundle securely tied. Tighten the front grain check.

Badly Shaped Bundles in Long Tangled Grain can be remedied by loosening all grain checks slightly and by adjusting the head to tie a smaller, looser bundle.

Getting Grain Down to Packers. Trouble is sometimes experienced in getting light, fluffy grain down to the packers. See that the deck roller is working properly and lower the deck cover.

Choking Down. Sometimes in heavy, fluffy and tangled grain, and often in flax, the head cannot discharge a bundle and is stopped by "choking." Adjust the head to tie a smaller, looser bundle, loosen all grain checks and loosen the tension on the compressor spring, which is the spring attached to the compressor rod.

Bundles Too Loose or Too Tight. Tighten or loosen the trip spring shown in Illustration 1 and described below under "Binder Head Troubles." Do not attempt to make a tight bundle by tightening the twine tension on the twine can. The twine tension is not for the purpose of affecting the

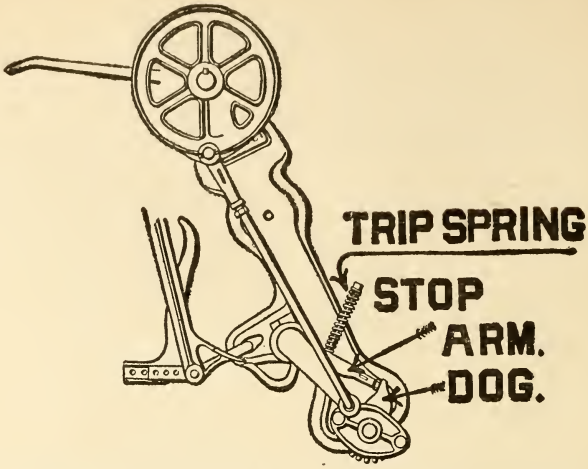

tightness of bundles and if it is used for such purpose serious needle troubles will result. The twine tension should be sufficiently tight to keep back slack in the twine between the can and needle.

Bundles Too Large or Too Small. Move the compressor arm nearer or farther away from the needle. The compressor arm is that arm against which the bundle is formed and as it is moved in or out that space in which the bundle is formed is changed.

Reel Troubles. Short oats is often the cause for considerable reel trouble, especially reel breakage on those machines which have no outside reel support. The operator cutting short oats will necessarily have to tilt his platform well forward and run his reel low. This means that occasionally the reel slats will whip down onto the guards and result in broken parts. Farmers in some localities have solved this difficulty by tacking on to each reel slat a piece of heavy linoleum about six inches wide. The reel can then be run higher, for this extra piece on the slats serves admirably to force the grain over onto the platform and at the same time is sufficiently flexible to give if the reel is whipped down on the guards.

Binder Head Troubles

Before taking up binder head troubles let us refer to the first illustration and get clearly in mind the exact function of the parts mentioned. Every operator is aware that his packer shaft revolves continually and that at certain moments it must drive the whole binder head while the bundle is being tied and cast. The dog, shown in the illustration, is that mechanism which throws the head in motion with the rest of the machine, or it is that mechanism which momentarily engages the head with the continuous motion of the packers while the bundle is being tied. Sufficient pressure by the straw on the trip arm raises the stop arm, shown in the illustration, which allows the dog to be forced into the path of the continually revolving binder head driver. A little spring attached to the dog forces the dog into the path of this driver when the dog is released, and this same spring holds the dog in this path until the stop arm can drop back into place and force the dog back out of the way of the revolving drivers of the packer shaft. When the dog is thrown back out of the path of the binder head drivers, the motion in the head ceases and the dog, if properly working, must remain engaged with the packer shaft until the discharge arms make a complete revolution. The continuity of motion in the head depends upon the dog.

Discharge Arms Fail to Start or Fail to Revolve Completely. This is a dog trouble. See that the dog spring is in place and is of sufficient strength to hold the dog in the path of the binder head drivers when the dog is released. See also that the striking faces of the dog and dog driver are not worn sufficiently to permit them

to slip by one another. If the discharge arms revolve by jerks it is very probable that a worn condition in the striking faces is the cause.

Discharge Arms Revolve Continually. Before discussing this trouble a word should be said regarding timing. It will be noticed that every part of the binder head except the packers works at a certain moment in relation to other parts. The dog makes a certain number of revolutions before the stop arm is allowed to drop back into place to throw the dog out of engagement with the binder head drivers. Hence the relation between the stop arm and the dog is a set relation maintained through beveled gears. If for any reason these gears are separated and not put back in the original definite relation to each other, the head is said to be out of time. This means that the stop arm would not be in place at the proper moment to throw the dog out of engagement and a second revolution of the discharge arm immediately follows the first. The timing principle holds true in all makes of heads and is obtained in a way more or less common in all types, though the mechanism will vary to some degree in its shape and position. If the discharge arms revolve continually the head may be out of time or the stop arm face may be so badly worn that it allows the dog to slip by when the two come together. If the machine is out of time, i. e., if the stop arm is not in place to throw the dog out in the proper time, time the head by properly meshing the beveled gears between the packer shaft and the binder head counter shaft which runs up to drive the tier shaft. If the striking faces between the dog and the stop arm are so worn that they slip by one another, file the faces to their original form. If this allows too much play or looseness in the dog (which can be tested by taking hold of the discharge arms to determine whether they are tight or loose) a new dog or perhaps a new stop arm must be purchased. Some machines permit lengthening of the stop arm. Look for such adjustment and use same to hold the dog back tighter.

Casting Very Small Bundles. There are two causes for this trouble. The dog may not be thrown out at the proper time, and the remedy for such a condition has been just stated above. Small bundles often appear in badly tangled grain when the cast bundle is not cleaned from the machine and its weight trips the head again immediately and a small bundle is cast which seems to be really a part of the first. Manipulate the machine to make a clean bundle, loosen the grain checks, adjust the trip spring to tie a looser bundle and adjust the compressor arm to tie a smaller bundle.

Discharge Arms Not Set Tight, or Dog Drive Strikes Dog. Usually these two conditions accompany one another and are due to extreme wear in gears and dog, or tier shaft lock may have become loosened. The tier shaft lock is usually a little dog working behind the tier shaft cam wheel at the end of the tier shaft. It holds the discharge arms in place when they are at rest. Examine your binder head for this mechanism and if it can be adjusted usually the trouble can be remedied by such adjustment. If the cam track in tier shaft cam wheel acts as the lock, new parts may have to be added to relieve badly worn conditions, but this will not necessarily remedy the striking between dog and driver. If head is very badly worn and all gearing has considerable play, the dog may be advanced one cog which will bring the head into better time. Great care must be used in doing this, however, for it often happens that a head so treated will work perfectly when operated by hand, but when driven by the packer shaft under actual conditions the tier shaft is not compelled to complete its revolution and thus is not "driven home" and locked. This will then result in the discharge arms dropping down and in greater interference between dog and driver. It is sometimes found necessary to replace badly worn gears, in order to entirely eliminate this trouble.

Knotter Head Troubles

All binders are very similar. They combine the same principles, and although the detail of the mechanism may differ somewhat, still for every vital part on one make of machine there can be found on each other machine a part similar in function, very similar in shape, and often very

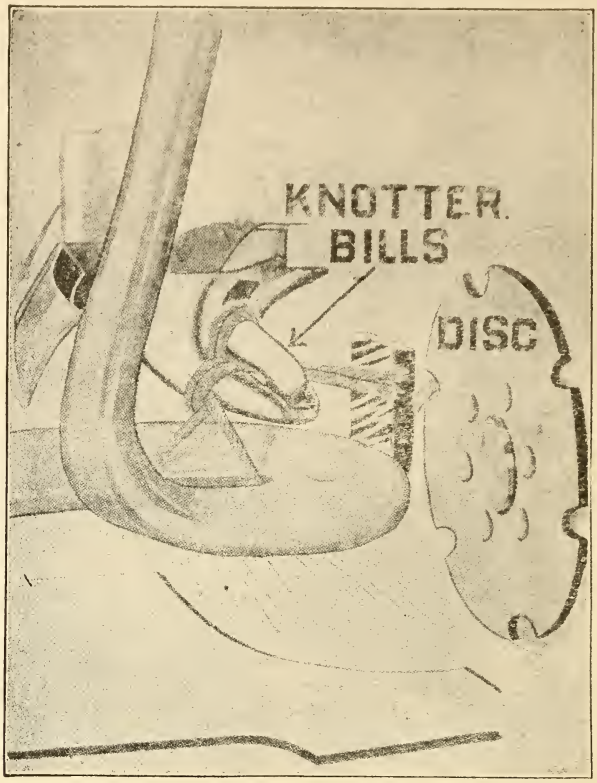

similar in position. This is particularly true in the knotter head or that portion of the binder head which ties the knot. In discussing these troubles then, let us bear in mind that every make of binder has in some form each part shown in the second illustration, and that the functions of these parts are the same though the position and shape may vary slightly.

The disc is that part which holds the end of the twine while the bundle is being formed. The bills, also shown in the illustration, are those parts which tie the knot. It is the function of the needle to bring up the needle end of the band, place it over the bills and into the disc where the disc catches it and securely holds both ends. The bills then revolve, forming a loop about themselves, and after revolving part way they open, seize both ends of the band, as shown in the illustration, and hold the ends of the band while the stripper arm pulls the loop off the bills—hence the ends of the band are pulled through the loop and the knot is tied. If these operations are kept clearly in mind the operator will find his tying troubles greatly simplified.

Each operator should be able to tell just where his trouble lies by examining the failing band and noting where it is found.

In the third illustration, Figure 1 found clinging to the bills with the simple knot tied around the bills and the loose end cut square and smooth, indicates that the disc spring is too loose and the twine tension is too tight.

The same band found cast with the bundle instead of clinging to the bills would indicate that the disc is but slightly loose, yet too loose. The band indicating such trouble is shown in Fig. 2.

Fig. 3 found clinging to the bills but with the free end crushed and

3 1833 02219 1057

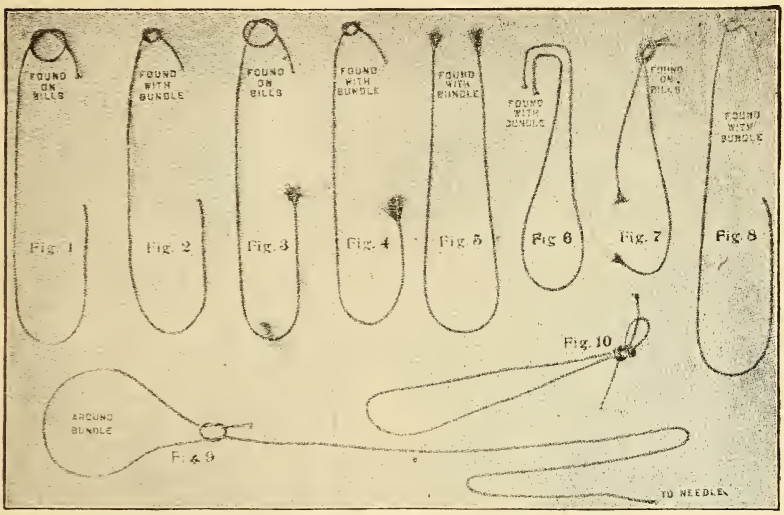

ragged indicates that the disc is too tight and that the twine tension is also too tight.

Fig. 4 found cast with the bundle instead of on the bills indicates that the twine tension is perfect but that the disc is slightly too tight.

Fig. 5 found with the cast bundle and with both ends crushed and ragged indicates that the disc is very tight.

Notice the bent crinkled ends in Fig. 6 and that the band is formed with the bundle. The ends have been in the knot but have pulled out. The bills may be too loose or the "hump" on the underside of the upper bill may be worn away sufficiently so that the bills cannot hold the ends of the band securely enough when the loop is pulled off. This probably has caused a loose knot which pulled out when the bundle spread. If the bills are too loose tighten the bills spring. If the little "hump" is worn away file away a little of the stock behind the hump, using a rat-tail file.

Fig. 8 is the familiar band which seems to be tied perfectly when the bundle is first cast, but when the shocker grasps the bundle the band gives way and appears as shown. If the disc is at the proper tension, then the trouble is probably that the bills do not open wide enough to grasp both ends of the twine in the disc. If the bills cam roller on the back of the upper bill is worn one-sided, supply new parts. If the whole bills shaft has dropped down due to wear below the bills pinion gear, place a very thin washer under pinion to bring the bills up against the knotter head frame where they belong. It sometimes happens that a very loose twine tension allows sufficient slack in the twine to arch slightly over the bills instead of being pulled down tightly over them. The upper bill will then nose in between the bands' ends instead of grasping both of them and a simple slip knot is tied instead of a hard knot.

Fig. 9 indicates a needle trouble. For some reason the needle has not placed the twine in the disc. Most likely the needle has carried up some green stuff of some kind which momentarily clogs the disc. If this band occurs frequently, however, then probably the eye of the needle has become so badly worn back, due to too tight a tension, that the needle can not advance far enough to place the twine in the disc. The needle should advance until it just barely touches the stripper or breast plate. If it does not advance that far it is probably slow and the needle pitman should be shortened slightly.

Make all binder head and knotter head adjustments gradually. A quarter of a turn of the studs on the disc and knotter bills springs is ample to remedy most troubles in those parts.

CORN PLANTER ADJUSTMENTS

By C. O. Reed, University of Illinois in Prairie Farmer.

Not all of our implement troubles are to be found in the plow or in the binder. The corn planter has troubles of its own, and it is the purpose of this article to discuss some of the corn planter principles and troubles that are often misunderstood.

Accuracy in Drop

Some corn growers say that accuracy of drop is not an important factor with them because two kernels in one hill and four in the next gives an average of three kernels per hill and that is the number desired. The fallacy of this statement is very apparent when we stop to consider that in such planting we have not the desired three kernels in either hill; and if the soil is three-kernel soil, two kernels per hill are too few while four kernels are too many. The result is probably a loss in each hill.

A certain soil may give the best yield with either two, three or four kernels per hill, but after it has been ascertained which number of kernels is best every effort should be made to secure that number in each hill where the soil conditions remain constant. The variable drop devices on planters afford ample opportunity to shift from two to three or from three to four kernels per hill as the soil conditions through the row may demand, but the advisability of permitting inaccuracy in drop from hill to hill is questionable.

The first two requisites for accuracy in drop are (a) seed of uniform size, and (b) the selection of the proper seed plate. Hand tipped and butted corn or machine sorted corn will give seed as uniform in shape and size of kernel as is practical, but unsorted seed may be relied upon to cause inaccurate dropping.

Testing out the planter to make sure that the proper plate is used is to be strongly advocated. Last year's plate may not be the best one for this year's seed, for if there is a slight difference in the average size of kernels between the two years, a corresponding change may be necessary in the size of the seed pits in the plate used. The following table taken from laboratory tests shows the danger of carelessness in selecting the seed plate. The planter was set to drop three-kernel hills, and the plates "small" and "large" were plates next size smaller and next size larger than the proper or right sized plate found.

	Small plate	Right sized plate	Large plate
Per cent of blank hill..	9.34	.00	.00
Per cent of hills containing 1 kernel.....	29.36	.26	.28
Per cent of hills containing 2 kernels	37.54	8.66	5.3
Per cent of hills containing 3 kernels	20.48	88.12	81.28
Per cent of hills containing 4 kernels	2.66	2.84	11.48
Per cent of hills containing 5 kernels	.62	.12	1.66

These figures tend to show that a slight mistake in plate selection may lead to a direct loss in stand. There may be but a very slight difference between two pairs of plates—so slight perhaps that we can not detect the difference by eye—but a test of the two pairs will quickly show that one of those pairs means a good drop while the other pair is dangerous and its use should be avoided. Testing can be done when time at the barn permits and will not only mean a saving of time in the field but will also enable the operator to avoid a mistake before it is too late.

Each operator will have his own method of testing out the planter but he should heed these three rules: (1) Let each test consist of at least 50 or 60 hills; (2) run the planter parts at field speed; (3) do not give up until the best plate is found. Probably the quickest way to test is to run the planter in the farm yard, providing the chickens do not get the corn before we can count it. Rainy day testing on the barn floor is a little more troublesome but can be very successfully accomplished by two persons as follows Jack the planter up over a blanket stretched tight on the floor so that the furrow openers will be about three inches above the blanket when

the depth lever is thrown forward. One man can then turn the drive wheel, trip the check arm and call out the number of kernels dropped, while the second person records the count. After each hill is dropped the kernels are brushed away by foot of the man turning the drive wheel. Glancing at the drop without recording the count simplifies the process but it is not an accurate method and should be avoided when possible.

Accuracy of drop may be secured further by keeping the seed hoppers at least half full at all times.

Blank Hills at the Ends of Rows

Accuracy of drop depends also to some extent upon the speed of the valves. It sometimes happens that at one end of the row we will happen to stop the team just as the button on the check wire has begun to force the check arm. The valves work so slowly at such a time or stop at such a point that in some planters the seed at the top of the boot drops clear through to the ground instead of being intercepted at the bottom of the boot. Two hills drop at once, then, and when we have turned around there are no kernels at the lower valve ready for the first hill on the return trip. On some planters we may overcome the difficulty by foot dropping one hill while the team is turning. On other planters the only remedy is to stop sooner at the end of the row or to drive ahead at usual speed until the wire has released the check arm.

Accuracy in Check

Considerable attention is usually given to securing accurate checking, but a word regarding the adjustment will not be amiss. Accurate checking means possibility of closer cultivation and less loss by cultivating out hills. The manufacturer has found that under usual conditions the check wire will travel from one to three inches across the field, and inasmuch as the slack will always be ahead of the machine, he designs his planter to drop the hill at a distance behind the button equal to one-half the travel. On the return trip the hill is again dropped behind the button and thus the hills should check in spite of the wire travel. It can readily be seen then that if our shoes or furrow openers are dropping nearer to or farther away from the button than half the wire travel, our system for securing good checking will be materially interfered with and adjustments must be made at A in Fig. 1.

This tongue adjustment will vary on the different makes of planters. On some it is at the rear end of the tongue, but it will be found on all the popular makes. As a rule the front frame of the planter should be run level, and it can be so run with a properly drawn check wire. But different tensions on the wire drawn by different drivers may necessitate throwing the front frame slightly out of a horizontal position. If the planter drops too close to the button, make such tongue adjustment as will

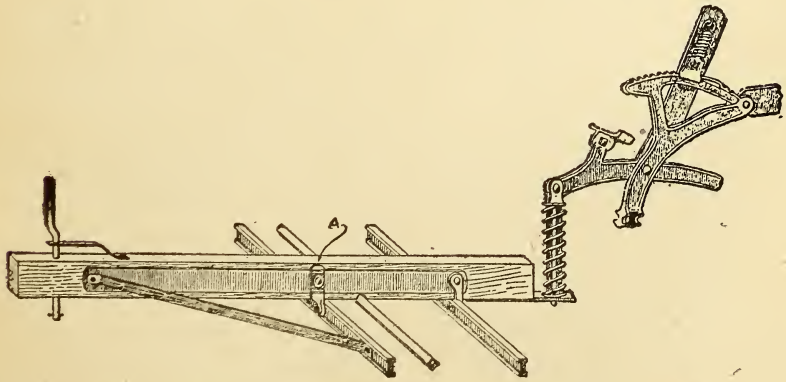

Fig. 1. Tongue Adjustment to Secure Accurate Checking

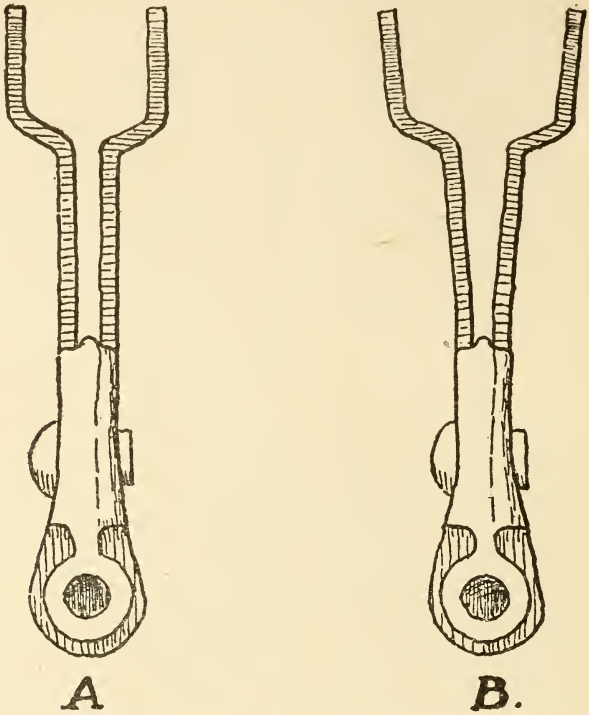

A Spread Check Fork May Cause Stringing

drop the furrow openers back a little toward the wheels. To some extent tightening the check wire will accomplish the same result in the check. Forcing the furrow openers a little ahead by means of the tongue adjustment will cause the hill to be dropped a little close to the button, or having the check wire a little more slack will have the same result in the check. In testing for accuracy of check by digging up hills, select hills pretty close behind the planter. Adjusting the neckyoke straps will also affect the check. The adjustment shown in Fig. 1 is also a means of maintaining a good check when different heights of teams are used and when the difference cannot be compensated for by adjusting the neckyoke straps.

Uniform tension in the check wire must be maintained if accurate checking is to result. Some drivers even go so far as to make allowance for the expansion and contraction of the check wire due to varying temperature from day to day, but this is getting too particular to be practical. It is practical, however, where planting is being done up and down a slope, to pull the wire tighter when setting the high stake.

Uniform Depth of Planting

In planting over a rough field, a more uniform depth can often be secured by floating the furrow openers, but when this is done the operator should keep the openers under foot control so that the shoes may be forced to their depth in dry spots and kept from planting too deep in moist, soft spots. There are a number of shoe gauges now on the market which attach to shoes to insure uniform depth when floating is desirable. Such attachments should prove valuable if properly used where the conditions demand. Stringing of the hill may be caused by (a) dirt in the boot, and (b) by a spread check arm. Trouble from the first cause will probably be

due to the team having set back on the planter while the shoes were still in the ground. Clean out the boot bottom thoroughly and the rest of the remedy is obvious. Trouble (b) is less easily detected. If the check arm is spread as is shown at B in Fig. 2, the wire button will let go of the check arm before the valves have been forced wide open, to the result that the kernels will be strung out in the row rather than being dropped well together. By means of a hammer, drive the arm halves together to their original position, but in so doing care must be taken not to get the halves so closely together that binding of the wire will result. The check arm halves can be left straight as shown at A in Fig. 2. Some operators find that stringing is due to a badly worn shoe. If this is determined to be the cause. new parts must usually be supplied.

Clutch Troubles

Clutches on the various planters differ so widely in design that no specific rules can be given that would apply to all makes. Failure of the clutch to grip or release can often be overcome by thoroughly cleaning the parts, and if the striking forces are worn round, new parts may have to be secured. On most planters this means but slight expense and a little patience.

Timing the Plate Rims

Breakage may necessitate removal of the rim which drives the plate. This rim is timed with the pinion on the shaft which drives the plates from the clutch, and when the rim is replaced on the machine the "time" must be re-established. If the plate rim is out of time with the pinion, inaccuracy will result because the plate itself will not stop at the proper time.

On some machines the cog teeth of the rim and pinion are so marked or constructed that it is very easy to ascertain the proper relation between the two castings. Before removing the rim the operator should carefully seek any such guides so that he may know just how to replace the parts. If no guide is found on the arm and on the shaft pinion, make a mark on each by means of a cold chisel, and then in replacing parts bring these two marks into the same relation to each other as at first. It sometimes happens that after replacing a rim or adding a new one, it breaks as soon as it revolves. This is due to non-timing.

The question is often asked: "Is the disc furrow opener preferable to the ordinary shoe runner?" The single disc opener has better penetration than the shoe and will cut through trash to better advantage, but it throws the soil to one side and covering is made more difficult. The double disc has less penetrating ability than the single disc, but covering can be more easily accomplished after it.

In hard, trashy ground, then, the disc opener should prove preferable to the shoe opener, but in a well prepared seed bed, well free from surface trash, the shoe is strongly advocated because of its simplicity. The planter with disc openers cannot be considered a heavy draft implement, but the discs carry bearings which must work in soil and one may always expect trouble with such a combination.

MRS. LENA STEVENSON MANN
Household Editor of
Prairie Farmer

HOW TO MEND THE HAY ROPE

By C. O. Reed, University of Illinois in Prairie Farmer.

To repair a broken or badly weakened strand, complete the break as shown in Fig. 1 and unlay each end of the strand back about 2 feet as shown at A and B in Fig. 2. Take a strand about five feet long from a piece of rope exactly the same size as the hay rope, and lay it into the

Fig. 1. A Broken Strand to Be Repaired.

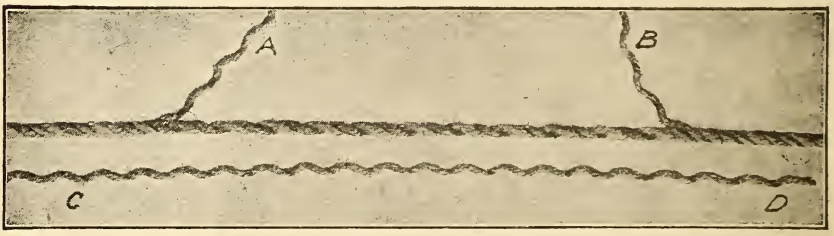

Fig. 2. Ready to Lay In the New Piece

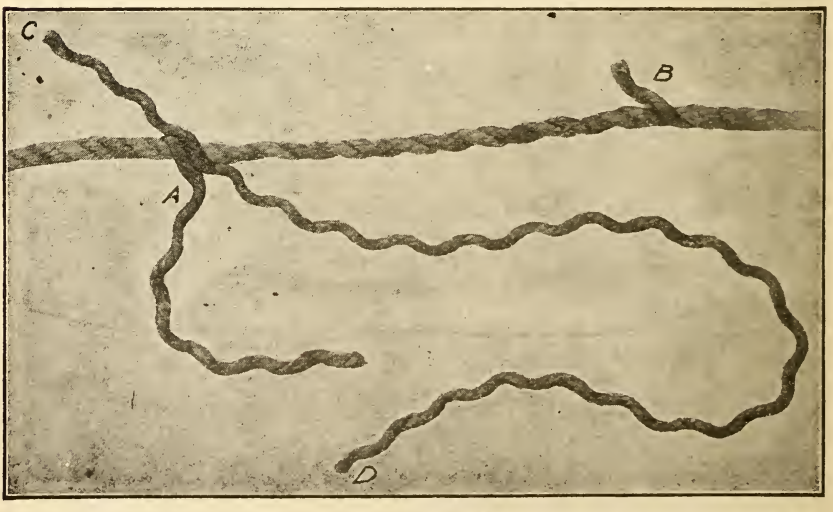

Fig. 3. Starting to Lay In the New Strand in Repairing a Broken Strand

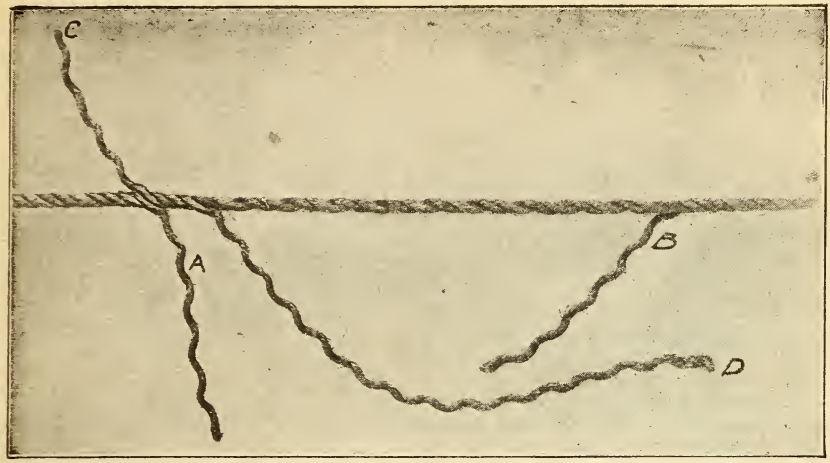

Fig. 4. In Laying In the New Strand the Original Twist and Tension Must Be Maintained

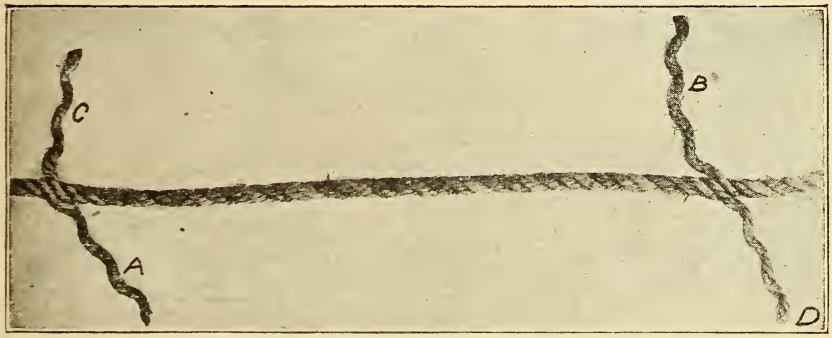

Fig. 5. The New Strand Has Been Laid In Ready to be Secured at the Ends.

place of the broken strand as shown in Figs. 3 and 4, great caution being taken to give the new strand its original twist and to draw it sufficiently tight, so that the old and new strands will have the same tension when the load is applied. We now have the ends, as shown in Fig. 5. With each pair of ends, tie a simple knot, as shown in the upper rope in Fig. 6, caution being taken to avoid tying the knot shown in the lower half of the same picture. Pull the knots well down into the lay of the rope. Now weave each end in, always working from right to left in weaving, or at right angles to the twist or spiral. Work each end under the two strands, laying next to the knot as with ends B and D in Fig. 7. Work the ends in a second time and then cut them off, leaving about a quarter of an inch extending out of the rope, as shown in Fig. 8. This completes the repairing of a broken strand. The rope will be stronger than its previous dangerous condition, and if the repair is properly made, it will be hard to detect and will last as long as the rope is serviceable.

If the hay rope is broken or breaks during the hay season, mend it with a long splice which can be quickly made with a little practice. The short splice should not be used in hay ropes. Proceed with the long splice as follows:

About 2½ feet from the ends of the rope at the break, tie a piece of twine securely around the rope. Unlay all three strands in each end back to the twines. Now bring the ends of the rope together securely so that each strand from one end lies alone between two strands of the other end, as shown in Fig. 9. Each strand from each end must now be paired with a corresponding strand from the other end, the strands of each pair standing in the same relation to each other as the strands in each other pair; for instance, in Fig. 9 strands 3 and 5 are paired and the other remaining strands must now be paired in exactly the same way. The process now consists of unlaying one strand of each two pairs and laying into its place its mate from the other rope. In other words, strand 5 in Fig. 9 is unlaid and strand 3 is laid into its place toward the reader's right. Then strand 2 from the left rope is unlaid and its mate, strand 6, is laid into its place toward our left. The third pair of strands remains in the center. Cut off each strand so that about five inches remains and we will then have the partially completed splice, as shown in Fig. 10. With each pair of ends, tie a simple knot exactly as shown in the upper half of Fig. 6 and weave the ends in just as we did when repairing a broken strand above. In making the splice great care must be taken to keep the original twist in all strands

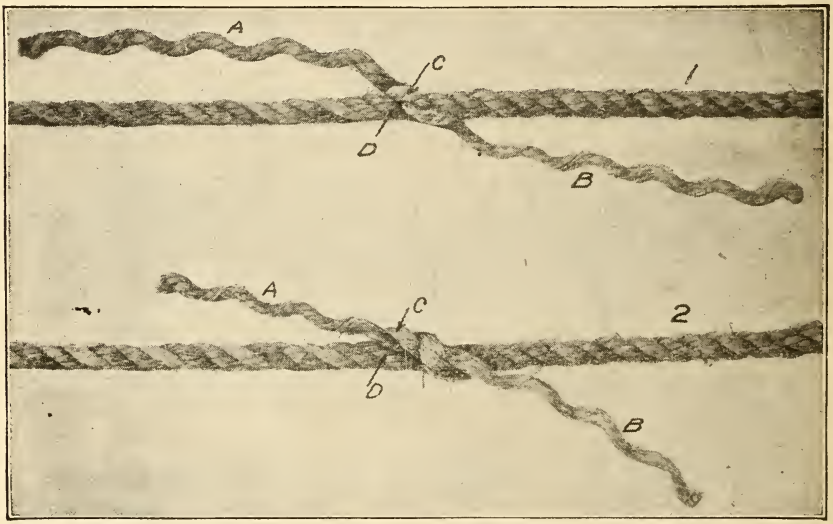

Fig. 6. Tying Ends in Repairing a Broken Strand and in the Long Splice. The Upper Simple Knot Is Correct. The Lower Knot Is Wrong

Fig. 7. Weave in the Ends as at B and D

laid in, and in pulling each just tight enough so that it will carry its one-third of the load. A properly made long splice is hard to detect except where the ends protrude. It does not increase the diameter of the rope, and is the only splice which should be used where the rope runs over pulleys. The lengths of long splices for ordinary farm ropes of different sizes should be as follows:

½ inch rope—4 feet
¾ inch rope—5 feet
1 inch rope—6 feet

This means that each end to be spliced will be unlaid back only one-half these distances. The same distances can be safely used for repairing broken strands where new strands are laid in.

If you wish to "take the twist out" of a new rope before puting it into the hay rigging, tie one end of the rope to a light wagon and drag the rope about a meadow for twenty minutes or so, drawing it sharply around a tree or post if possible. This treatment will lessen objectionable twisting and snarling, so troublesome with new ropes. Do not drag the rope out on a dirt road, as is often done. It is hardly necessary to caution the wise driver to turn his fork team alternately to the right and to the left to avoid twisting the hay rope.

H. G. Brunning of Mason county, Ill., who has had considerable experience with alfalfa on sandy lands, says that when he seeds alfalfa again he will not use a nurse crop, as on light, sandy soils the young alfalfa plants need all the plant food they can get and should not be robbed by the nurse crop.

Fig. 8. The Repair Completed

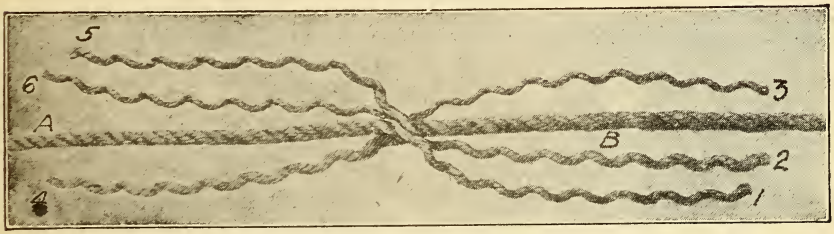

Fig. 9. Starting the Long Splice

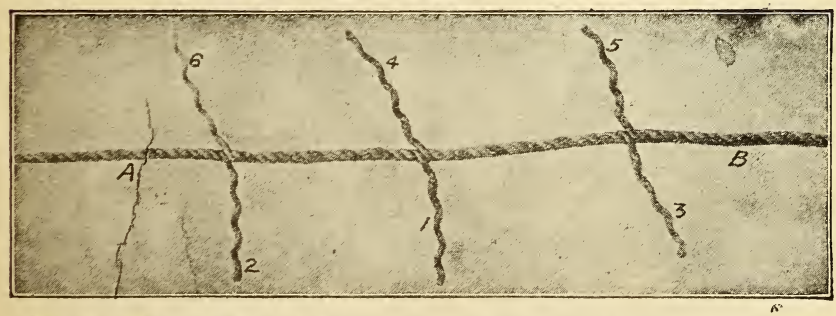

Fig. 10. Ready to Tie the Knots in the Long Splice. Ends 1, 2 and 3 Are from Rope A. Ends 4, 5 and 6 Are from Rope B

LIVESTOCK FARMER'S MEDICINE CHEST

By Dr. A. S. Alexander in Prairie Farmer.

When a farmer can employ a competent graduate veterinarian at reasonable expense it always is best to do so, and in all serious cases such expert help should be used even if the expense will be considerable. Unfortunately it is not always possible to find such an expert or he may live at such a distance that an ordinary or trivial case will not warrant the expense of his employment, or the nearest veterinarian may not be a properly qualified practitioner, or is one in whom the stockman has no confidence.

For these reasons every owner of animals should keep some simple remedies on hand, and these are necessary even on farms where professional assistance can readily be had. It should be understood, however, that the untrained farmer should not attempt the administration of strong poisons, alkaloids and many preparations used hypodermically by a graduate veterinarian. Such preparations are extremely dangerous in the hands of the layman and are liable to do much more harm than good. The trained surgeon also should be depended upon for all major operations.

A cupboard may be set apart for storing medicines in a cool, dry place and where freezing will not occur in winter. A glass graduate and scales will be necessary for measuring and weighing medicines. Powdered drugs should be kept in tightly closed glass fruit jars and should be plainly labeled. They may soon lose their strength if exposed to the air. Poisons should be kept on a separate part of a shelf partitioned off for the purpose and away from simple, harmless drugs. Ointments, with the exception of fly blister, should be made up fresh at time of use. Liniment may be prepared and kept indefinitely if well corked.

The medicine case should also have a special division in which to keep a few instruments, bandages, suture silk and absorbent cotton; or better still, these may be kept in a handbag for immediate use as required. The emergency bag should contain a roll of absorbent cotton, several rolled three-yard bandages of unbleached muslin in strips three inches wide, a pound or two of oakum, a spool of strong suture silk, half a dozen suture needles of assorted shapes and sizes, most of them large; a half-ounce, short-barreled, strong-nozzled hard rubber syringe, a two-ounce metal syringe, a cow trocar and canula for tapping a bloated animal, a pair of curved shears, a combination operating knife containing a curved bistoury, a probe pointed bistoury and a strong straight scalpel, a few milking tubes and a teat bistoury, an artery forceps, metal probe, castrating knife and pair of horse clippers.

These will suffice, but there are many other useful instruments such as a clinical thermometer, horse trocar, catheter and dentistry "float," which may be added from time to time. Some of the medicines to be listed later may also have a place in the emergency kit or bag, notably those needed for the treatment of wounds, and at hand should be a strong quart drenching bottle and ten feet of quarter-inch cotton rope with which to hold up a horse's head for drenching. A veterinary force pump is added on a large farm, but its place may be taken by three feet of new lawn sprinkling hose fitted with a large tin funnel. This is used to give a horse or cow a rectal injection. There should also be a six-foot piece of new half-inch rubber tubing for use in giving a cow or mare a vaginal injection.

Simple necessary medicines may best be listed under the following special heads:

Physics.

Epsom and Glauber Salts. Average dose for an adult cow, one pound in

three pints of warm water. Dose for a horse, 12 ounces.

Castor Oil. Especially useful for young animals. Dose for a calf or foal, from 1 to 6 tablespoonfuls shaken up in milk.

Raw Linseed Oil (not boiled, which is poisonous). Average dose, one pint for constipation and to follow a dose of colic medicine, or contain medicine for colic.

Barbados Aloes (freshly powdered). Average dose, one ounce, to be given to an adult horse as a "physic ball."

Wound Medicines.

Keep in stock one pint each of carbolic acid and coal tar disinfectant and a gallon can of the latter for dipping and disinfecting purposes. Two teaspoonfuls to a pint of water ordinarily makes a sufficiently strong solution. Bleeding is stopped by applying Monsel's solution of iron on oakum or cotton batting, or applying Monsel's powder. As a wound lotion also keep on hand a mixture of one ounce of sugar of lead and six drams of sulphate of zinc in one pint of water. This is called "white lotion" and should be plainly labeled "poison" and well shaken before use.

Dusting Powders.

A dusting powder of equal parts of slacked lime, charcoal and sulphur is useful for application to surface wounds and sores. Boracic acid also is needed and a little iodoform may be added to keep flies away.

Liniments.

Keep on hand a pint (pound) each of turpentine and aqua ammonia. One ounce each of these mixed with a pint of soft water, in which two raw eggs have been shaken up and the mixture left for 24 hours, will make a good stimulating liniment; or one ounce of each may be mixed with 6 to 14 ounces of raw linseed oil to make a very strong or comparatively mild liniment.

Lotions.

"White lotion" for wounds has already been mentioned. Equal quantities of lime water and raw linseed oil make "carron oil," an excellent lotion for burns. Two to four ounces of Goulard's extract and one to two ounces of glycerine in one quart of soft water form a useful lotion for scratches and mud fever of itchiness and "gumminess" of the legs. A good lotion for inflammation of the udder is made by mixing together one part each of fluid extracts of poke root and belladonna leaves and one part of turpentine with five parts of sweet oil, melted lard or camphorated oil. It is made weaker or stronger as required. Anodyne lotion for painful swellings is made by combining equal quantities of tinctures of opium, aconite, belladonna and druggists' soap liniment. A small quantity of chloroform may be added. Mouth lotion consists of an ounce of powdered borax or alum in a quart of soft water; eye lotion of half a dram each of sulphate of zinc and fluid extract of belladonna in a quart of soft water.

Tonics.

Fowler's solution of arsenic is a good general tonic for rundown, thin, hidebound horses and those afflicted with chronic skin diseases or heaves (broken wind). The average dose is half an ounce (one tablespoonful) given night and morning until one quart has been given. The medicine may then be gradually discontinued, taking at least a week to the work. Dried sulphate of iron (copperas), dose one dram night and morning, is another good tonic, commonly combined with an equal dose of ground gentian root or ginger root, nux vomica, saltpeter and fenugreek as a condition powder. The dose is one tablespoonful of the combination of drugs mixed in the feed night and morning for ten days. Omit sulphate of iron for pregnant animals. Nux is poisonous and must therefore be given with care. It is most useful as a nerve tonic and appetizer.

Colic Medicines.

Keep in stock one pound each of laudanum (dose, 1 to 2 ounces); essence of ginger root (dose, 1 to 2 drams); sulphuric acid (dose, ½ to 1 ounce); turpentine (dose, 1 to 2 ounces); granular hpyosulphite of soda (dose, 1 to 4 ounces). A dose of each of the first three medicines in a pint of water containing two ounces of hpyosulphite of soda will prove effective for most colics. Two ounces of turpentine in a pint of raw linseed oil may be given for "wind" (flatulent)

colic, or following the other medicine when the pain of "cramp" (spasmodic) colic has subsided.

Fever Medicines.

Powdered saltpeter is an important drug for animals. It is given in the fever of influenza, founder (laminitis) or lymphangitis (milk leg, also for stocking of the legs and other large swellings. A dram is the average dose. Give it every four or six hours in fever, twice daily for swellings, or with tonics as a condition powder, and in double doses for founder or milk leg. Do not give it in colt distemper, when abscesses are forming. It may often be administered in drinking water or a bran mash or damp feed. It also is given in tablespoonful doses once or twice daily for garget of the cow. Beware of aconite often given for fever. It is too dangerous a poison to be safely used by anyone other than a trained doctor.

Blister.

An effective blistering ointment is made by melting together three parts of lard and one-quarter part of finely shaved yellow beeswax, and then stirring in one part of powdered cantharides (Spanish fly). Stir in a tin dish until cold, then store in a capped glass fruit jar. It improves with age. When using this blister clip off the hair, wash ahe skin clean, dry it perfectly. Tie the horse up short in his stall, rub the blister in for fifteen minutes and then smear on some more blister. Wash the blister off in 48 hours and then apply a little lard daily. Do not cover a blistered part, or rub it on the loins, or on top of the hips, or use it after a poultice, or on irritated skin, or in very hot or cold weather.

Absorbents.

Never be without tincture of iodine to swab on swollen glands, tumors, forming abscesses, bony growths, capped or puffed joints, indolent sores or wounds, canker of the mouth in pigs and ringworm spots. It also is useful to inject into abscesses fistula and lump jaw cavities. Iodine ointment is made by mixing one dram each of iodine crystals and iodide of potash in one ounce of lard. This is used on swellings, sore necks and shoulders, puffs of all sorts, tumors, forming abscesses, ringworm spots and enlargements of the udder. As an absorbent blister rub up one dram of biniodide of mercury with two ounces of the fly blister already mentioned and use on bony growths, such as splints and ringbone, callouses, indolent sores, tumors of the udder.

Worm Medicines.

Gasoline is kept on most farms and in tablespoonful doses in six ounces of milk is the best remedy for stomach worms in sheep. Lambs take less in proportion. Two ounces of turpentine in a pint of raw linseed oil is effective as a starting dose for a "wormy horse." Follow with worm powders composed of equal parts of salt, sulphur and dried sulphate of iron. Dose, one tablespoonful night and morning for a week, then skip ten days and repeat. Omit iron for pregnant animals. For worms of swine give one teaspoonful of turpentine in slop for three consecutive days for each eighty pounds of body weight; or one dram of dried sulphate of iron in slop for five successive mornings for each hundred pounds of body weight. Where swine are known to be seriously infested with worms, give eight grains of santonin and five grains of calomel in a little slop for each hundred pounds of body weight. Divide the pigs into lots of five and give the medicine in a little slop after starving the animals for eighteen hours. Care must be taken to give only the doses here prescribed, else damage may be done.

Disinfectants.

In the paragraph on wound medicines it has been advised to keep carbolic acid and coal tar disinfectant in stock. To these may be added formaldehyde, bichloride of mercury tablets and permanganate of potash crystals. In disinfecting a stable a solution of four or five ounces of formaldehyde to the gallon, or a 1-1,000 of bichloride of mercury (corrosive sublimate) or a 1-30 solution of carbolic acid or coal tar disinfectant should be used after a thorough cleansing of the premises. For wounds a 1-1,000 solution of corrosive sublimate also is the most effective disinfectant and a 1-500 solution should be used for disinfecting when a spore-forming germ, like that of anthrax, is pres-

ent. Permanganate of potash is a useful mild disinfectant (antiseptic and deodorizer) in a 1-5,000 to a 1-50 solution. The weaker solution is used lukewarm for vaginal injection purposes, while the 2 per cent solution is useful for injection into cavities from which come bad-smelling discharges and for swabbing sores (cankers) of the mouth. As a wound lotion it is usual to employ a 2 to 5 per cent solution of carbolic acid, or lysol, or coal tar disinfectant. Carbolic acid is also much used as an internal disinfectant in contagious abortion. Two drams of the acid is well diluted with water and mixed in soft feed for each pregnant cow every other night throughout pregnancy. Peroxide of hydrogen one part and clean water two or three parts is a popular disinfectant for cleansing foul wounds.

Scour Medicines.

The farm medicine chest would not be completely stocked without some remedies for diarrhoea or scours. A mixture of one part of salol and two parts of bismuth (first prescibed years ago by the writer) has become a standard remedy among farmers. The average dose is one teaspoonful given two or three times a day and washed down with milk or water. The dose may be doubled in bad cases and for larger calves and foals. Prepared chalk, powdered alum, sulphur, powdered catechu, rhubarb and ginger root are also much used for diarrhoea.

Administering Medicines.

Small doses of liquid medicine, such as the average two-ounce dose of a fever medicine or tonic solution, are best given by means of a half-ounce hard rubber syringe. Expert veterinarians sometimes give such medicines or bad-tasting drugs in gelatine capsules, or in form of a "ball." Worm, condition and tonic powders are mixed in damp grain feed. A large dose of liquid medicine is termed a "drench" and is given from a strong, long-necked bottle. A few inches of rubber hose may be fitted on the neck of such a bottle.

To drench a horse, back him into a stall, place a running noose of soft, small cotton rope or "clothes line" upon the upper incisor teeth, under the upper lip, and draw the noose tight, with the knot of the rope to the front. Throw the loose end of the rope across an overhead beam, raise the horse's head, hold it there by means of the rope and pour the medicine into the mouth a little at a time until all is swallowed. Do not squeeze the throat of the horse when giving medicine and never pour the medicine into the nostril. If the horse will not swallow, pour a teaspoonful of cold water into a nostril and swallowing will instantly occur.

To drench a cow, place her in a stanchion or tie her in a stall. Walk up on her right side (milking side). Pass the left hand across her face and into her mouth. Hold her head in a straight line forward and slightly elevated, not turned to one side. Pour the medicine very slowly into the right side of the mouth. Let the head down instantly if the medicine causes the cow (or horse) to cough. Fluid given too fast passes into the paunch and is practically wasted. Administered slowly, it largely goes to the third and fourth stomachs and absorption takes place in the latter.

Sheep have to be very carefully drenched from a bottle to avoid choking. Swine take medicine through a hole cut in the toe of an old shoe thrust into the mouth or from a short, strong rubber hose fitted in the neck of a strong bottle. Dogs take medicine in capsules inserted in meat or from a bottle or spoon emptied into a pouch formed of the lip and cheek.

Avoid "doping" animals unnecessarily. Medicine should only be given when the animal is sick, should be the right medicine, and is best prescribed by an expert.

VALUE OF LABOR

The United States Department of Agriculture found in 1855 that it required four hours and 34 minutes of human labor to produce a bushel of corn. At the Minnesota experiment station it has been found recently that 45 minutes of human labor is about the average time required for the same work. In other words, human labor is worth six times as much as it was 60 years ago, due to the use of better machinery, better varieties of corn and better soil management.

SOME COMMON UNSOUNDNESSES

By Dr. A. S. Alexander, in Prairie Farmer

TAKE nothing for granted when buying a horse. One should make sure about doubtful things. If the eye cannot decide the matter the hand may be employed to corroborate or disprove; but the eye should be the main dependence and the hand used only as a last resort. An Irishman does not like to buy a pig "in a poke." He wants to see and examine the "rint payer" and may even make the animal squeal to be sure that he is getting his money's worth. In just the same way one must make the most careful examination of every part of a horse, "size up" the entire combination of points and make sure that there is lack of vice, soundness of eyes, wind and limb, and perfect fitness for the special kind of work the animal will have to do.

A famous veterinary teacher once called upon his senior students to examine a lame horse and state in writing what they thought was the cause of lameness. The horse had a splint, one sidebone and a small ringbone affecting the lame leg. To one or other of these three unsoundnesses each student in turn attributed the lameness. But one learns best by making mistakes and this truth was soon "rubbed in" by the teacher. Having collected the reports he told the smith who was standing by, to remove the shoe from the lame foot. Then a majority of the students noticed for the first time that the sole of the foot was covered with a thick leather pad. When the leather came off pus spurted from a nail prick wound which had been purposely hidden. Lameness was due to the nail prick, not to splint, ringbone or sidebone, and the laugh was on the "boys." Never again would one of them be similarly caught and so a never - to - be - forgotten lesson was learned. Every intending purchaser should learn this lesson, too, and be a "doubting Thomas" until his hands have felt where the eyes could not definitely decide a mooted point.

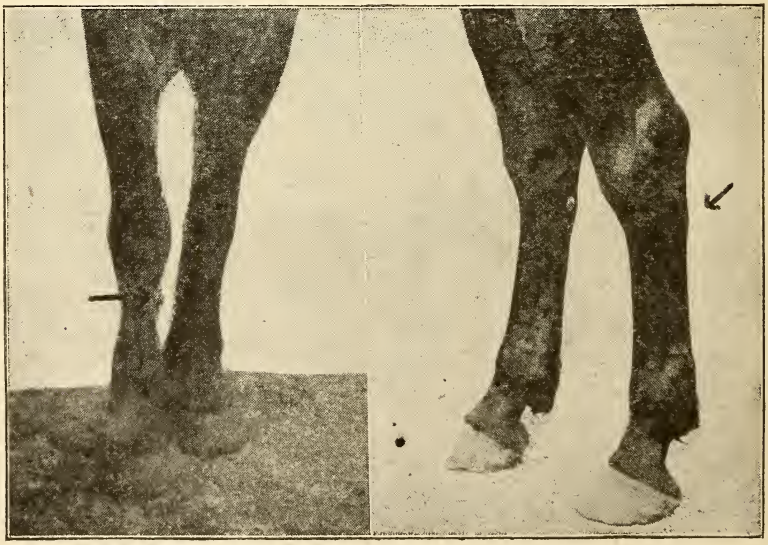

Splint Curb

Seek to deal with men of known integrity in business. If not expert, and the horse to be bought is a dear one, it will be good policy to employ a veterinarian to make a critical examination. Better visit the stable when not expected and see the horse in the stall. There some things can be learned that will not be seen when the horse is warmed up. You should be able to enter and leave the stall on the left side of the horse, without being received with a bite or expelled with a kick. Note, too, if the horse digs a hole in the floor by pawing, or chews his manger and hay rack, which may indicate cribbing and wind sucking, or weaves from side to side, or pulls back on the halter. Make him "stand over" and note if he jerks up a hind leg, or hops over. The hopping may indicate spavin lameness, which quickly disappears when the horse is warmed up.

The jerking up of a hind leg may be accompanied by quivering of muscles and tail and such a horse is a "shiverer" or "crampy" and afflicted with incurable St. Vitus' dance. The symptoms of the latter disease become more apparent as the horse backs out of the stall, but quickly subside with slight exercise. If the animal has "string halt" the jerking up of the hind legs is continued as long as the horse is in motion, he does not warm out of it. When a horse is brought out for inspection "on a run" or "dead jump" it is impossible to detect spavin lameness or chorea and even string halt may not be noticed. This will be more certainly the case if the horse is turned loose in deep snow, or plowed land, or in a straw bedded paddock. This commonly is done. Sometimes an old plug that has scarcely animation enough to get out of its own way will kick up, strut and trot, proud as a peacock, when suddenly the halter shank, previously cut part way through, breaks and the old pilgrim imagines he has broken loose by his own great strength. This trick is often tried. Never allow the dealer to keep the horse "in the air."

After making an examination in the stall watch the horse for a while as he stands at ease on a level floor. Maybe he cannot stand at ease. If a foot hurts, soon that foot will be thrust forward; if two hurt each will be advanced turn about; if four hurt the horse will rest each foot in turn. And do not forget to walk around the horse that every part may meet the eye. Often one side is a pretty picture, the other marred. See both sides, for often the animal is turned toward the wall if an eye is out, a big bare spot present or some unsoundness there that had best be kept hidden. A "watch" or "wall" eye can see, but it is unsightly. The tour of inspection around the horse discloses all such blemishes.

Remember about not buying a pig in a poke, so remove the blanket from all fancy harness and see that the halter has no springs and trusses to press down upon the nostrils to prevent high blowing and "roaring." Many a man has neglected to remove a horse's hood before buying and afterward has discovered that it hid a cropped, lopped, or split ear, fistula of the base of the ear, a "poll evil" or some unsightly blemish.

Don't get too close to the horse when making the preliminary examination. Ex-Governor Hoard, of Wisconsin, once said that in farm business matters a man may hold a cent piece so close to his eye that it keeps him from seeing a big silver dollar a little further off. So if one rushes up and grabs a foot, before viewing what the French term the *tout ensemble*—the assemblage of all points—he misses the comprehensive estimate of the horse as a whole and that is of most importance. When one has looked the horse over from a little distance and from all points of view and has seen how the animal stands and behaves it will be time enough to scrutinize each component part of his anatomy. First we shall see him move away and back, at a walk, then at a trot, and finally we shall gallop him. Be there when he stops and so decide as to the soundness of his "wind." It is not enough to test the "wind" by standing the horse close to a wall and suddenly threatening to strike him with a whip. The sudden fright may cause the animal to grunt loudly, but this does not necessarily prove that such a "bull" is unsound in wind.

Many sound horses grunt when so threatened, or even when one goes to mount. In the latter instances it is a nervous "expression" and nothing

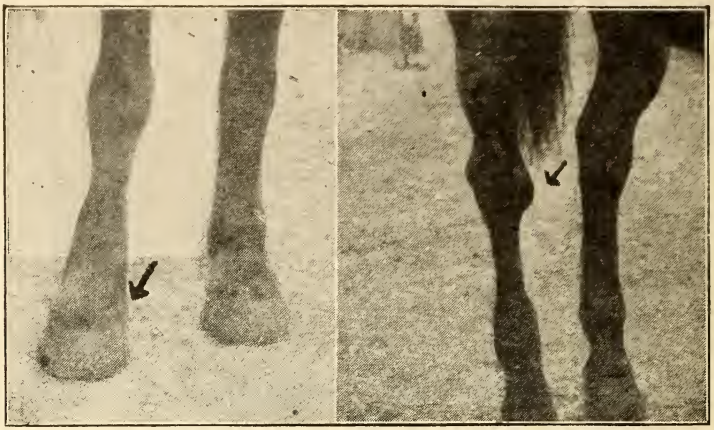

Sidebone Spavin

serious. When watching the horse at rest one should note that he does not heave at the flanks, cough or pass gas from the rectum. These are the symptoms of "heaves"; but the "heavey" horse may be "shut" or "doped" with drugs so that temporarily the symptoms do not show. Usually they will quickly appear if the horse is given all the hay and water he wants and then is galloped. Roaring sometimes is temporarily relieved by plugging the nostrils with a sponge or squeezed half lemon. Discharge is also prevented by this means. It is best to locate these at once than have them sneezed into the feed box when the horse is yours.

At both walk and trot the horse should go straight, level and true, each joint perfectly fixed, the soles of the feet well turned up, as he goes away, and no "padding," "winging," in or out, "forging," stumbling or toe dragging noticeable. Lameness should be absent. If the horse passes muster when in motion and his style, action and conformation are suitable, he next may be critically examined as he stands at rest. He should stand square and firm on each foot. The profile of the front and back of each leg should show no abnormal bends, curves, puffs, swellings, or lumps. If any one of these things is seen its nature will have to be carefully determined. The eyes should be sound and of the same color. The pupils should dilate in the dark and contract when the horse is brought into the light. Angular, wrinkled eyebrows and sunken eyes denote previous attacks of "moon blindness" (periodic ophthalmia). "Smoky" or "opaque," or "pearl grey," or "curdy" appearance of the cornea (anterior chamber of the eye) denote more serious stages of the disease or blindness from cataract or glaucoma. A brilliant sparkling prominent eye (glassy eye") may be stone blind from paralysis of the retina and optic nerve. The ears should neither be absolutely unused, nor abnormally active. The former may indicate deafness; the latter, impaired vision, nervousness or vice.

See that a thread from ear to ear under the forelock, does not keep lop ears upright and that a leaden ball, suspended from a thread in the ear, is not preventing undue motion. The horse should let one handle his ears, his poll (back of ears), the top of the neck, where the color will bear, and the withers, where fistulous openings or their scars so commonly are found. Fighting against such handling indicates a reason for fear and the reason usually is that a twitch has been used on the ear and the horse may be hard to shoe, have sore neck from the collar, poll evil or fistulous withers, or have suffered a previous operation for such disease.

Handle each part upon which harness will have to bear and see that

it is sound and free from sores, tumors or abcesses. The nostrils should be large, under command of the will, rosy pink inside, not slit and free from abnormal discharge. See that the breath does not smell foul and that the teeth are sound and the jaws not under or over "short." Examine the back. It should be strong, broad, straight, free from sores and well muscled. Pinching the loins is unnecessary. A ticklish horse will squat when so handled but the test does not detect weak kidneys. Note that the ribs are well sprung, the underline fairly straight, the abdomen capacious, the flank not tucked up and the coupling short and strong. See that no wounds or abscesses are present high up on the right flank, as the result of tapping for flatulant colic. With the left hand on the horse's loin, as a support, stoop and examine sheath, or udder as the case may be, and other parts high up in the groins.

Examine the tail, which should be strong, not artificial ("joined on") and not rubbed bare from itchiness. Lift it and see that the black skin below is free from tumors, the anus clean, well pursed up, free from scurvy substances or streaks of mucous; or, in the mare, that the space between rectum and vulva is intact and that no discharge comes from the latter. Looking from the rear, compare one hip with the other. If one is "knocked down" that side will be steep. At each side of the tail is the tuberosity of the ischium. Like the point of the hip (ilium) this often is fractured, leaving one side depressed. All parts of the shoulders, neck, barrel and hindquarters should be smoothly and deeply covered with sound muscles.

Now examine each hoof. Cracks, rings, ridges and meatiness should be absent, frogs and bars prominent, soles slightly concave, heels wide, coronets (hoof heads) open and strong, hoofs waxy, smooth and ample in size. Object to a horse that has steep narrow heels with a deep cleft in frog, also one that has chronic corns, chronic thrush, "dropped" (convex) soles, or hoof walls showing toe or quarter cracks.

Make sure that the elbows are free from hard or soft tumors or abcesses called "shoe boils" and that the knees are free from hairless scars and are straight, wide, deep and strong. All joints should be large, clean, bony and strong. This is of the greatest importance. The joints cannot be too large so long as the size is made up of large, clean, sound bones, ligaments and tendons. Beware of puffs, meatiness and bony growths which give the wrong sort of size. The knees should have perfect flexion, no matter what work the horse has to do. They should not be bent forward (buck knees) nor bent backward (calf knees). Splints close to the knee are serious; but low down, on an adult horse, they are practically harmless, unless struck by a shoe. Splints, ringbones and spavins are bony excrescenses. Splints come on the cannon bones, along the course of the splint bones (small metacarpals and metatarsals).

Ringbones are found high, medium or low, on the long pastern, and often involve the short pasterns. Bone spavins are found at the lower, front, inner aspect of the hock joints. Bog spavins are soft bursal distensions of the hock joints, above and in front of the seat of bone spavins. Thoropins are bursal distensions seen at the sides of the hocks, towards the rear and when pressed on one side bulge out on the opposite side. "Wind galls" are similar puffs in connection with the tendons at and just above the fetlock joints. A curb appears as a hard enlargement giving a rounded bulging contour to the profile of the back of the hock joint, looking from the side.

Splints are most easily seen by standing in front of the horse, then examining further by feeling the parts involved, first with the foot standing down firm, then with it off the ground. Ringbones are best seen from a side view of the profile of the long pastern. The hand may have to help in their detection. To examine for spavins look between the forelegs at the inner, lower profile of each hock. The hard "knob" on one hock probably will prove to be a bone spavin. A small spavin is called a "jack" and it is apt to prove serious and grow to be a large spavin. Spavin may also be detected from a quartering view of the hock, or from the rear.

CARE OF HORSES

From Prairie Farmer.

Here are a few rules prepared by the Boston Work Horse Relief Association that may as well be observed on the farm as in the city:

Load lightly, and drive slowly.

Stop in the shade if possible.

Water your horse as often as possible. So long as a horse is working, water in small quantities will not hurt him. But let him drink only a few swallows if he is going to stand still. Do not fail to water him at night after he has eaten his hay.

When he comes in after work, sponge off the harness marks and sweat, his eyes, his nose, and mouth, and the dock. Wash his feet, but not his legs.

If the thermometer is 75 degrees or higher, wipe him all over with a damp sponge. Use vinegar water if possible. Do not turn the hose on him.

Saturday night, give a bran mash, lukewarm; and add a tablespoonful of saltpeter.

If the horse is overcome by heat, get him into the shade, remove harness and bridle, wash out his mouth, sponge him all over, shower his legs, and give him two ounces of aromatic spirits of ammonia, or two ounces of sweet spirits of nitre, in a pint of water; or give him a pint of coffee, warm. Cool his head at once, using cold water, or, if necessary, chopped ice, wrapped in a cloth.

If the horse is off his feed, try him with two quarts of oats mixed with bran and a little water, and add a little salt or sugar. Or give him oatmeal gruel or barley water to drink.

Watch your horse. If he stops sweating suddenly, or if he breathes short and quick, or if his ears droop, or if he stands with his legs braced sideways, he is in danger of a heat or sun stroke and needs attention at once.

If it is so hot that the horse sweats in the stable at night, tie him outside, with bedding under him. Unless he cools off during the night, he cannot well stand the next day's heat.

SOLDERING

By P. O. Barnfield, in Prairie Farmer.

Soldering is so simple and is useful in so many different ways that one naturally supposes every farmer would have a soldering outfit if he thought he could use it to advantage. On this supposition I beg to offer some suggestions which have come from actual experience.

No special ability or experience is required. It is, of course, true that deftness and accurancy naturally follow experience, but good results will as surely follow if one will keep the following points in mind.

The soldering outfit consists of a soldering copper (good size, not under two pounds), a bar of half and half solder, a piece of salammoniac, and a small bottle of muriatic acid with a small brush for applying.

Heat the soldering copper not red hot but about the same as a flat iron would be heated for ironing clothes, wipe off the dust on a rag, take a file and rub the surface at the point till copper is clean and bright, then press the hot copper down the salammoniac till it makes a depression. Place the end of the bar of solder in this depression and with the copper melt off two or three drops of solder. Remove the bar and rub the copper hard into the depression, but not so as to push the solder out over the edge. Keep this up till the copper is well coated with a smooth bright coat resembling tin. You are now ready for business. Remove every particle of dirt from the parts intended to be soldered. Usually it is necessary to scrape the surface with a knife or file if greasy or very dirty, and then with a small brush apply the muriatic acid. Rub the surface with the brush to remove particles. Now rub surface to be soldered with the hot copper, using solder as desired. If the solder stands in globules and does not spread over the surface it is because there is some foreign matter between the solder and the surface and the cleaning process should be repeated with more care.

Solder will stick to almost any kind of metal if there is no foreign matter on the surface. Since the parts of a

copper under the tinned surface are easily melted, it should never be heated to a red heat.

In mending granitewear or copper, a copper harness rivet or a tinner's rivet may be inserted after cleaning the surface around the hole. Get the boys started to making measures and buckets, funnels and flue caps. Ask that these be made a specific size and see how quickly they will grapple with problems in mensuration. It also might keep them out of town some evenings.

HOW TO JUDGE TRACTOR HORSEPOWER

From Prairie Farmer.

Nearly everyone knows the definition of a "horsepower" as given in school arithmetics, etc., namely, "the power required to raise a weight of 33,000 pounds to a height of 1 foot in one minute." As this is a definite, fixed unit of power, one would naturally suppose that the horsepower ratings of two tractors would be a logical and reliable means of comparing their ability to perform work; that a tractor rated at 30 horsepower on the drawbar would be twice as powerful and capable of doing twice as much work as one rated at 15 horsepower on the drawbar, for example. This supposition would be correct but for the fact that there has been no definite standard used in ascertaining the horsepower developed by tractors and the percentage of the power actually developed which should be taken for their catalogue rating. The various manufacturers have followed their own judgment in the matter, and as a result several methods of rating are being used, with a consequent lack of uniformity.

It is because of this fact that at the present time it is quite common to find two tractors doing practically the same amount of work and clearly of about equal power although with widely different catalog ratings. It is obvious that either the outfit with a low catalog rating has been underrated by its manufacturer or that the second machine has been overrated, or perhaps both have occurred. It would seem advisable, therefore, that steps be taken to bring about a standard rule for ascertaining and designating the horsepower of tractors. It is not so important, perhaps, what particular method is followed so long as the same method is used by all manufacturers, thus avoiding having machines of the same power given such varying ratings.

A movement is already on foot in the department to bring about the adoption of some standard. Until one has been decided upon and adopted, it is suggested that farmers, in comparing different makes of tractors, should give particular attention to the number of plows pulled and the amount of work done by the various machines, and that less attention be paid to the catalog ratings.

When outfits can be seen working side by side, as at the tractor demonstrations which are being held throughout the country, the amount of work done is of more value in comparing the relative power than are the manufacturers' ratings, unless exactly the same method has been used in each case.

It is obvious that two tractors—each pulling the same number of plows of equal size, at equal depth, in the same soil, and each moving at the same speed—are exerting practically equal amounts of power on the drawbar. In such case, if each is pulling its normal load, they should have the same drawbar rating. It is not at all uncommon, however, as previously stated, to find tractors under such conditions with widely different ratings. By using as a standard the amount of work done by different tractors therefore a very fair comparison of the drawbar horsepower can be obtained. With this known, a good idea of the power of the motor can be gained. If in the case just mentioned, one of the machines was considerably heavier than the other, it is apparent that it would require more power to move its own weight and that it would therefore not be capable of exerting on the drawbar as large a percentage of the motor's total power as would the other machine, assuming that the loss of power through gears, etc., in the transmission was the same. It naturally follows that the motor on the

heaviest machine would develop more power on the belt than would the one on the lighter outfit.

The terms "brake" or "belt" horsepower mean exactly the same thing and are used to denote the amount of power which the engine will develop and transmit to a belt for stationary work, such as threshing. This amount of power may be computed by different formulas or may be ascertained definitely by actual measurement with a proper apparatus. This accounts for some of the lack of uniformity in ratings. Some companies carefully measure the amount of power developed by each engine before it leaves the factory and then give their engine a catalogue rating equivalent to its maximum power output; others will deduct a certain amount from the maximum horsepower as ascertained and rate their engine at various percentages of this figure in order to be on the safe side, and to underrate their outfit rather than overrate it, while some companies do not measure the amount of power the engine actually develops, but compute it. With the diameter of cylinder, the length of stroke, and the number of revolutions per minute known, the horsepower which will be developed by an engine can be computed with a fair degree of accuracy, although there are a number of formulas used, several of which give somewhat different results.

In comparing the power of two tractors the speed at which they are moving must always be considered. A tractor pulling two plows at 2 miles an hour will do the same amount of work as one pulling one plow and traveling at 4 miles an hour, other conditions being equal, and the horsepower developed at the drawbar is the same, because the element of time enters into the determination of horsepower. The slower any given tractor is geared to move the greater will be the load which it can pull at the drawbar, as it pulls it less rapidly. The amount of work done and the total amount of power exerted will remain practically the same.

It is obvious that in the case mentioned the tractor pulling one plow and running twice as fast as the one pulling two plows must move its own weight over the ground twice as many times as will the other tractor. If the weight of the two tractors is the same, it will be seen that twice as much power has been expended in moving the weight of the high-speed tractor as has been used by the one with low speed.

A great many farmers find it difficult to understand why a tractor of, say, 10 horsepower at the drawbar will not pull as heavy a load as will 10 horses. This is not because a mechanical horsepower is less than the amount of power developed by a horse, but is because of the fact that a horse has an enormous overload capacity—that is, he is capable of exerting for a short time a great deal stronger pull than he should normally maintain hour after hour.

A tractor, however, has very little overload capacity when pulling its normal load. Thus, if a tractor with a drawbar rating of 10 horsepower pulling its normal load of plows under average conditions should strike a particularly hard spot where the draft was doubled for a few minutes it would stall; while 10 horses under similar conditions could readily increase their pull sufficiently to meet the increased draft.

From this it will be seen that in cases where the draft will vary (and this occurs in practically all kinds of farm work because of grades, soil variation, etc.) the load which a tractor will handle satisfactorily is that which it can pull up the steepest grade or through the toughest soil in the field. This load may be only half of what it can pull under more favorable conditions in the same field. It will also be apparent that the working load of a tractor under ordinary farm conditions is considerably less than the normal load for its drawbar equivalent in horses, that is, a tractor of 10 horsepower on the drawbar will not pull, except under constantly favorable conditions, the load which a 10-horse team would normally pull. The difference might be said to be entirely in the overload capacity of these two prime movers. With a tractor its maximum power is practically its normal power because it is capable of pulling this load continuously, but cannot carry anything in excess of this. On the other hand, the horse's normal load is much less than what he can do in an emergency.

LIGHTNING RODS PROTECT BUILDINGS

From Prairie Farmer.

"It is generally agreed now that lightning rods, properly installed, do afford a considerable measure of protection to farm buildings, a fact which is indicated by the more favorable insurance rates which many insurance companies offer in insuring farm buildings that are properly rodded," says K. J. T. Ekblaw of the department of farm mechanics, University of Illinois.

"One insurance company of Michigan states that the small sum of $32 has been paid in four years for damage done to rodded buildings by lightning, although a total risk of fifty-five million dollars was taken. Another company taking risks amounting to fifty-nine million dollars, in the same period of time on both rodded and unrodded buildings, paid for damage done by lightning more than a thousand times as much as the other company paid on wired buildings. A prominent fire insurance adjuster states that in his experience, for every dollar's worth of damage done to properly rodded buildings, there was $1,168 damage done to unrodded ones. In other words, there was indicated on efficiency of 99.9 per cent in favor of wired ones.

"Some of the points to be kept in mind in installing a system of lightning rod protection are as follows:

"(1) Either copper or galvanized iron may be used for lightning conductors. The cable form is satisfactory and the weight of the copper should be at least three ounces per foot, while that of the galvanized iron should be twice as much.

"(2) All parts of the wiring should be connected up into one system. No blind ends or stubs should be left ungrounded. Joints should be made very securely and the contact made as perfect as possible by soldering and brazing.

"(3) The conductor should be firmly fastened to the building instead of being insulated from it, as is sometimes done. The purpose of the conductor is to take the lightning charge away from the building; insulation prevents this.

"(4) The conductors should follow ridges and sharp corners in the buildings. No sharp turns in the conductor itself should be made.

"(5) Aerial terminals should be located at the ends of ridges and on the ridges at intervals not to exceed 20 feet. Any terminal point on the roof should have an aerial terminal of its own. The aerial terminals should be at least two feet high, firmly braced in upright position, securely fastened to the main cable, and provided with a galvanized or nickeled wrought iron point.

"(6) Good earth connections are absolutely necessary. Commonly accepted forms consist of a metal plate buried below the level of permanent moisture, into the soil to a depth of eight or ten feet, securely fastened to the conductor itself.

"(7) All metal masses, such as metal roofs, radiators, hay fork tracks, etc., should be connected to the main system.

"(8) Use good materials, install them properly, and no fear of lightning need be felt."

WHEN THE BELT SLIPS

From Prairie Farmer.

The slipping of belts is a great annoyance, but it is not always remedied by tightening the belt. Ordinarily, if the proper-sized belts and pulleys are used and properly put in, there should be little or no slipping at all. Often the slipping of a belt is due to the overload carried by it. There is economy in using wider belts than is the usual practice. Many a three-inch belt is made to do the work of a four-inch belt, much to the annoyance of the operator and the ruin of the belt.

However, when an immediate remedy is needed, a small quantity of powdered whiting, sprinkled on the inside of the belt, is very good and is the least harmful of any similar application.

The use of beeswax, rubbed on the inside of the belt or on the pulley is a very good remedy in cases of emergency.

Many people use powdered rosin on a slipping belt but this is bad practice because it soon dries the leather and causes it to crack.

Our New Store Building

5 Stories and Basement

Church and Randolph Sts. CHAMPAIGN, ILL.

The largest and most complete Department Store in Central Illinois. Filled with the largest stocks of dependable merchandise. **Prices always lower than elsewhere.**

F. K. ROBESON

MAIL ORDERS SOLICITED CHAMPAIGN, ILL.

Ford County Farmers' Directory

Abbreviations Used in this Directory

a—Acres; Ch—Children; O—Owner; T—Tenant or Renter; R—Rural Route; Sec—Section; Maiden name of wife follows directory name in parentheses ( ); figures at end of information—year became resident of county. Name of farm follows names of children in quotation marks. In case of a tenant, the farm owner's name follows the figures giving size of farm. Where there are two or more sections of the same number in a township, the range number follows the section number, as "Sec26R14W." The section can be located by referring to the range numbers on the margin of the map. In some cases the location of the section is given instead of the range number, as "Sec24SW." This means that the Sec24 referred to is in the Southwestern part of the township.

EXAMPLE

Ackerman, William O. (Mary Molck) Ch Harold, Albert, Marion, Florence; Sibley R2 Sullivant Sec12R7 T160a Hiram Sibley Est. Sibley Tel. Co. Sibley (1897)

Means

Ackerman, William O.—Name.
(Mary Molck)—Wife's maiden name.
Ch Harold, Albert, Marion, Florence—Children named Harold, Albert, Marion, Florence.
Sibley R2—Sibley R. F. D. 2.
Sullivant Sec12R7—Sullivant Township, Section 12, Range 7.
T160a—Tenant on 160 acres.
Herman Sibley Est.—Owner's name.
(1897)—Lived in county since 1897.

A

Aberhamson, Frank (Edith Carlson) Ch Morris Jr.; "The Orchard Farm" Loda R1 Wall Sec34 O80a Bell Tel. Paxton (1876)

Ackerman, William O. (Mary Molck) Ch Harold, Albert, Marion, Florence; Sibley R2 Sullivant Sec12 R7 T160a Hiram Sibley Est. Sibley Tel. Co. Sibley (1897)

Ackert, Gustav (Bertha Bethkie) Ch Olga, Tillie, Alma, Fred, Max, Emma, Elsie, Melda, Edward, Albert, Dorothy; Melvin R2 Sullivant Sec8 T160a G. T. Arends Tel. Melvin (1907)

Ackert, Robert (Osie McCutcheon) Ch Albert, Glenn, Leslie, Russell; Sibley R2 Peach Orchard T120a Mary Helman (1912)

Adams, Charles (Laura Cook) Ch Viola, Lillian; Kempton R2 Rogers Sec30 T240a Flynn Bros. Tel. Kempton (1887)

Adams, F. S. (Catherine Lawler) Ch Lucille; Kempton R2 Rogers Sec29 T180a Smith Walker Tel. Kempton (1875)

Adams, Nick (Jardona Raab) Kempton R2 Rogers Sec31-29 T320a Mrs. Minnie Adams and Mrs. Harrop Tel. Kempton (1885)

Adamson, Robert Roberts R2 Lyman Sec11 T80a Tel. Roberts (1880)

Adell, Albert L. (Ruth Barnes) Paxton R2 Button Sec13 T164a Hanna Hanson (1889)

Adell, Carl E. (Lizzie M. Anderson) Gibson City R1 Dix Sec34 T260a Mrs. A. Durmen Dix Tel. Elliott (1886)

Adell, John W. (Tilda Carlson) Ch Edward, Albert, Hulda, Clarence, Mabel, Richard; Clarence R1 Button Sec24 T290a J. W. Johnson Bell Tel. (1869)

Aden, J. Franz (Ida Hafermann) Ch Dorothea; Cullom R1 Mona Sec31 T160a Henry F. Jansen Est. Tel. Cullom (1916)

Adkins, Turner (Laura Ball) Ch James, Robert, Annie; Gibson City R2 Drummer Sec8R7 T240a W. H. Simms Gibson Home Tel. Co. Gibson (1900)

Ald, Clarence A. (Grace Webb) Ch Lyall, Merle, Russell, Emerson; Gibson City R3 Dix Sec19 T80a Charley Climpson Dix Tel. Elliott (1883)

Alexander, Earl M. (Edna Williams) Ch John; Gibson City R3 Dix Sec19 T80a Mrs. C. M. Alexander Dix Tel. Co. Elliott (1882)

Allen, Charles (Goldie Neil) Ch Vaneta; Loda R1 Wall Sec15 Farm Hand John H. Weaver Tel. Private (1917)

Allen, Charles C. (May Coultas) Ch Orris, Phyllis, Lawson, Wilfred, Jean; Thawville R1 Brenton Sec36 T120a Mrs. Elizabeth Allen Tel. Thawville (1904)

Allgood, Burley F. (Rose Dodd) Loda R1 Wall Sec15 T160a Ed Dodd Farmers' Tel. Loda (1914)

Allison, Fin. G. (Mattie Nelson) Ch Fred, Glen; Gibson City R4 Drummer Sec35R7 Farm Hand Mrs. L. A. Burns Gibson Home Tel. Co. Gibson (1914)

Althouse, C. E. (Minnie Johnson) Sibley R1 Sullivant Sec32 T240a H Sibley Est. Tel. Sibley (1889)

Althouse, William (Laura Vorhis) Ch Floyd, Donald; Sibley R1 Sullivant Sec6 T279a H. Sibley Est. Tel. Sibley (1889)

Anderson, Adolph (Mary Wollard) Ch Edna, Carl; Paxton R1 Patton Sec 15 O5a Central Tel. Co. Paxton (1917)

Anderson, Andrew E. (Annie Robison) Ch Harry, Mildred; Gibson City R2 Drummer Sec6R7 Farm Hand N. K. McCormick Gibson Home Tel. Co. Gibson (1884)

Anderson, Andrew L. (Minnie Swanson) Ch Viola; Paxton R2 Patton Sec3 T160a Albin Anderson Bell Tel. Paxton (1883)

Anderson, Andrew M. (Matilda Johnson) Ch Esther, Martin, Arvid; "Log Cabin Farm" Paxton R4 Patton Sec4 T320a William Perdue and N. B. Day Central Tel. Co. Paxton (1884)

Anderson, Arent S. (Sabina Helgeland) Ch Mildred, Paul, Alvina, La Vade; Elliott R54 Dix Sec1 T240a Elizabeth Jones Dix Tel. Elliott (1898)

Anderson, Benjamin C. (Bertha Carlson) Paxton R4 Wall Sec32 T160a John Carlson Bell Tel. Paxton(1891)

Anderson, Carl A. (Hilga Carlson) Ch Alice; "Mulberry Grove Farm" Clarence R1 Button Sec16 O200a 4-C Tel. Rankin (1887)

Anderson, Charles (Hanna Johnson) Ch Veda, Carl, Myrtle, Helen; Sibley R1 Sullivant Sec34 T95a Sibley Est. Tel. Sibley (1891)

Anderson, Charles J. (Rebecca Carlson) Ch Amanda, Esther, Maria, Florence, Carl, Reuben, Rudolph, Paul; Paxton R4 Patton Sec16 T480a Henry Swanson and John Carson Central Tel. Co. Paxton (1880)

Anderson, Charles J. (Ida Trickle) Ch Roy, Elmer, Anderson, Clarence, Clara, Hazel, Albert; Paxton R1 Patton Sec14 O8a Central Tel. Co. Paxton (1880)

Anderson, Chris J. (Elsie Boyd) Ch Margarette, Willard; Foosland R38 Drummer Sec32R7 T240a W. P. Hanna Foosland Tel. Co. Foosland (1916)

Anderson, Emil E. (Ellen Johnson) Ch Ruth; "Cloverleaf Farm" Paxton R1 Patton Sec28 O200a Dix Tel. Co. Elliott (1879)

Anderson, Ernest T. (Helga Finn) Ch Elfie, Lloyd, Clarence, Lorene, Bernette, Luella, Paul; "Oak Farm" Paxton R4 Patton Sec3 T320a Mrs. Mary Middlecoff Central Tel. Co. Paxton (1886)

Anderson, George W. (Bertha Hill) Ch Millard, Everett, Thais; Elliott Dix Sec10 T180a Bushnell Est. Dix Tel. Co. Elliott (1889)

Anderson, Harl H. (Grace Bane) Ch Gladys; "Idylwild Farm" Gibson City R4 Drummer Sec29R7 O160a T190a John McClure North Union Tel. Co. Gibson (1912)

1985204

Anderson, Harry R. (Laura Ramus) Paxton R3 Patton Sec16 T160a C. A. Anderson Farmers' Line Paxton (1889)

Anderson, Henry J. (Ingar Volden) Ch Vernon, Marion; Paxton R1 Patton Sec27 O160a Dix Tel. Co. Elliott (1884)

Anderson, John Ch Marvin; Gibson City R1 Dix Sec36 T120a Martin Anderson Dix Tel. Co. Elliott(1888)

Anderson, Martin Paxton R1 Paxton Sec14 O4a (1877)

Anderson, Oscar (Jennie Sid) Ch Gertrude, Charles, Ruby, Doris, Alice; Sibley Sullivant Sec34 T110a Sibley Est. Tel. Sibley (1892)

Anderson, Osman J. (Bertha C. Volden) Ch Beulah, Earl; Paxton R3 Patton Sec30 T260a Frank Wesshind (1884)

Anderson, O. G. (Amanda Olson) Ch Evelyn, John, Bernard, Gerald; Gibson City R1 Drummer Sec14R7 T160a Johanna Anderson Gibson Home Tel. Co. Gibson (1876)

Anderson, Peter C. (Emeline Faber) "Honey Locust Farm" Loda R1 Wall Sec24 O100a Farmers' Line Loda (1892)

Anderson, William M. (Anna Myren) Ch Clinton, Dorothy; Paxton R1 Patton Sec34 T160a Jacob Anderson Bell Tel. Paxton (1886)

Andrews, Grover (Margaret Hagerman) Ch John; Piper City R3 Brenton Sec5 T160a Lewis Andrews Bell Tel. Piper City (1887)

Andrews, Leslie D. (Ella Trussell) Ch Florence, Glenn, Ardmon, Loda R1 Wall Sec22 T160a Mrs. R. A. Andrews Farmers' Line Loda (1869)

Andrews, Monard H. (Marie Tridner) "Walnut Grove Farm" Loda R1 Wall Sec25 T160a B. C. Andrews Bell Tel. Paxton (1887)

Anliker, Hans (Teba Brethorst) Ch Lizzie, Marie, John, Margaret, Siept; Sibley R2 Sullivant Sec32 O160a Sibley Tel. Co. Sibley (1892)

Apland, Henry Paxton R1 Patton Sec 35 T160a Lars Apland Central Tel. Co. Paxton (1880)

Arch, John (Maggie Ranniker) Ch Emma, Mary, Louis, William, Harry, Charles, Jennie; Kempton R1 Mona Sec26 T115a John Ark Tel. Kempton (1917)

Arends, Mrs. Dena Ch Charles, Mabel, Pauline, Mildred, Wesley, John; Melvin R1 Peach Orchard Sec4 O160a T80a Tamma Arends Melvin Tel. Co. Melvin (1879)

Arends, Fred. G. "Maple Lane Farm" Melvin R2 Peach Orchard Sec11 T280a George Arends Tel. Melvin (1887)

Arends, Henry (Amelia C. Ruppel) Ch Edna, Clara, Alfred, Roy, Luella, Wilmer, Walter; Melvin R2 Peach Orchard Sec35 O542a Melvin Tel. Co. Melvin (1868)

Arends, Michael (Reka Dirks) Melvin R1 Peach Orchard Sec33 O80a T80a Geo. Arends Melvin Tel. Co. Melvin (1875)

Arends, Onno T. (Elizabeth Fisher) Ch Dena, Ida, Marie, George, Anna, Alma, Lillian, Laura, Gilbert; Melvin R1 Peach Orchard Sec4 O480a Melvin Tel. Co. Melvin (1867)

Arends, Theodore (Emma Steinman) Ch Vera, Ralph, Esther; Melvin R1 Peach Orchard Sec9 O240a Melvin Tel. Co. Melvin (1868)

Armstrong, J. S. (Lucy Hook) Ch Opal, Gertrude, Paul; Kempton R1 Mona Sec28 T160a Ed. Hamilton Tel. Cullom (1908)

Arnold, Johnson D. (Beckie Zwieg) Ch Clyde, Michael, David, Roger, Henry, Ernest, Samantha; Roberts R1 Lyman Sec7 O160a Tel. Roberts (1868)

Arnold, Seward (Cora Yackel) Ch Louise; Roberts R1 Lyman Sec9 O160a Tel. Roberts (1870)

Aschcraft, Millard (Lucy Johnson) Piper City R2 Pella Sec2 T250a John Decker Bell Tel. Piper City (1910)

Ashley, Amos W. (Laura Stein) Ch Ellis, Frederic; Sibley R1 Sullivant Sec17R7 T215a Mrs. M. S. Ashley Sibley Tel. Co. Sibley (1896)

Ashley, H. D. (Emelia Barton) Ch Leon, Edith; Gibson City R4 Drummer Sec2R7 O10a Gibson Home Tel. Co. Gibson (1881)

Ashley, L. E. (Elizabeth Neirstheimer) Ch Clyde, Cora, Francis; Sibley R1 Sullivan Sec16R7 T640a H. D. Ashley Sibley Tel. Co. Sibley (1881)

Ashley, Mrs. M. S. (Minnie Schaeffer) Ch Lizzie, Harlan, Laurin, Amos, Joseph; Sibley R1 Sullivant Sec17 R7 O640a Sibley Tel. Co. Sibley (1886)

Ashmore, Mrs. Ella Ch Calvin, Perle, Bertha, Robert, Rozella, Mary, James; Gibson City R1 Drummer Sec24R7 Housekeeper Andy Jordan Est. Gibson Home Tel. Co. Gibson (1867)

Atkins, Ed. (Vicie Ball) Ch Lawrence; Gibson R2 Drummer Sec7R7 Farm Hand Mrs. M. McCormack Gibson Home Tel. Co. Gibson (1908)

Augspurger, Christ (Katie Smith) Ch Edwin, Clifford, Pearl; Gibson City R4 Dix Sec29 O80a Farmers' Mutual Tel. Guthrie (1880)

Aukland, Henry (Gertrude Ramshaw) Ch Gladys, Raymond; "Clear View Farm" Loda R1 Wall Sec26 T240a Mrs. Mary Aukland Bell Tel. Paxton (1884)

Austrom, Charles (Augusta Kingren) Ch Carl, Helen, Clarence; Paxton R2 Button Sec1 T174a A. Anderson (1887)

Ayresman, Elton E. (Lena M. Wilkin) Ch Donald; Gibson City R2 Drummer Sec17R7 T173a F. Spurk Gibson Home Tel. Co. Gibson (1889)

Ayresman, Lee (Maggie Conrad) Gibson City R2 Drummer Sec29R7 T127a C. A. Parks Gibson Home Tel. Co. Gibson (1887)

Ayresman, Steve (Emma Fawver) Ch Lee, Elton; Gibson City R2 Drummer Sec17R7 O5a Gibson Home Tel. Co. Gibson (1885)

B

Baecher, Christ (Fannie Stalter) Ch Emma, Jacob, Edwin, Joseph; Gibson City R1 Dix Sec35 T260a Mrs. B. Albrecht Dix Tel. Co. Elliott (1912)

Baimehl, William (Gussie Racuglan) Ch Margaret, Viola, Kenneth; Thawville R1 Brenton Sec34 T160a Chas Lamborn (1916)

Baird, Henderson (Ada H. Pratt) Ch Joseph, Clarence, Claud, Samuel; Clarence R1 Button Sec19 T160a J. B. Brown Bell Tel. (1869)

Ball, Arthur W. (Ruby Howard) Ch Mary; Gibson City R1 Dix Sec21 Farm Hand David Speedie Dix Tel. Co. Elliott (1917)

Ball, Truman J. (Edna Stauffer) Gibson City R3 Drummer Sec13R7 Farm Hand Frank Goodrich Gibson Home Tel. Co. Gibson (1917)

Bane, J. A. (Lou Whitaker) Ch Delmar, Velma, Oakley, Sarepta, Letha, Melvin, Gordon, Elton; Harpster R39 Drummer Sec30R7 O440a Coon Bros. Tel. Co. Saybrook (1901)

Bank, Jacob (Libbie Hurst) Ch Ina, Orville; Cabery R1 Rogers Sec24 O265a Tel. Cabery (1867)

Bankson, David V. (Tillie Johnson) Ludlow R29 Patton Sec31 T120a Mrs. Victor Bankson Farmers' Line Paxton (1885)

Barnes, Charles S. (Una Wood) Ch Glenn, Irene, Walter, Roscoe, Woodrow; Gibson City R1 Dix Sec 32 O160a Dix Tel. Co. Elliott (1867)

Barnes, John (Nettie Morrison) Ch Ruth, Pearl, Mazie, Blanche, May, Russell, Margaret, Elmer; "Hedgewood Farm" Paxton R2 Button Sec 13 O186a Bell Tel. Paxton (1880)

Barnes, William (Florence Birkhead) Ch Hazel, Harold, Agnes; "Barnes Homestead" Paxton R3 Button Sec 24 O240a Bell Tel. (1887)

Barnes, William C. (Nora Fitzhenry) Ch Josephine, Ethel, Louis; Gibson City R4 Drummer Sec35R7 T80a Fitzhenry Est. Gibson Home Tel. garet Barnett Est. Lyman Tel. Co. Gibson (1911)

Barnett, Thomas (Lula Dean) Ch Agnes, Myrtle, James, May, Rose; Loda R1 Wall Sec10 T80a Mar-Roberts (1872)

Barrow, Charles (Alwilva McVicker) Ch Guy; Gibson City RD Drummer Sec1R7 O280a Gibson Home Tel. Co. Gibson (1867)

Barrow, Guy R. (Vina Cole) Gibson City R4 Drummer Sec1R7 T160a Charles Barrow Gibson Home Tel. Co. Gibson (1884)

Barrow, Lewis W. & Son (Lou Livingston) Ch Eva, Glenn, William; Elliott RD Dix Sec4 O160a Sec10 T160a Mrs. A. W. Barrow Dix Tel. Co. Elliott (1868)

Bartelson, John E. (Ottilia Nelson) Ch Arthur, Carl, Clemens, Wilson; "White Center Farm" Gibson City R1 Dix Sec22 O40a Dix Tel. Co. Elliott (1868)

Barz, Herman A. Roberts Lyman Sec 17 T80a Gullett Bros. Tel. Roberts (1902)

Bayler, Jesse G. (Carrie Shitzman) Ch Ruth, Florence, Gladys, Luella, Fannie, Lorine; Roberts R2 Lyman Sec27 T240a A. P. Bayler Tel. Roberts (1900)

Beck, George F. (Ethel McLain) Ch Byron, Harold, Laura, Ethel; Melvin R2 Wall Sec7 T160a August Beck Est. Tel. Melvin (1882)

Beck, Jacob (Emma Schoenfelt) Ch John, Henry, Anna, William, Minnie, George, Ferdinand, Amma; Garber RD Drummer Sec26R7 T1a Craig Gilmore (1892)

Beck, Louis J. (Minnie Spellmeyer) Ch Harry, Ralph, Lloyd, Vera, Elmer, Delta; Melvin R2 Wall Sec19 T210a H. Spellmeyer Sr. Tel. Melvin (1866)

Beck, William F. (Violet Jones) Ch Robert; Melvin R1 Peach Orchard Sec10 T160a A. Buchholz Melvin Tel. Co. Melvin (1887)

Becker, Emile H. (Carrie Combrink) Ch Emile Jr, Loretta, Viola; Sibley R2 Sullivant Sec5 T160a John Becker Sibley Tel. Co. Sibley (1887)

Becker, John L. Jr. (Elise Hinrichs) Sibley R2 Sullivant Sec12R7 T160a Hiram Sibley Est. Sibley Tel. Co. Sibley (1882)

Becker, Otto A. (Annie M. Hinrichs) Ch Wilhelmina, William, Annette; Sibley R2 Sullivant Sec31R8 T140a Hiram Sibley Est. Sibley Tel. Co. Sibley (1885)

Becker, William J. (Jessie Clark) Ch Leonard, William, Bessie, Herbert, Robert; Sibley R2 Sullivant Sec36 T200a Sibley Est. Tel. Sibley (1881)

Beecher, Henry (Maggie Schroeder) Ch William, Ernest, Carl, Ruby; "Maple Lane Farm" Gibson City R4 Drummer Sec25R7 O160a Gibson Home Tel. Co. Gibson (1914)

Beeth, Elmer Z. Ch Edwin, Erwin, Dale, Opal, Oral, Marvin; Paxton R3 Button Sec26 T280a D. Mandy and L. Flagg Bell Tel. (1889)

Beier, Herman (Martha Penno) Ch Clarence, Margaret, Edward; Sibley R1 Sullivant Sec15R7 T160a Ernest Wilde Sibley Tel. Co. Sibley (1915)

Beland, Arthur W. (Catherine Geegan) Ch Weldon, Eugene, Catherine, Mabel, Leona; Melvin R2 Wall Sec16 T160a Mrs. E. Bohrer Farmers' Line Loda (1908)

Bell, John W. (Clara L. Mitchell) Ch Ernest; Clarence R1 Button Sec7 T242a Mrs. Mary Morrison 4-C Tel. Rankin (1917)

Benn, Joseph (Addie Castle) Ch Wilber, Dora, Ella, Harriett, Addie, Lucretia; Cabery R1 Rogers Sec 35 T160a Sam Taylor Tel. Cabery (1908)

Benn, Wilber (Tilly Peterson) Ch Earl, Bessie, Joseph; Cabery R1 Rogers Sec35 T160a Sam Taylor (1908)

Benson, Mrs. Tillie Ch John and Julia Johnson, Oscar, Nellie; Elliott RD Dix Sec12 T160a J. Jones Est. Dix Tel. Co. Elliott (1897)

Bergan, D. E. (Dagmer Jacobson) Clifton R3 Rogers Sec36 T160a Bergan Bros. Tel Kempton (1916)

Berge, Oliver Paxton R1 Dix Sec36 T160a N. Youngreen Dix Tel. Co. Elliott (1897)

Berger, Joseph (Agnes Punke) Gibson City R1 Patton Sec19 T80a Mrs. Rachael Punke (1912)

Berghouse, Harry (Martha Wagner) Piper City Brenton Sec3 T40a Jacob Wagner Bell Tel. Piper City (1911)

Berlet, John (Jessie Henry) Roberts R1 Brenton Sec30 O160a T120a Mr. Jennings Tel. Piper City (1909)

Berlet, William A. (Lillian Wagner) Ch Marion, Myra; Roberts R2 Lyman Sec34 T160a Mrs. Zahn Tel. Roberts (1907)

Bernhart, Marie Roberts R2 Lyman Sec28 O80a Tel. Roberts (1888)

Berquist, Otto (Christena Englund) Ch Claus, Albert, Theodore, Elmer, David, Ogda, Clara; Clarence R1 Button Sec20 T320a Mrs. C. W. Best 4-C Tel. Rankin (1871)

Bertran, William B. (Elizabeth Darro) Ch Bertha, Minnie, Ella, Freda, William Jr., George; Roberts R1 Peach Orchard Sec24 T320a George T. Arends and E. Morton Melvin Tel. Co. Melvin (1885)

Bevington, Calvin J. (Grace Goodwin) Ch Doris; Clarence R1 Button Sec28 T160a Elsie Johnson 4-C Tel. Rankin (1893)

Bevington, Charles E. (Elsie Griswold) Ch Byrmina, Dorothy; "Pleasant Grove Farm" Paxton R3 Patton Sec34 T200a H. H. Bevington Farmers' Line Paxton (1893)

Bevington, Ethan A. (Emma Applegate) Ch Mabel, Calvin; "Plain View Farm" Clarence R1 Button Sec28 O160a 4-C Tel. Rankin (1878)

Bickel, Mrs. Dena Ch Fred, Hanna, Ivy, Elizabeth, Emma, Samuel; Melvin R1 Peach Orchard Sec21 T160a John Iehl Tel. Melvin (1867)

Bier, David (Ada Miller) Ch Lois, Eugene, Hygiene, Cleo, Harold; Melvin R2 Peach Orchard Sec10 Farm Hand Joe Boundy Melvin Tel. Co. Melvin (1908)

Bigger, Lloyd J. (Mabel Johnson) Ch Hildreth, Mildred; Roberts R1 Lyman Sec8 T160a Isabell T. Marsh Tel. Roberts (1916)

Billings, Fred E. (Minnie Butler) Sibley R1 Sullivant Sec27 T160a Sibley Est. (1894)

Bishir, Albert (Nellie Kees) Ch Jesse, Ernest; Gibson City R3 Dix Sec17 T480a S. S. Osman and H. Brooker Dix Tel. Co. Elliott (1887)

Bishir, Jesse H. (Elizabeth Mitchell) Gibson City R3 Dix Sec16 T480a Henry Brooker Dix Tel. Co. Elliott (1895)

Bishop, E. E. (Dora Carpenter) Ch Clair, Helen, Vera, Mary; "The Maples" Piper City R3 Brenton Sec 17 O240a Bell Tel. Piper City (1869)

Bishop, W. H. (Lottie Simpson) Ch Noreen, Charles, James, Grace, Walter; Cabery R1 Rogers Sec21 Farm Hand Kelly Ferdon (1912)

Bjorklund, August (Anna) Ch Antone, Esther, Emma, Clara, Edna; Paxton R2 Button Sec11 T240a J. Spindler Est. Bell Tel. Paxton (1907)

Bjorklund, C. Emil (Mary Larson) Ch Arthur, Edward, Esther, Ellen, Victor, Reuben, Edith, Gladys, Richard; Paxton R1 Patton Sec22 T400a W. Cameron Central Tel. Co. Paxton (1911)

Bjorklund, Hugo (Esther Nelson) Ch Carl; Paxton R4 Patton Sec12 T200a Mrs. A. Croft Central Tel. Co. Paxton (1913)

Black, Guy F. (Ersa Axton) Ch Annabel; Loda R1 Wall Sec16 James Cooper (1915)

Black, John G. (Maud Williams) Ch Beulah, Glenn, Ruby, Myrtle; Paxton R4 Patton Sec6 T240a John Richardson Dix Tel. Co. Elliott (1890)

Blackmore, David (Maud Brown) Ch Raymond, Ellsworth, James, Pearl, Tillie, Ruth, Evelyn; Gibson City R1 Patton Sec19 T230a James Blackmore Dix Tel. Co. Elliott (1872)

Blackmore, John R. (Margaret Heavisides) Ch Edna, Guy, Clyde, Lloyd, Hazel, Earl; Cullom R1 Mona Sec 20 T440a H. McDermott Est. Tel. Cullom (1885)

Blaine, T. K. (Laura McDowell) Ch Helen, Hortense, Gladys; Piper City R3 Brenton Sec29 O80a Tel. Piper City (1882)

Bledsoe, Charles E. (Blanch Hawlowell) Ch Helen, Leta; Gibson City R3 Dix Sec32 O160a Dix Tel. Co. Elliott (1881)

Bleich, Gus A. (Olga Zabel) Ch Emma, William, Wilma, Freda; "Maple Lane Farm" Thawville R1 Lyman Sec3 T137a C. I. Remsburg Tel. Roberts (1904)

Bleich, Louie H. (Maggie Fuoss) Roberts R2 Lyman Sec3 T211a Chas Hopp Tel. Roberts (1915)

Bleich, Otto (Ida Fuoss) Ch Elmer, Edwin, Gladys; Thawville R1 Lyman Sec2-11 T109a Mrs. F. Finarty Tel. Roberts (1912)

Blevins, J. S. (Sarah Carmichael) Ch Anna, John, Mary, Charlie; Piper City R2 Pella Sec12 T360a Thomas Read Bell Tel. Piper City (1911)

Blissard, Jay B. (Carlotta L. Ray) Ch Ray, Mary; Gibson City R1 Dix Sec 19 T110a Mrs. Sarah Blissard Dix Tel. Elliott (1892)

Blissard, William H. (Cloe Warfield) Ch Roland, Bessie, Bruce, Russell, Earl; Gibson City R1 Dix Sec31 O240a Dix Tel. Co. Elliott (1898)

Bloomquist, C. F. (Hattie L. Carlson) Ch Algot, Alma, Mabel, Esther; Paxton R4 Patton Sec1 O240a Central Tel. Co. Paxton (1884)

Bloomquist, Gust A. (Hilda Osterberg) Ch Nellie, Albert; Paxton R2 Patton Sec3 T160a W. White Bell Tel. (1898)

Bloomquist, John (Alma) Ch Evelyn, John; Paxton R3 Patton Sec32 T200a Albin Bloomquist Farmers' Line Paxton (1903)

Blum, Albert (Hazel Towner) Sibley R2 Sullivant Sec21 T160a H. Sibley Est. Tel. Sibley (1902)

Blum, Jacob (Christina Wissmiller) Ch John, Mary, Louis, Irene, Anna; Sibley R1 Sullivant Sec26 O200a Tel. Sibley (1902)

Blum, William (Hilda Branz) Gibson City R3 Dix Sec33 T160a Mrs. A. Blum Farmers' Mutual Tel. Guthrie (1900)

Blundy, Ed (Emma Popejoy) Ch Bertha, Eva, Stella, Verna, Earl, Clarence, Ralph, Harry; Cropsey R1 Sullivant Sec21 T160a H. Sibley Tel. Cropsey (1912)

Boeman, G. R. (Winifred Warren) Kempton R1 Mona Sec15 T160a S. M. Boeman Tel. Cullom (1917)

Bohlander, George J. (Laura Witt) Ch Emma; Gibson City R3 Dix Sec 26 T160a Mrs. R. Punke Dix Tel. Co. Elliott (1895)

Boma, Anton (Mary Vogelbacher) Ch John, Birda, Julius, Rosanna, Mary, Tony; Piper City R2 Pella Sec36 T320a Mr. Wrenn Bell Tel. Piper City (1884)

Boma, John (Gladys Blaine) Ch Theron, Donald, Richard; Piper City R2 Pella Sec35 T220a Pete McDermott Bell Tel. Piper City (1887)

Bond, Chester (Ida Kief) Ch Hazel, Cletus, John; Gibson City R4 Peach Orchard Sec15 T276a John Bond Tel. Melvin (1882)

Bond, John (Ellen Brooker) Ch Fannie, Chester, Laura, Alma, Mabel, Grace, Eva; Gibson City R4 Peach Orchard Sec15 O285a (1875)

Bond, William A. (Beulah West) Ch Verla, Lorella, Zerelda; "Bond Farm" Roberts R1 Lyman Sec18 T190a Sarah A. Bond Tel. Roberts (1880)

Bonnen, George (Elizabeth Huston) Ch Edwin, Clarence, Charles, Bertha, Edna, Evelyn, Mary; Gibson City R4 Dix Sec20 O135a Farmers' Tel. Co. Guthrie (1872)

Bonnen, Harry (Mollie Gerdes) Ch Bonnie, Charley, Leslie; Guthrie Dix Sec28 T236a Farmers' Mutual Tel. Guthrie (1872)

Bonnen, Richard (Johanna Shutte) Ch Ben, George, Tillie, Bertie; Gibson City R3 Dix Sec4 O480a Farmers' Mutual Tel. Guthrie (1871)

Boomgarden, George (Christina Oken) Ch Ethel, William, George Jr, Frank, Ben, Anton, John, Wilma; Piper City R3 Brenton T160a Mrs. Crum (1915)

Borcher, Louis (Myrtle Walters) Ch Ralph, Orrell; Gibson City R4 Dix Sec30 T88a Mrs. K. Walters Farmers' Mutual Tel. Guthrie (1890)

Borchers, Emil (Rosina Wolters) Ch August, Christ, Marie, Richard, Albert; Gibson City R4 Dix Sec2 T200a John Joos Tel. Guthrie (1887)

Borchers, R. C. (Gretchen Roesch) Ch Fred, Anna, Emil, Louie, Freda, Lizzie; Gibson City R4 Drummer Sec25R7 T80a R. R. Baily (1889)

Bork, Edward (Ocie Ehresman) Ch Leslie, Ralph, Mildred, Roland; Thawville R1 Brenton Sec33 T240a Bork Est. Tel. Piper City (1883)

Boshell, Henry L. (Julia M. Lackey) Ch Ralph; Melvin R1 Peach Orchard Sec14 T160a O. K. Boshell Melvin Tel. Co. Melvin (1888)

Boumann, Tonjer (Anna Brathorst) Ch Henry, Siept; Gibson City R1 Drummer Sec14R7 O70a Gibson Home Tel. Co. Gibson (1892)

Boundy, Joseph (Denia Arends) Ch William, George, Delmar, Harold; Melvin R1 Peach Orchard Sec10 O200a T120a Temma Arends Melvin Tel. Co. Melvin (1867)

Boundy, Samuel A. (Annie Gerdes) Ch Elizabeth; Melvin R1 Peach Orchard Sec33 O80a Melvin Tel. Co. Melvin (1872)

Boundy, Walter S. (Alma Bond) Ch Ruth, Delbert, Naomi, Harvey; Melvin R1 Peach Orchard Sec34 T80a J. E. Boundy Melvin Tel. Co. Melvin (1888)

Bowen, Thomas W. (Nettie Combs) Ch Ray, Carrie, Howard; "Buckeye Farm" Paxton R3 Button Sec36 Farm Hand J. C. Martin (1911)

Bowndy, Charles A. (Bertha Trimmer) Ch Clarence, Wanda; Gibson City R4 Sullivant Sec17 T160a Mrs. William Trigger (1877)

Bradbury, R. E. (Amy Mosher) Ch Helen, Dorothy, Robert, Ralph, Herbert; "Meadowbrook Stock Farm" Roberts R1 Lyman Sec3 O110a Tel. Roberts (1892)

Bradd, James (Lena King) Ch Clifford, Charles, Grace, Irene, Clarence; Gibson City R2 Drummer Sec 6R7 T793a W. K. McCormick Gibson Home Tel. Co. Gibson (1897)

Brandt, Henry M. (Anna Huisman) Ch Viola, Bernice, Louie, Albert; Gibson City R2 Drummer Sec30R7 T270a H. A. McClure North Union Tel. Co. Gibson (1883)

Brandt, Jacob H. (Anna Walter) Ch Russell, Arline; Gibson City R3 Dix Sec33 O200a Farmers' Mutual Tel. Guthrie (1893)

Brandt, John (Margaret Hinrichs) Ch Harold, Herbert; Strawn R2 Sullivant Sec24 T160a Henry Brandt Tel. Sibley (1890)

Branz, George (Hilda Steinlicht) Ch Lyle; Sibley R2 Sullivant Sec13R7 T160a Hiram Sibley Est. Sibley Tel. Co. Sibley (1909)

Brauman, Albert Roberts R1 Brenton Sec32 T80a Mrs. A. Brauman Tel. Piper City (1895)

Brauman, Gustave (Edith Bauman) Ch Alma, Carl, Helen, Gertrude; Piper City R3 Brenton Sec28 O160a Tel. Piper City (1890)

Brauman, William (Lizzie Opperman) Ch Andrew, Freddie, William Jr, Ernst, Marie; Piper City R3 Brenton Sec28 O240a Tel. Piper City (1883)

Breiler, Fred (Emma Dreyer) Ch Marie, William, Louis, Joseph, Anna, Rose, Richard, Bertha, Albert; Gibson City R1 Dix Sec26 T240a William Kreitzer Dix Tel. Co. Elliott (1899)

Brethorst, S. L. (Pearl Otto) Ch Wilfred, Margaret, Harold, Clyde; Sibley R1 Sec8 T320a Peter Brethorst Tel. Sibley (1886)

Brewster, S. T. Sibley R1 Sullivant Sec33 Farm Hand George Stockdale H. Sibley Est. Tel. Sibley (1890)

Briggs, Ben H. (Vera Ashby) Ch Margaret, Benjamin; Gibson City R3 Dix Sec20 T160a Lillie Ranney Dix Tel. Co. Elliott (1898)

Briggs, Joseph F. (Jessie Parminter) Ch Francis, Willie, Lulla, Benjamin, Nellie, Dewey, Helen; Gibson City R3 Dix Sec20 O160a Dix Tel. Co. Elliott (1881)

Briggs, Willie J. (Emma Williams) Dix R1 Dix Sec20 T160a Jessie L. Briggs Dix Tel. Co. Elliott (1884)

Bristle, Andrew (Minnie Seberts) Ch Lena, John, Mabel, Della, Frank, Raymond; "Shute Farm" Melvin R2 Lyman Sec31 T364a Annie Collins Tel. Melvin (1885)

Britton, Morris (Lula Montgomery) Ch Estal; Gibson City R2 Drummer Sec4R7 T230a John T. McClure Gibson Home Tel. Co. Gibson(1904)

Brooks, A. J. Piper City Pella Sec34 O160a Bell Tell Piper City (1868)

Brown, Charles (Mary L. Yearry) Ch Lilly, Martha, Nera, Corney, Boyle, Loyal; Roberts R1 Lyman Sec6 T 127a Fred Shambrook Tel. Roberts (1908)

Brown, Charles R. (Nellie Day) Ch Pearl, Cora, Ladella; Roberts R2 Lyman Sec22 T160a Tel. Roberts (1890)

Brown, Martin (Ruth Cameron) Ch Gwendolyn; Piper City R1 Brenton Sec6 T124a John Brown Tel. Independent Chatsworth (1917)

Browning, Albert B. (Lucy F. Wilson) Ch James, Hanford, Ethel, William; Gibson City R2 Drummer Sec8R7 O120a Gibson Home Tel. Co. Gibson (1892)

Brownlee, James M. (Annie S. Scott) Ch James, Grace, Wesley, Everett; Melvin R2 Dix Sec36 T266a Mrs. M. T. Scott Dix Tel. Co. Elliott (1898)

Brucker, Albert (Anna Busing) Sibley R2 Sullivant Sec19 T160a August Brucker Tel. Sibley (1891)

Brucker, August (Mary Stein) Ch Henry, William, George, John, Albert, Edward, Kate, Alice, Charles, Arthur, Ida, Oscar; Strawn R2 Sullivant Sec20 O1400a Tel. Sibley (1882)

Brucker, Edward F. (Elvina Lohmeyer) Ch Annamae, Kenneth; Sibley R1 Sullivant Sec15R7 T160a Aug. Brucker Sibley Tel. Co. Sibley (1891)

Brucker, Fred (Rose Kerber) Ch Paulina, Lillian, Helen; Cropsey R1 Sullivant Sec20 T200a A. Brucker Tel. Cropsey (1887)

Brucker, George (Emma Haack) Ch Lavern, Laverda; Sibley R2 Sullivant Sec30 T220a August Brucker Tel. Sibley (1886)

Brucker, Henry (Maggie J. Jackson) Ch Loren, Herman, Aline; Sibley R2 Sullivant Sec29 T220a August Brucker Tel. Sibley (1883)

Brucker, John Ch Evelyn, Alice, Herbert; Sibley R1 Sullivant Sec15R7 T160a Aug. Brucker Sibley Tel. Co. Sibley (1900)

Brucker, Lewis A. (Lillian Kerber) Ch Evert, Ronald; Cropsey R1 Sullivant Sec30 T279a A. Brucker Tel. Cropsey (1887)

Brucker, P. M. (Margaret Breathorst) Ch Marion; Sibley R2 Sullivant Sec 30 T300a Henry Brucker Tel. Sibley (1912)

Brucker, William (Ella Hinrichs) Ch William Jr, Marjorie; Sibley R2 Sullivant Sec19 T200a August Brucker Tel. Sibley (1884)

Brucker, William C. (Mary Tjarks) Ch Marie, Wilfred, Ralph; Cropsey R1 Sullivant Sec30 T200a H. Brucker Tel. Cropsey (1912)

Bruder, Bert (Pearl Reynolds) Ch Blondi, Mildred, Melba; Gibson City RD Drummer Sec10R7 T220a J. H. Collier Gibson Home Tel. Co. Gibson (1889)

Brunton, Anderson (Margaret Houtzel) Ch William, Elmer, Della, John, Clarence, Glenn; Paxton R3 Patton Sec33 T240a D. P. McCracken Bell Tel. Paxton (1890)

Bryant, William A. (Myrtle McQuary) Ch Elsie, Orris, Cecil; Melvin R2 Dix Sec26 T160a Charley Sharp Tel. Melvin (1915)

Buchholz, Frank (Fannie E. Andrews) Ch Ronald; Melvin R2 Peach Orchard Sec1 O240a Tel. Melvin (1871)

Bulger, Harry J. (Margaret Perry) Ch Gladys, Harry, Ethel, Beulah, Edna; Gibson City R3 Dix Sec5 T120a Mrs. John Bulger Bell Tel. Gibson (1875)

Bunte, V. F. (Grace King) Ch Edgar, Ethel, Verna, Arthur, Evart; Kempton R2 Rogers Sec31 T150a Sarah Walker Tel. Kempton (1875)

Bunting, Sam (Anna Lubbers) Ch Sam, Eike, Carl, Antina, John, Elizabeth, Eddie, Alfred; Sibley R1 Sullivant Sec14R7 O316a Sibley Tel. Co. Sibley (1912)

Burger, Jacob Ch Johanna; Piper City R3 Brenton Sec18 O80a Bell Tel. Piper City (1884)

Burkholder, Mrs. Barbara (Balley) Ch John, Henry, Frank; Kempton R1 Mona Sec18 T200a John T. Lewin Farmers' Line Cullom (1904)

Burkholder, John and Frank Kempton R1 Mona Sec18 T200a John T. Lewin Farmers' Line Cullom (1904)

Burklund, Albert (Emma D. Bell) Ch Carl, Mildred, Howard; "Burklund Corner Farm" Paxton R4 Wall Sec 33 O120a Dix Tel. Co. Elliott (1871)

Burnham, John D. (Louise Spears) Ch Jesse, Fred, Wilfred, Edward, Russell, James; Harpster Drummer Sec 31R7 T2a W. P. Hanna Gibson Home Tel. Co. Gibson (1906)

Burns, C. C. (Nellie Sholty) Ch Albert, Don, Pearl, Charley, Grace, Nellie; Proctor RD Drummer Sec 28R7 T5a W. E. Proctor Gibson Home Tel. Co. Gibson (1904)

Burns, James J. (Mary Coady) Ch Mary, Joseph, Ruth, Josie, Francis, Maurice, Eileen, Catherine; "Golden Harvest Farm" Paxton R3 Patton Sec20 O160a Farmers' Line Paxton (1910)

Burson, George H. (Nellie Doyle) Thawville R1 Brenton Sec27 T160a Mrs. Jane Burson Tel. Thawville (1905)

Busch, Nels P. (Betsey Olson) Ch George, Intow, Kittie, Minnie, Anna, Hanna; Loda R1 Wall Sec24 O170a Farmers' Line Loda (1868)

Bush, Willard (Lelah F. Ashcraft) Ch Virgil; Piper City R2 Pella Sec11 Farm Hand Wilbur Read (1917)

Bushman, George (Bertha Bertram) Ch Clarence, Leah; Sibley R2 Sullivant Sec8R8 T160a Hiram Sibley Est. Sibley Tel. Co. Sibley (1902)

Busick, Ralph R. (Blanche Smith) Ch Eugene; Harpster R39 Drummer Sec31R7 Farm Hand J. A. Bane (1915)

Busing, Gus (Johannah Kutschera) Ch Tybbie, Hilda, Edna, Esther, Florence, Gustav, Donald; Sibley R1 Sullivant Sec9 O160a Tel. Sibley (1903)

Busing, William (Anna Molck) Ch Gerhart, Marshall, Hulda, Emil, Rosanna, Minnie, William, Lavella; Melvin R2 Dix Sec25 T320a M. T. Scott Est. (1887)

Bute, E. K. (Gertrude Weirs) Ch Marshall; Kempton R1 Mona Sec7 T179a J. F. Bute Farmers' Line Kempton (1892)

Bute, James C. (Nellie Rhinesmith) Ch Lloyd, Wilfred, Claire; Kempton R2 Mona Sec10 T320a Winfield Scott Farmers' Line Kempton (1868)

Bute, V. F. (Grace King) Ch Edgar, Ethel, Verna, Arthur, Evart; Kempton R2 Rogers Sec31 T150a Sarah Walker Tel. Co. Kempton (1875)

C

Callecord, Lewis (Carrie Anderson) Ch Mary, Matthew, Nellie, Ole, Rachel, Clara, Ludvig; Paxton R1 Patton Sec29 T79a J. Thelander (1876)

Cameron, Archibald B. (Myrtle Miller) Ch Mildred, Paul; Gibson City R3 Dix Sec27 O160a Dix Tel. Co. Elliott (1869)

Cameron, Mrs. Ella Ch Mary, Evelyn, Vera, William, Edmund, Harold, Maurice, Laurence, Anna, Margaret; Gibson City R3 Dix Sec27 O120a Dix Tel. Co. Elliott (1900)

Campbell, A. J. (Mary Brunut) Ch Nat, Carmen, George, Axel, Vinnie; Piper City R3 Brenton Sec7 T160a Wm. McDermott Tel. Bell Piper City (1914)

Canham, Nelson M. (Annie Falter) Ch Henry, Lizzie, Clara, Jennie, Marion, Marie, Anna; Cabery R1 Rogers Sec18 O160a Tel. Cabery (1902)

Carlson, Alfred (Selma Lindahl) Ch Edna, Dorothy; Paxton R3 Patton Sec15 T240a Larson Est. Farmers' Line Paxton (1902)

Carlson, Anderson (Tena Benson) Ch Leo, Elmer, Goldie, Harry, Lillie, Otto; Paxton R1 Patton Sec14 T215a Mrs. Emma Moore (1912)

Carlson, August (Emma J. Johnson) Ch Howard, Loron; Paxton R2 Button Sec24 T160a Andrew and Fred Carlson Bell Tel. Paxton (1891)

Carlson, Axil T. (Augusta Swanson) Ch Claud, Hazel; Paxton R3 Patton Sec21 T160a Mrs. D. Temple Farmers' Line Paxton (1889)

Carlson, A. W. (Mary C. Johnson) Ch Carl, Alice, Walter, Clarence, Gladys, Nellie, Raymond, Ruby; Paxton R3 Patton Sec31 T320a George Horner (1886)

Carlson, Carl F. (Louisa Nelson) Ch August, Elizabeth, Frank, Albert, Linda; Paxton R4 Patton Sec18 O240a Dix Tel. Co. Elliott (1863)

Carlson, David G. (Amanda Lindahl) Ch Alpha, Amelia, Florence, Leonard, Ethel, Arthur; Paxton R2 Button Sec2 T200a Weaver White (1890)

Carlson, Emil (Jennie Gustafson) Ch Florence, Agnes, Edward, Nora, Tony, Mabel, Alice; Paxton R1 Patton Sec22 T480a Scott Est. Central Tel. Co. Paxton (1906)

Carlson, Frederick (Emma Strayer) Ch Lee; "Prairie View Farm" Clarence R1 Button Sec24 O80a Bell Tel. Paxton (1865)

Carlson, Henry F. (Anna Stoley) Ch Florence, Julia, Clarence; Paxton R4 Patton Sec16 O320a Dix Tel. Co. Elliott Paxton (1870)

Carlson, John (Olive Perkins) Ch Ruth, Florence; Piper City R2 Pella Sec1 T160a Mrs. O'Connell (1888)

Carlson, Otto F. (Sophia Carlson) Ch Lavina; Manager Paxton County Farm Paxton R2 Patton Sec5 O120a Tel. Paxton (1909)

Carlson, Victor (Anna Anderson) Ch Zelma, Emil, Elmer, Charles, Ives, Arthur; Paxton R1 Patton Sec15 O19a (1885)

Carlson, William (Dora Younggreen) Paxton R2 Button Sec13 T160a J. F. Schrader Bell Tel. (1869)

Carlson, William P. (Tilda Peterson) Ch Elmer, Agnes; Paxton R2 Patton Sec4 T160a L. H. Rodeen Bell Tel. Paxton (1900)

Carney, B. J. (Gusta Brown) Ch Burnell, Kenneth; Thawville R1 Brenton Sec33-34 T240a John Brown Tel. Piper City (1917)

Carpenter, Roly T. (Mamie Hickerson) Ch Aileen, Carl; Paxton R4 Wall Sec29 T160a Mrs. Edmondson Dix Tel. Co. Elliott (1898)

Carpenter, T. W. (Caroline Naese) Ch Elmer, Goldie, Raymond; Cabery R1 Rogers Sec23 T160a W. K. Farley Tel. Cabery (1913)

Carr, Charles F. (Mary E. Hanson) Ch Clay, Jesse, Martha; Piper City R2 Pella Sec10 T240a Hans Hanson Bell Tel. Piper City (1889)

Carr, Harry D. (Minnie Kesting) Ch Floyd; Roberts R2 Lyman Sec28 T160a Barnett Est. Tel. Roberts.

Carroll, Fred E. (Edna M. McLain) Ch Ethel, Fred Jr., Raymond, Edna, Florence; Melvin R1 Peach Orchard Sec11 O160a Melvin Tel. Co. Melvin (1873)

Carson, Ulysses (Zella R. Hoagland) Ch Mildred, Mayme, Bertha, Preston, Edna; Paxton R4 Patton Sec6 O170a Central Tel. Co. Paxton (1880)

Cart, George (Winnie Zone) Ch Samuel, Celia; Kempton R1 Mona Sec12 O80a Tel. Kempton (1877)

Caryer, William (Clara Spears) Ch Everett, Cecil, William, Kenneth, Margaret, Mary; Gibson City R1 Dix Sec35 T270a S. A. Taylor(1892)

Case, Asa (Elsie Chase) Ch Willis, Howard, Mabel; "McBride Farm" Roberts R1 Brenton Sec30 T160a Hugh Hawthorn Tel. Piper City (1910)

Caspers, Coord (Mary Pfiffer) Ch John, Carl, Edward; Gibson City R3 Dix Sec32 T240a Mrs. E. Perry Farmers' Tel. Guthrie (1911)

Cassidy, Frank J. (Murta Greenlees) Ch Francis, Harvey, LeRoy, Esther, Ralph; Piper City R2 Pella Sec25 O120a T80a Mike and Tom Kelly Bell Tel. Piper City (1903)

Cassidy, Sylvester (Mary Williams) Ch Sybil; Piper City R2 Pella T120a Mary Cassidy Bell Tel. Piper City (1906)

Chally, Mrs. Anna Ch Serena, Sarah, Louisa; Paxton R1 Patton Sec34 O160a (1887)

Chambers, L. G. (Jennie White) Ch Robert, Anna; Thawville Lyman Sec4 O80a T160a R. B. Chambers Tels. Roberts and Thawville (1883)

Chandler, John F. (Jennette McFadden) Kempton R1 Mona Sec16 T2a Bert Hill (1917)

Chayer, Oscar (Elizabeth Koestner) Ch Delmer; Piper City R3 Brenton Sec29 T80a Carl Kerster Tel. Piper City (1889)

Christensen, Thomas (Sopha Boettger) Ch John, Nels, Dora, Henry, Herman, George, Andrew; Sibley R1 Sec8 T160a Mrs. Mary Ashley Tel. Sibley (1887)

Christian, Fred H. (Agnes Reising) Ch Ruby, Glenn; Piper City R3 Brenton Sec20 T80a Mrs. Rachael Perry Bell Tel. Piper City (1912)

Christiansen, Peter (Petra Jessen) Ch Andrew, Arthur, John, Carl, Raymond, Meta, Harvey, Mabel, Mildred, Jennie; Paxton R4 Wall Sec 33 T140a Oscar Burklund Dix Tel. Co. Elliott (1892)

Christinsen, Christ A. (Lina Peterson) Ch Martin, Etta, Elvin, Walter, Mary, Frank, Doris; Gibson City R3 Dix Sec7 T300a Pearce Est. Dix Tel. Co. Elliott (1888)

Christlieb, William E. (Mabel Simons) Paxton R1 Patton Sec13 T160a B. E. Morgan Central Tel. Co. Paxton (1890)

Christopher, Theodore (Tena Henson) Ch Edith, Reita, Thelma, Bernice, Able; Cabery R1 Rogers Sec 21 T240a Taylor Est. Tel. Cabery (1894)

Clagg, C. A. (Marie Johnson) Ch Lucile; Piper City R2 Pella Sec26 Farm Hand Doran Bros. Bell Tel. Piper City (1915)

Clagg, J. W. (Bertha Bowers) Ch Byard; Chatsworth R2 Pella Sec19 T320a John Meikle Bell Tel. Piper City (1917)

Clague, Philip E. (Eleanor Skillicorn) Kempton R1 Mona Sec17 T160a Mrs. M. J. Keller Tel. Kempton (1907)

Clarck, Elmo (Grace Tully) Gibson City R3 Dix Sec8 Farm Hand L. L. Matthews Dix Tel. Co. Elliott (1917)

Clark, Mrs. Alice Ch Arthur, Melvin, Walter, Raymond, Bertha, Anna; Kempton R1 Mona Sec25 Bert Hill Tel. Kempton (1887)

Clark, Allen J. (Nancy Brunton) Ch Maude, Myrtle; Roberts Lyman Sec21 T160a Robert Est. Tel. Roberts (1883)

Clark, Andrew (Marie Farber) Ch Bernice, Frances, Genevieve; Clifton R3 Rogers Sec36 T160a Hargrave Est. Tel. Kempton (1912)

Clark, Arthur (Jane Ark) Ch Della, Edna, Willard; Piper City R2 Mona Sec35 T216a J. A. Montelius Tel. Piper City Bell (1909)

Clark, Charles E. (Lilley L. Spellmeyer) Ch Carl; Melvin R2 Wall Sec18 Farm Hand A. Phillips Tel. Melvin (1917)

Clark, George T. (Hannah Weakman) Ch Marion, Glen, Ruth; Piper City R1 Pella Sec20 T160a J. T. Clark Bell Tel. Piper City (1910)

Clark, Joseph A. (Nannie Gooding) Ch Myrrenna, Hobert, Ida, Elinor; Elliott Dix Sec1 Farm Hand L. Dickerman (1908)

Clarkson, John H. (Thirza Smith) Ch Mahala, Louisa, Walter, Betsy, Harriet; Piper City R2 Pella Sec9 T 320a Mrs. Champion Bell Tel. Piper City (1895)

Clausen, John H. (Mary Brading) Ch John, Anna, William, Emma, Augusta, Henry, Luella, Alexander, Ida; Gibson City R4 Drummer Sec20R7 T320a Geo. Champion North Union Tel. Co. Gibson City (1884)

Cleary, Edward M. (Leona Hinthorn) Ch J. Leon; Ludlow R29 Patton Sec31 T200a Cleary Est. North Harwood Tel. Ludlow (1907)

Cleary, James Ch Alice, Paul, Florence; "Shady Nook Farm" Ludlow R29 Patton Sec31 O127a Farmers Line Paxton (1891)

Cleary, William S. (Mary Griffin) Ch Mamie, Ray, Francis, Margaret, Garnet, Donald; "Pleasant View Farm No. 1" Paxton R3 Patton Sec16 O200a Farmers Line Paxton (1895)

Clemans, A .C. (Winnie, Sister) Buckingham R1 Rogers Sec14 T80a G. L. Surdan Tel. Cabery (1917)

Clifton, W. R. (Elizabeth Mathews) Ch Ethel, Delmar, Lola; Gibson City R4 Drummer Sec26R7 T230a Craig Gilmore Est. Gibson Home Tel. Co. Gibson (1887)

Cline, Joseph H. (Sarah List) Ch Francis, Ethel, Clyde, Loyd, Leo; Gibson City R1 Dix Sec33 Farm Hand Elmer Woodburn Dix Tel. Co. Elliott (1912)

Cohernour, C. C. (Grace Phipps) Ch Clarence; Roberts R1 Lyman Sec6 T160a Eugene Davis Tel. Roberts (1903)

Colgan, Grover (Pansy Weare) Gibson City R2 Drummer Sec2R7 Farm Hand Archie Fox (1915)

Colman, John and Charles Piper City R3 Brenton Sec.23 T120a Tel. Piper City (1901)

Colvin, Ernest V. (Fanny Maines) Ch Grace, Gladys, Louisa; Gibson City R2 Drummer Sec32R7 T195a Dr. N. K. McCormick Gibson Home Tel. Co. Gibson (1902)

Colvin, John A. (Pluma Ewing) Ch Raymond Proctor; Gibson City R2 Drummer Sec32R7 T195a Dr. N. K. McCormick Gibson Home Tel. Co. Gibson (1906)

Colwell, Henry (California Swallow) Ch Clarence, Myrtle, Angie; Gibson City R4 Dix Sec28 O160a Farmers Mutual Tel. Guthrie (1867)

Colwell, Thomas J. (Mary Krauter) Ch Carlos, Elmer, Vernon; Gibson City R3 Dix Sec17 O160a Dix Tel. Elliott (1867)

Combrink, George (Louise Lohmeyer) Ch Katie, Clara, Carrie, Elsie; Sibley Sullivant Sec1 T160a Sibley Est. Tel. Sibley (1866)

Conger, Elmer J. (Agnes Hunt) Ch Elzie, Hugh, Jay, Clifford, Claude, Chester; Strawn R2 Sullivant Sec19 T240a Mike Flannagan Tel. Sibley (1874)

Conger, Jay C. (Anna Frederking) Ch Marjorie, Waneta; Strawn R2 Sullivant Sec22 T160a Sibley Est. Tel. Sibley (1871)

Congram, Richard A. (Alice Lee) Ch Lester, Walter, Marion; "Big Steer Farm" Paxton R2 Butler Sec1R O208a Bell Tel. Paxton.

Congram, William (Mabel Lindley) Ch Mabel J., William J.; "Broomcorn Hill Farm" Paxton R2 Button Sec1 O208a Bell Tel. Paxton (1879)

Conner, Homer R. (Gertrude Seegmiller) Ch Thelma, George, Mildred; Roberts R2 Lyman Sec23 T160a Henry Spellmyer Tel. Roberts (1911)

Conrad, Mrs. Carrie Ch Lucy, John, Frank, Marie, Susie, Cleo, Ida, Magdalen, Clinton, Charlotte; Harpster RD Drummer Sec30R7 O79a Gibson Home Tel. Co. Gibson (1869)

Conrad, Frank H. (Julia Strelluf) Ch Clarence, Violet, Leona, Gladys; Gibson City R4 Drummer Sec24R7 T240a C. C. Converse Est. Sibley Tel. Co. Sibley (1882)

Conrad, John E. (Lillie A. Hicks) Ch Frances; Gibson City R2 Drummer Sec33R7 T320a Mrs. A. Canterbury Gibson Home Tel. Co. Gibson (1879)

Cook, Alvia (Laura Thompson) Ch Earl, John; Ashkum R2 Mona Sec 25 T80a Bert Jacobs (1914)

Cook, Charles E. (Josephine Engeser) Ch Floyd, Gladys; Chatsworth R2 Pella Sec30 T280a Charles A. Cook Bell Tel. Piper City (1886)

Cook, Ellis E. (Leona Houk) Ch Delford, Elma, Mildred, Howard; Roberts R1 Lyman Sec19 T200a Mrs. C. W. Cook Tel. Roberts (1889)

Cook, G. C. (Mary Bergan) Ch Earl, James; Kempton R1 Mona Sec18 O115a Farmers Line Kempton (1870)

Cook, Joseph C. (Nellie McGuigan) Ch Ethel, Raymond, Sheldon; Kempton R2 Mona Sec5 O80a Tel. Kempton (1895)

Cooper, James E. (Laura Dixson) Ch Florence, Monard, Ula, Lucille, Lora; Loda R1 Wall Sec16 T320a Ida Spellmeyer Tel. Melvin (1913)

Corbin, George M. (Margaret Jehle) Ch Ethel, Loretta; Kempton R2 Mona Sec23 T226a A. D. Reed Tel. Kempton (1902)

Corbin, J. A. (Elsie McNeely) Ch Harold, Edward; Piper City R1 Pella Sec8 T160a Mrs. Doolittle Bell Tel. Piper City (1897)

Corbin, William (Anna Buel) Ch Mabel, Roy, Orvil, Kenneth, Glenn; Kempton R1 Mona Sec24 T163a F. C. Hamilton Tel. Kempton (1907)

Corbly, George Y. (Jessie V. Jenkinson) Ch Virginia; "Hickory Dale Stock Farm" Paxton R3 Button Sec26 T380a W. S. Corbly Bell Tel. (1891)

Corkill, W. E. (Martha Tissue) Ch Raymond, Hazel, Warren, Ferne, Harry, Margaret, Frank, Glenn, Donald; Kempton R1 Mona Sec16 O160a Farmers Line Cullom (1870)

Cornelison, Ernest S. (Bertha M. English) Ch Chlodean, Claude, Mildred, Loyal, Nila, Harold, Sara, Newman; Gibson City R2 Drummer Sec18R7 T222a D. O. Taylor Gibson Home Tel. Co. Gibson (1906)

Cothern, Guy W. (Minnie Rotramel) Ch Maud, Frances, Glenn; Gibson City R4 Dix Sec21 O77a Farmers' Mutual Tel. Guthrie (1880)

Cothern, Robert P. (Lula J. Barker) Ch. Royce, Robert Jr., Alta, Elsie, Edith; Gibson City R4 Dix Sec21 O160a Farmers' Mutual Tel. Guthrie (1877)

Coulter, Charlie J. (Iva M. Reep) Ch Elizabeth, John; Paxton R2 Patton Sec10 O47a Sec9 T156a John Coulter Bell Tel. Paxton (1882)

Coulter, Chester C. (Lida Kelly) Ch Howard, Arline; Paxton R2 Patton Sec9 T160a A. L. Cherrey Est. Bell Tel. Paxton (1887)

Cox, Robert (Mary Cox Housekeeper) Gibson City R2 Drummer Sec29 R7 O160a Gibson Home Tel. Co. Gibson (1875)

Cox, William (Elizabeth Graden) Ch James, William, John, Nell, Margaret, Marie, Edward; Proctor RD Drummer Sec28R7 O320a Gibson Home Tel. Co. Gibson (1874)

Cox, William J. (Elizabeth Doyle) Ch Mary; Proctor RD Drummer Sec28R7 Farm Hand William Cox Gibson Home Tel. Co. Gibson (1884)

Crandall, H. A. (Mary Ritchie) Ch Abby, William, Molly; Piper City R2 Pella Sec9 O240a Bell Tel. Piper City (1865)

Crandall, W. R. (Flossie Morris) Ch Clare, Mary; Piper City R2 Pella Sec4 T400a H. A. Crandall Bell Tel. Piper City (1883)

Crawford, Clyde J. (Ethel Diercouff) Ch Violette; Thawville R1 Lyman Sec2 O110a John Crawford Tel. Thawville (1904)

Crawford, James E. (Mary F. Carey) Ch Rose, Mary; Melvin R1 Peach Orchard Sec33 T160a Mrs. J. F. Crawford Tel. Melvin (1882)

Crawford, James P. (Mary E. Karney) Melvin R1 Peach Orchard Sec21 O160a Tel. Melvin (1908)

Crawford, Mrs. John Ch James, Mary, Thresa, Rose, Josephine, Clara, Irene; Melvin R1 Peach Orchard O160a Melvin Tel. Co. Melvin (1893)

Crawford, S. Thawville R1 Brenton Sec35 O80a (1895)

Cromwell, Robert J. (Marisa Geegan) Ch Harold, Edwin, Mary, Vernon; Melvin R2 Wall Sec29 T112a Wm. Geegan Tel. Melvin (1898)

Cross, Clarence Gilman R1 Brenton Sec25 T160a (1895)

Cross, Robert B. (Mary E. Lyons) Ch Clarence, Bernice, Hazel, Walter; Roberts R2 Lyman Sec33 T80a Frank Bradford Tel. Roberts (1913)

Cross, Thurman (Lena Wagonseller) Ch Wilbert; Gibson City R1 Drummer Sec11R7 T86a A. L. Rutledge Gibson Home Tel. Co. Gibson (1909)

Crowe, Percy H. (Marie Johnson) Ch Eugene; Paxton R4 Wall Sec33 T200a Mrs. M. T. Scott Dix Tel. Elliott (1884)

Crowe, W. E. (Alta M. Woodburn) Ch Merwin, Owen, Cleona, Earl, Wilburt; Gibson City R1 Drummer Sec23R7 O135a Sec14 T160a M. O. Flanigan Gibson Home Tel. Co. Gibson (1878)

Crozier, Cristy (Catherine Rasmussen) Thawville R1 Brenton Sec23 T120a Hattie Logel Tel. Thawville (1916)

Crum, John W. (Lottie Heavisides) Ch John Wesley Jr., Haven K.; Kempton R1 Mona Sec20 O80a Farmers Line Kempton (1913)

Cullip, Plato (Nancy Inyart) Ch Roscoe, Dennie, Clarence, Minnie, Flossie, Edgar, Ottis, Waldo; Gibson City R1 Dix Sec30 T160a D. K. Ross Dix Tel. Elliott (1916)

Curd, William (Daisy Lowe) Ch Lenox; Cabery R1 Rogers Sec20 O156a Tel. Cabery (1871)

Curran, William A. (Elizabeth M. McNelis) Ch John; Paxton R3 Patton Sec19 T163a Alfred Sample Bell Tel. Paxton (1914)

Currie, James G. (Elizabeth Sandhagen) Ch Mabel, Donald, Robert, Paul, Mary, Rollo; "Meadow Mound Farm" Loda R1 Wall Sec 12 O480a Farmers' Tel. Loda (1877)

Currie, Robert Ch John, Mary, Alfie, Irene; Loda R1 Wall Sec12 O560a Private Tel. Loda (1877)

Currie, Mrs. Thomas Ch Raymond, William; Loda R1 Wall Sec10 O160a Bell Tel. Roberts (1867)

Curtis, Henry (Gertrude St. John) Ch Irene, Alice, Gladys, Loretta, Vernon; Sibley R2 Drummer Sec24R7 T160a C. C. Converse Sibley Tel. Co. Sibley (1898)

D

Dale, Elmer S. (Lula Keller) Ch Mildred, Melton; Gibson City R1 Dix Sec24 T100a Dix Tel. Co. Elliott (1897)

Dancer, William Kempton R2 Mona Sec14 O340a Farmers Line Kempton (1877)

Daro, Ben (Minnie Theefeild) Ch Walter, Girtie; Loda R1 Wall Sec 23 T240a Iehls Co. Tel. Loda (1890)

Darter, Henry C. (Alice McCoy) Ch Edna, Clyde, Earl, Grace, Marie, Andrew, Lola; Paxton R1 Patton Sec19 T187a Pollock Bros (1911)

Davidson, H. C. (Althea Littlefield) Ch Howard, Irma; Gibson City R2 Drummer Sec18R7 T140a Mason Miller Gibson Home Tel. Co. Gibson (1911)

Davis, Allen J. (Ora Remley) Ch Oscar, Herschal; Paxton R2 Button Sec13 T160a L. Corbly Bell Tel. Paxton (1911)

Davis, C. C. (Grace Storckman) Ch Noble, Cecil, Leslie, Hazel, Harold; Gibson City R3 Drummer Sec24-23-7 Farm Hand Lon Scott Andrew Jordan Est. (1907)

Davis, H. B. Ch Hazel; Piper City R1 Brenton Sec6 O80a Bell Tel. Piper City (1887)

Davis, Jesse L. (Susan Jardine) Gibson City R1 Dix Sec22 T160a C. W. Knapp Dix Tel. Co. Elliott (1873)

Davis, Mrs. Mary E. Ch Erton; Piper City Pella Sec34 O40a Bell Tel. Piper City (1868)

Day, Dwight W. (Florence Knerr) Ch Violet. Lucille; Ludlow R30 Patton Sec32 T82a Wm. Coughlin (1917)

Day, James A. (Lelia G. Marshall) Ch Gertrude M., Eloise W.; Gibson City R1 Dix Sec32 O111a T.44a Wm. Day and Clara Day Dix Tel. Elliott (1867)

Day, Stanley (Beulah Troot) Ch Clyde; Roberts R2 Lyman Sec30 T156a Mrs. Sarah Day Tel. Roberts (1897)

Day, Thomas B. Gibson City R1 Dix Sec31 T222a Wm. Day Dix Tel. Elliott (1880)

Day, William (Cornelia H. Johnson) Ch Sadie, Beryl, Anna, Allen, Glen, Cletus, Gertrude; "Vaughn Farm" Roberts R1 Lyman Sec7 T176a Amy Vaughn Tel. Melvin (1893)

Day, W. S. (Mary Marcellus) Ch William; Gibson City R1 Drummer Sec36R7 T180a William Day Sr. Gibson Home Tel. Co. Gibson(1881)

Deany, Daniel D. Ch Frank, Burton, Marie, Gertrude, Loretta, Mildred, Marcella; "Sunny Slope Farm" Paxton R3 Patton Sec34 O240a Farmers' Line Paxton (1900)

Deany, William (Gertrude Koerner) Ch Leroy, William, Donald, Vincent; Cullom R1 Mona Sec32 T240a Bernard Sullivant Tel. Cullom (1907)

Dearing, Bert R. (Lillie Arnold) Ch Evelyn, Marvin; Gibson City R1 Dix Sec19 T80a J. Sprig Dix Tel. Co. Elliott (1912)

Deatley, Malon (Flossie Fields) Ch Glenn; Paxton R4 Patton Sec11 T160a Central Tel. Co. Paxton(1910)

DeBoor, I. C. (Nellie J. Eaker) Ch John, Hattie, Ernest; Piper City R3 Brenton Sec29 T240a J. A. Martelius Bell Tel. Piper City (1910)

Deboor, John R. (Della Jackson) Ch Evelyn, Velma; Piper City R3 Brenton Sec22 T160a Dave Clark Tel. Piper City (1900)

Decker, Ludwig (Elizabeth Leschen) Ch George, Tjede, Susanna, Ruth; Piper City R1 Pella Sec6 T160a Henry Raab Farmers Tel. Cullom (1912)

Defres, Gerhard (Sadie Rath) Ch Anna, Edna, Esther, Lloyd, Raymond; Sibley R2 Sullivant Sec36R7 T160a Hiram Sibley Est. Sibley Tel. Co. Sibley (1883)

Dehm, Albert Piper City R1 Pella Sec18 T240a John Dehm Bell Tel. Piper City (1890)

Dehm, George (Mary Hast) Ch Emma, Lester, Lucy, Levina, Minnie; Piper City R1 Pella Sec6 O200a Farmers Tel. Cullom (1869)

Dehm, William (Hattie DeBoor) Ch Weldon; Piper City R1 Pella Sec19 T160a John Dehm (1885)

Dehn, Charles (Tena Jehle) Cullom R2 Mona Sec19 Farm Hand Charles Threwn Tel. Cullom (1882)

Demoss, Charles C. (Dora Trent) Ch Richard, Gordon; Piper City R3 Brenton T160a Chas Keufner Tel. Piper City (1917)

DeMoure, Samuel (Rachel Johnson) Ch Lottie, Fred, Ralph, Bessie, Agnes, Reuben, Delmer, Clifford; Piper City R2 Pella Sec11 O180a T140a Keefe Sisters Bell Tel. Piper City (1866)

Dennewitz, Mrs. Emma Piper City R3 Brenton Sec20 T80a Tel. Piper City (1900)

Dennewitz, William (Laura Middleton) Ch Lydia, Charles, George; "Maple Leaf Stock Farm" Piper City RD Brenton Sec8 O80a (1878)

Devereaux, G. M. (Minnie Dally) Kempton R2 Mona Sec2 T210a F. E. Kneale Tel. Kempton (1900)

DeWall, Tossie C. (Mabel Gilmore) Melvin R2 Peach Orchard Sec3 O220a Melvin Tel. Co. Melvin (1886)

DeWall, William C. (Bernice Fuller) Ch William; Foosland R38 Drummer Sec33R7 T160a Claus DeWall Est. Gibson Home Tel. Co. Gibson (1884)

Dickerman, Loyal (Floy Richardson) Ch Ella, Mildred; Elliott RD Dix Sec1 T320a John Richardson Dix Tel. Co. Elliott (1907)

Diehl, Jacob (Rozella Lockwood) Ch Gladys; Cabery R1 Rogers Sec16 O80a Sec19 T160a Dan Bank Tel. Cabery (1906)

Dienett, Herman (Margaret Timmons) Ch Vernon; Melvin R2 Wall Sec18 O130a (1863)

Diercouff, Herman (Nellie Saylor) Ch Edna, James, Raymond, Bessie; Gilman R2 Brenton Sec13 O80a Independent Tel. Ornaga (1899)

Diercouff, W. H. (Anna Chafey) Ch Gertrude, Ethel, Elmer, Irene, Clarence; Thawville R1 Brenton Sec25 O160a Tel. Thawville (1915)

Dietterle, Charles F. (Barbara Ebele) Ch Milton, Lillian; Thawville R1 Lyman Sec2 T160a Steinman & Schafer Tel. Roberts (1875)

Dietterle, Earl M. (Ethel Martin) Ch Evan, Lloyd; Roberts R2 Lyman Sec22 T80a John Colteaux Tel. Roberts (1894)

Dietterle, George A. (Pauline Drechsel) Ch Oscar; Roberts R2 Lyman Sec20 T78a Thomas Bowden (1876)

Dietterle, William M. (Carry Dreschel) Ch Alfred, Edward, Earl, Elsie, Lulu, Raymond; Roberts R2 Lyman Sec36 O80a Tel. Roberts (1878)

Dingledine, Ira W. (Grace Kennedy) Ch Lewis; Thawville R1 Brenton Sec25 T160a Lewis Dingledine Tel. Thawville (1916)

Ditman, John A. (Catherine Fritch) Ch Andrew, Rona, Blanche, Doris, Tracy, Everett, Merton, Leroy; Thawville R1 Lyman Sec2 T180a Mrs. and Fred Woodward Tel. Roberts (1915)

Dixon, George E. (Elmeda Iler) "Linn Farm" Melvin R2 Wall Sec5 T163a Frank Linn Lyman Tel. Roberts (1870)

Dixon, James B. (Amanda Beck) Ch Grace, Adelaide, Millard, Mahlon, Ruth; Melvin R1 Peach Orchard Sec35 T240a Fred Beck Tel. Melvin (1871)

Dodd, James C. (Mary Spellmeyer) Ch George, Lula, Leona; Loda R1 Wall Sec14 O160a Farmers' Tel. Loda (1889)

Dodson, Walter H. Roberts R1 Lyman Sec19 T176a Mrs. M. E. Spears Tel. Roberts (1908)

Dolton, E. D. (Lottie Leady) Ch Dorothy, Margaret, John, Ruth; Kempton R1 Mona Sec28 Farm Hand L. Mueller Tel. Kempton (1917)

Donahue, Elmer J. Cullom R1 Mona Sec31 T320a John F. Donahue Tel. Cullom (1895)

Donahue, James (Mary Roach) Ch Louis, Mamie, Lizzie, Johanna, Josephine, John; Paxton R2 Button Sec11 T212a J. Spingler Est. Bell Tel. Paxton (1905)

Donahue, William Cullom R1 Mona Sec31 T320a John F. Donahue Tel. Cullom (1888)

Donavan, D. E. (Hattie Weakman) Ch Clifford, Leona, Dorothea, John; Gibson City R2 Drummer Sec22R7 T200a Albert Gilmore Gibson Home Tel. Co. Gibson (1895)

Donovan, Roy G. (Mabel Woodburn) Gibson City R1 Dix Sec27 O120a Dix Tel. Co. Elliott (1905)

Donley, George (Mary Ark) Ch Elsie, William, Katie; Kempton R1 Mona Sec23 Farm Hand Ziden Nutt Tel. Cullom (1872)

Donley, Oscar (Cora Essington) Ch Floyd, Lottie, Lucile, Cecil, Duane; Kempton R2 Mona Sec11 T120a William Dancer Farmers' Line Kempton (1877)

Donner, Edward W. (Maggie Kile) Ch Henry, Harry, Edward, Pearl, Daisy, Ivan, Francis, Orren, Earl; Gibson City R1 Dix Sec30 T100a David Speedie Dix Tel. Co. Elliott (1902)

Doran, Arch J. Piper City R2 Pella Sec23 T200a Thomas Doran Bell Tel. Piper City (1883)

Doran, Lawerence (Margaret Clark) Ch Lawerence Jr, Marjorie; Piper City R2 Pella Sec23 T200a Thomas Doran Bell Tel. Piper City (1891)

Doran, P. H. and T. F. Piper City Pella Sec28 O200a T320a John Dougherty Bell Tel. Piper City (1882)

Doran, Thomas (Eunice Weber) Ch Eugene, Genevieve, Kathryn; Piper City R3 Brenton Sec11 T320a C. B. Converse Bell Tel. Piper City (1880)

Dorman, Samuel S. (Mary M. Bear) Ch Henry; Cabery R1 Rogers Sec 26 O80a Sec28 T80a F. M. Cook (1895)

Douglas, Bert W. (Birdie McHarry) Ch Ethel, Edna, Mabel, Elmer, Agnes; Clarence R1 Button Sec9 T158a J. B. Kirkpatrick 4-C Tel. Rankin (1883)

Dowling, P. J. (Sarah Murray) Ch May, Joseph, Helen, William; Piper City R1 Pella Sec29 O160a Bell Tel. Piper City (1915)

Down, E. W. (Lilly Dowse) Ch Dwight; Cabery R1 Rogers Sec26 T160a C. W. Down Tel. Cabery (1867)

Downey, J. W. (Francis Lewis) Ch Pearl, Boyd, Beulah, Lilly; Sibley R1 Sullivant Sec9 Farm Hand Thomas Chrisenton Tel. Sibley (1917)

Downs, Fred E. (Ida Elliott) Ch Thelma, Gladys, Bernice; Gibson City R1 Dix Sec31 T160a E. Lang Dix Tel. (1917)

Dowse, Clarence L. (Ida Kerr) Kempton R1 Mona Sec8 T160a George V. Dowse Farmers' Line Kempton (1894)

Dowse, George V. (Elizabeth Sutton) Ch Clarence, Walter, Lavan, Duane; Kempton R1 Mona Sec8 O360a Farmers' Line Kempton (1870)

Doyle, Frank (Mary Dailey) Ch Lawrence, Elizabeth, James, Margaret, Gregory, Ellamae, Isabell, John, Gust, Veronica; Sibley R2 Dix Sec 19 O288a Farmers' Mutual Tel. Guthrie (1903)

Dozier, G. B. (Lizzie Riedel) Ch Harry, Lillie, Bettie, Fred; Gibson City R4 Drummer Sec23R7 O80a Gibson Home Tel. Co. Gibson(1894)

Dozier, Harry (Charlotte Conrad) "Harpster River View Farm" Harpster RD Drummer Sec31R7 T340a David Harpster Est. Gibson Home Tel. Co. Gibson (1892)

Draheim, Gust P. (Etta Hafer) Ch Henry, Ida; Gibson City R4 Peach Orchard Sec16 T240a School Land Farmers' Mutual Tel. Guthrie (1903)

Drechsel, August C. (Christine Hoagland) Roberts R2 Lyman Sec35 T 160a D. Wisterhuff Tel. Roberts (1890)

Drechsel, Christ A. (Anna Dietterle) Ch Ida, Charles, Lillian, Viola; Roberts R2 Lyman Sec28 O80a Tel. Roberts (1888)

Drendel, Frank (Carrie Hussong) Ch Frank, Jr., Louis; Kempton R1 Mona Sec21 T160a Drendel Est. Tel. Cullom (1878)

Drendel, Fred (Bena Hussong) Kempton R1 Mona Sec21 T160a Drendel Est. Tel. Cullom (1881)

Drendel, George F. (Lizzie Thiel) Ch Ethel, Emma, Walter, George, La Verne, John; Kempton R1 Mona Sec21 T320a Drendel Est. Tel. Cullom (1871)

Drendel, Henry A. (Lucy Koerner) Ch Esther, Harry, Viola; Kempton R1 Mona Sec21 T240a Drendel Est. Tel. Cullom (1875)

Drendel, Martin (Lucile West) Ch Vernon; Kempton R1 Mona Sec28 T160a Drendel Bros. Tel. Cullom (1888)

Dreschel, Louis C. (Augusta Zabel) Ch Millie, Frank, Elma; Roberts R2 Lyman Sec34 T80a Mrs. A. Zable Tel. Roberts (1895)

Drinnan, Daniel (Hattie Essington) Cabery R1 Rogers Sec27 T160a Charles Damms Tel. Cabery (1891)

Dueringer, Charles F. (Julia Miner) Gladys, Evylin, Ralph; Gibson City R4 Dix Sec20 O106½a Farmers Mutual Tel. Guthrie (1880)

Dueringer, George E. (Clara Hewson) Ch Chester, Orris, Grace, Arthur; Gibson City R3 Dix Sec6 O120a Dix Tel. Elliott (1872)

Dueringer, Gilbert H. (Edna Arends) Ch Lowell, Dorothy, Erwin; Gibson City R4 Dix Sec21 T240a Mrs. H. Dueringer Est. Farmers' Mutual Tel. Guthrie (1884)

Duffy, James F. (Maud Karney) Ch Mary; Guthrie RD Dix Sec29 Farm Hand Michael Karney (1917)

Dunkin, Thomas R. (Bertha Purkeypile) Ch Anna, Julia; Piper City R3 Brenton Sec12 Farm Hand Boltz Webber (1915)

Dunn, Herman L. (Addie Haskins) Ch. Wilma; Piper City R3 Brenton Sec16 T300a Richard Dunn Bell Tel. Piper City (1877)

Dunn, Richard Ch H. L., Fred; Piper City R3 Brenton Sec15 O175a Bell Tel. Piper City (1880)

E

Ecklund, Peteo (Sophia Erikson) Ch Ellen; Paxton R1 Patton Sec14 O20a Central Tel. Co. Paxton (1876)

Edman, Emery (Bertha Clark) Kempton R1 Mona Sec25 T120a Bert Hill Tel. Kempton (1913)

Egges, Theodore C. (Clara Finegan) Ch Leona, Eunice, Norbert, Mary; Sibley R2 Sullivant Sec29 T160a Mrs. Minnie Egges Tel. Sibley (1908)

Eheart, Thomas R. (Bertha Grohler) Ch Anna; Melvin R1 Peach Orchard Sec15 T80a John Grimm (1912)

Ehmen, Albert (Tide Ulrich) Ch Amel, Lizzie, Seba, Alfred, Theodore, George, Annie; Melvin R2 Wall Sec8 T380a M. Otto Tel. Melvin (1890)

Ehrecke, Andrew F. Roberts R1 Brenton Sec33 T80a Mrs. F. Bork (1901)

Ehresman, Charles O (Anna Johnson) Ch Beatrice, Charles, Hazel, Howard; Gibson City R1 Dix Sec30 T220a Wm. Day Dix Tel. Co. Elliott (1916)

Ehresman, Jacob (Elizabeth Strubber) Ch William, Elsie, Ocia, Virda, Angie, Dalbert; Roberts R1 Brenton Sec31 O320a Tel. Piper City (1857)

Ehresman, Walter L. (Elsa Guengrich) Ch Pauline, Helen; Gibson City R4 Drummer Sec34R7 T240a J. M. Foster Gibson Home Tel Co. Gibson (1904)

Ekbom, Ed. (Sena Gragarson) Ch Clara, Lucile; Gibson City R3 Dix Sec3 T160a Mrs. C. M. Alexander Dix Tel. Elliott (1898)

Ekerd, Philip Ch Maggie, John; Piper City R2 Mona Sec36 T240a J. A. Montelius Tel. Piper City

Elkin, William H. (Clara Hanson) Ch LaRue; Gibson City R1 Drummer Sec25R7 Farm Hand Wm Johnson Jr. Wm. Johnson Sr. (1902)

Elliott, Allen L. (Ermina Spiceard) Ch Allen, Lloyd, Charles, Helen, Melvin, Edith, William; "Elliott Homestead" Paxton R3 Button Sec 25 O80a Bell Tel. Paxton (1877)

Elliott, Frank (Mabel Brant) Ch Doris; Sibley R2 Sullivant Sec26R7 O80a Sibley Tel. Co. Sibley (1902)

Eminger, A. H. (Lucy E. Bowker) Ch Evan, Mabel, Ralph, Fern; Gibson City R2 Drummer Sec15R7 O295a Gibson Home Tel. Co. Gibson (1876)

Eminger, E. B. (Ethel Nelson) Gibson City RD Drummer Sec15R7 T150a A. H. Eminger Gibson Home Tel. Co. Gibson (1889)

Eminger, Ralph E. (Angie Wright) Gibson City R2 Drummer Sec15R7 T150a A. H. Eminger Gibson Home Tel. Co. Gibson (1894)

Enghausen, Ben (Christina Schumaker) Ch Clause, Christ, Anna, John, Ben Jr, George, Emma, William; Sibley R2 Sullivant Sec31 T160a Sibley Est. Tel. Sibley (1914)

Eppelheimer, George P. (Ruby McNaught) Ch Maurice; Thawville R1 Lyman Sec1 T230a John W. McNaught Tel. Thawville (1887)

Eppelheimer, George P. (Amelia Mead) Ch Lizzie, Levy, Emma, Ida, George Jr., Sylvia, Millie, Louis, Stanley; Roberts R2 Wall Sec3 T160a Mrs. P. Eppelheimer Lyman Tel. Roberts (1877)

Eppelsheimer, Levi L. (Zerilda Lesch) Ch Viola, Leonard; Roberts R2 Lyman Sec34 T160a Jay Witney Tel. Roberts (1881)

Erdmahn, Herman (Anna Hines) Ch Valda; Sibley R1 Sullivant Sec15 R7 T160a John Hines Sibley Tel. Co. Sibley (1913)

Erickson, Emil C. (Hanna Johnson) Paxton R4 Patton Sec3 T280a N. B. Day Central Tel. Co. Paxton (1897)

Erickson, Erick (Tillie Munson) Ch Edna, Irene, Gladys, Tillman; Gibson City R1 Dix Sec34 O120a Dix Tel. Co. Elliott (1893)

Erickson, Jacob (Bell Johnson) Ch Bertha, Nellie, Lena, Bennie, Johanna, Helmar, Ernest, Ruth, Martha; Elliott R87 Dix Sec11 T265a Mrs. F. Barrow Dix Tel. Elliott (1887)

Erp, C. J. (Augusta Koening) Ch John, Susie, George, Annie, William, Marie, Dorothy, Idabelle; Gibson City R4 Drummer Sec25R7 O80a Sec24 T80a C. C. Converse Est. Gibson Home Tel. Co. Gibson (1882)

Espenson, A. M. (Mary Sargent) Cabery R1 Rogers Sec17 T155a F. M. Cook Tel. Cabery (1909)

Essington, Edger (Viola Johnson) "South View Dairy Farm" Clifton R3 Mona Sec1 T160a George Essington Tel. Kempton (1893)

Essington, George (Bertha Thorson) Ch William, Sarah, Laura, Herbert, Cora, Ida, Hugh, Vernon, Edgar, Otis; "South View Dairy Farm" Clifton R3 Mona Sec1 O80a Tel. Kempton (1871)

Essington, John G. (Caroline Allison) Ch Zelva, Willard, Hiram; Cabery R1 Rogers Sec27 T80a Peterson Vasey Tel. Cabery (1897)

Essington, Seth (Hatty Hawkins) Ch Pearl, Florence, Viola, Delbert, Lucile, Clarence; Cabery R1 Rogers Sec24 O120a Tel. Cabery (1883)

Essington, Wallace (Bessie DeMoure) Ch Lavan; Kempton R2 Mona Sec 12 T240a John Essington Tel. Kempton (1891)

Essington, W. J. (Bessie Whistler) Ch Mildred, Emily, Olive; Kempton R2 Rogers Sec33 O160a T80a J. N. Winstanly Tel. Kempton (1876)

Estes, James W. (Winnie Martin) Ch Birdie, Otis, Harold, John; Gibson City R1 Dix Sec28 T120a Henry Gullett Dix Tel. Co. Elliott (1917)

Etchison, Caroline Ch Edwin; "Shady Side Farm" Paxton R3 Button Sec 36 O5½a (1868)

Evans, Wilson L. (Nannie Fannin) Ch Virgil, Sarah; Clarence R1 Button Sec17 T80a Wm. Pool (1917)

Ewing, Nelson (Kate Casey) Ch Harold, Marie; Kempton R2 Rogers Sec33 T240a John Clayton Tel. Kempton (1900)

F

Faford, Phillip (Lena Grigorie) Ch Lucille, Isabell, May; Cabery R1 Rogers Sec23 T80a W. S. Cook Tel. Cabery (1917)

Fagan, James (Clara Greenwood) Ch Agnes, Michael, Ann, Rose; Piper City R1 Pella Sec6 O80a T40a John Fagan Farmers Tel. Cullom (1900)

Fagan, John Piper City R1 Pella Sec6 O40a Farmers Tel. Cullom (1900)

Fagner, Clarence A. (Dora E. Lyons) Ch Ethel, Melvin; Paxton R2 Button Sec14 T80a L. M. Fairbanks Bell Tel. Co. Paxton (1909)

Fairchild, Newton (Minnie Lewis) Ch Ada, Anna, Velva; Gibson City R2 Drummer Sec30R7 Farm Hand Herman McClure (1912)

Fairley, Harry E. (Luella Bunker) Ch Ray, Ella, James, Alex, Harry, Gordon, Leonard; Roberts R1 Lyman Sec9 T160a Mrs. L. Fairley Tel. Roberts (1857)

Falter, John L. (Minnie Anderson) Ch Durwood, Orville, Margaret, Leon, Arthur, Stanley, Lillian; Kempton R1 Mona Sec4 O320a Farmers Line Kempton (1879)

Fannin, Richard F. (Emma Koehler) Ch Linda, Millard, Milfred; Sibley R2 Sullivant Sec7R8 T30a Hiram Sibley Est. Sibley Tel. Co. Sibley (1887)

Farber, George (Agnes Fagan) Piper City R1 Pella Sec5 T160a Mrs. Joseph Farber Farmers Tel. Cullom (1900)

Farley, D. P. (Adelia Townsend) Ch Alida, Eugene, Edmon; Cabery R1 Rogers Sec23 O320a Tel. Cabery (1907)

Farley, Eugene A. (Myrtle E. Ames) Ch Curtis, Lorretta; Kempton R2 Mona Sec5 T80a Hereford Farley Est. Farmers' Line Kempton (1906)

Farley, George (Ida Bute) Ch Erva, Myron, Lewis, Elsie; Kempton R2 Mona Sec4 O240a Tel. Kempton (1877)

Farlin, G. B. (Cora Mabelle) Ch Victor; Proctor RD Drummer Sec34R7 O50a Sec27 T95a W. E. Proctor Gibson Home Tel. Co. Gibson (1882)

Farris, Henry Ch Benjamin, Richard, John, Elizabeth, Margaret, Kate, Anna; Gibson City R2 Drummer Sec32R7 O200a North Union Tel. Co. Gibson City and Gibson Home Tel. Co. Gibson (1872)

Farris, John (Lula Sawyer) Gibson City R2 Drummer Sec30R7 T350a Herman McClure Gibson Home Tel. Co. Gibson (1887)

Farris, Richard Gibson City R2 Drummer Sec32R7 T200a Henry Farris North Union Tel. Co. Gibson City and Gibson Home Tel. Co. Gibson (1885)

Fasking, George (Henricke Busing) Ch Annie, Augusta, William, Edward, Minnie, Georgie, Bertus, Edna, Love; Elliott R35 Dix Sec36 T380a M. T. Scott Est. Dix Tel. Co. Elliott (1911)

Fast, Frank A. (Hanna Swanson) Ch Earl, Irene, Alvin, Wilbur; Paxton R1 Patton Sec28 T120a Pearson Est. (1884)

Fawver, Lewis (Essie P. Bishop) Ch Eileen; Gibson City R2 Drummer Sec21R7 T160a Mrs. J. P. Sillard Gibson Home Tel. Co. Gibson (1916)

Fawver, R. Roscoe (Beryl Miner) Ch Thelma, Mrs. Lucy Fawver, Mother; Roy, Brother; Gibson City R1 Drummer Sec25R7 T320a S. Weldon Dix Tel. Co. Elliott (1896)

Fawver, William (Lizzie Sawer) Ch Paul, Mrs. Mattie O'Neal, Housekeeper; Gibson City R1 Drummer Sec11R7 O8a Gibson Home Tel. Co. Gibson (1887)

Fenton, Dennis (Jane Mulligan) Ch Michael, Thomas, Dorothy, Cyril, Donald; Cabery R1 Rogers Sec34 T160a Michael Fenton Tel. Cabery (1911)

Ferden, K. S. (Minnie Gebhardt) Ch Evelyn, Della; Cabery R1 Rogers Sec16-21 T201a Charles Gebhardt Tel. Cabery (1913)

Fickwiler, John Melvin R2 Wall Sec 8 O40a T40a Annie Fickwiler Tel. Melvin (1877)

Fielding, Lester L. (Robie Lake) Ch Doris, Marjorie; Piper City R3 Brenton Sec9 T320a J. A. Montelius Bell Tel. Piper City (1892)

Fielding, Walter (Leota Wilson) Ch Lyle, Lorraine; Piper City R3 Brenton Sec10 T150a W. C. Powell Bell Tel. Piper City (1887)

Fink, John C. (Anna G. Pree) Gibson City R4 Drummer Sec23R7 T80a C. H. Schumacher Gibson Home Tel. Co. Gibson (1915)

Fisk, Clarence E. (Abbie Siddens) Clarence R1 Button Sec25 T120a S. Kirkpatrick 4-C Tel. Rankin (1912)

Fisk, Henry C. (Lessie Burdette) Ch Louis, Austin, Leroy, Doris; Ludlow R29 Patton Sec34 T240a John H. Johnson Farmers' Line Paxton (1914)

Fitch, Homer (Edna Kent) Ch Elsie, Homer; Gibson City RD Drummer Sec14R7 Farm Hand T. Boumann (1914)

Fitzhenry, E. (Flossie Owens) Ch A., Fern, Katie, Edwin, Ralph; Gibson City R2 Drummer Sec7R7 T535a Mrs. Mary McCormack Gibson Home Tel. Co. Gibson (1883)

Flanery, James H. (Bertha Foster) Ch Harry; Clarence R1 Button Sec 31 T320a S. Fredrick 4-C Tel. Rankin (1912)

Flannery, John (Jessie Lindgren) Ch Arthur, Lavern; Paxton R1 Patton Sec13 T290a Mrs. A. Croft Central Tel. Co. Paxton (1897)

Foger, Martin A. (Blanch E. Addis) Ch Orvil, Russell, Martin; "Grand View Farm" Paxton R1 Patton Sec 17 T40a Foger Est. Central Tel. Co. Paxton (1898)

Foley, Edward (Ella Foley, Sister); Piper City R1 Brenton Sec5 T160a Frank Bradbury Bell Tel. Piper City (1917)

Folkers, Dick (Tillie Knater) Ch Bernice, Henry; Melvin R1 Peach Orchard Sec33 T130a Geo. Foster (1905)

Fortier, William O. (Matilda J. Day) Ch Mattie, Rosa, William Jr, Robert, John, Maude; "Center View Stock Farm" Piper City R2 Pella Sec9 O80a T80a Thomas Read Bell Tel. Piper City (1876)

Fossel, William Elliott R21 Dix Sec2 T160a Lizzie Knapp Dix Tel. Co. Elliott (1886)

Foster, George W. (Ida Haight) Ch Georgie; Melvin R1 Peach Orchard Sec33 O160a Tel. Melvin (1867)

Foster, John S. (Ella Vaughn) Ch John, Helen, Stanhope; Gibson City R2 Drummer Sec3R7 O510a Gibson Home Tel. Co. Gibson (1895)

Foster, Orvil W. (Grace Scott) Ch Russell, Lawrence, Glenn, Oral; Clarence R1 Button Sec32 T205a Dan Moudy 4-C Tel. Rankin (1914)

Foster, Robert T. (Nellie M. Newkirk) Ch Bessie, Allen, Ray, Dorothy; Clarence R1 Button Sec29 T240a Dan Moudy 4-C Tel. Rankin (1904)

Fowler, C. H. (Mabel Whitelock) Ch Lamar, Velda; Sibley R2 Sullivant Sec25 T440a T. C. Kerrick Tel. Sibley (1913)

Fowler, John J. (Elizabeth Foehr) Ch James, Marie, Eva, Lucy, John Jr., Elizabeth; "Catalpa Stock Farm" Loda R1 Wall Sec26 O80a (1900)

Fox, Archie (Ina Briggs) Ch Vernon, Helen, Donald; Gibson City R2 Drummer Sec2R7 O190a Gibson Home Tel. Co. Gibson (1913)

Fox, Maurice E. (Bessie A. Holder) Ch John, Frances, Maurice, Elizabeth; Gibson City R1 Drummer Sec 23R7 O80a T80a Mamie Bussing Gibson Home Tel. Co. Gibson (1914)

Fox, Richard L. (Mayme McKeever) Gibson City R2 Drummer Sec5R7 T160a W. H. Simms Gibson Home Tel. Co. Gibson (1903)

Franks, Charles C. H. (Ida Witt) Ch Harold, Willard, Orville; Sibley R2 Sullivant Sec1R7 T200a Hiram Sibley Est. Sibley Tel. Co. Sibley (1891)

Franks, Maggie (Maggie Miller) Ch Emma, Charles, Lula, Hattie, Florence, Elmer; Sibley R1 Sullivant Sec32 T160a H. Sibley Tel. Sibley (1881)

Frantz, Jacob (Hilda Anderson) Ch Joseph, Albert; Kempton R2 Rogers Sec32 Farm Hand William Walgenback Tel. Kempton (1910)

Frederick, L. B. Ch Harold, Maurice; Roberts R2 Lyman Sec14 T120a G. S. Larkin Tel. Roberts (1910)

Frederickson, Albert (Nellie G. Younggreen) Ch Vennum, Venette; Paxton R1 Patton Sec25 T260a Gust Younggreen Bell Tel. Paxton (1874)

Frederickson Bros., Albert and Frank Clarence R1 Button Sec20 T200a Mrs. A. Larson 4-C Tel. Rankin (1877)

Frederickson, John Ch Charlie, Gust, Anna, Ida, Albert, Maude, Minnie, Carrie, Frank, Linda, Nora, Theodore; Clarence R1 Button Sec20 T200a A. and F. Frederickson (1874)

Freehill, James F. (Mary Ryan) Ch Cletus, Clare, Kathleen, Elroy, Paul, Mary, Eulalia, Francis, Lucille, Louis; Strawn R2 Peach Orchard Sec21 O240a Strawn Tel. Co. Strawn (1888)

Frette, Ole (Bell C. Anderson) Ch May, Rasmus, Ella, Herman, Lula, Viola, Irene; Paxton R1 Patton Sec 27 O200a Central Tel. Co. Paxton (1880)

Frette, Rasmus J. (Ida Natterstad) Ch Ronald; Paxton R1 Patton Sec 22 T200a Ole Frette (1892)

Fretty, Rasmus, Jr. (Helen Anderson) Ch Raymond, Abel, Leroy, Maria, Clara, Florence, Mabel, Darline; Paxton R1 Patton Sec28 O200a Tel. Paxton (1880)

Frye, James (Leona Davis) Ch Russell, Pearl, Frederick; Gibson City R2 Drummer Sec21R7 Farm Hand H. Zimmerman Gibson Home Tel. Co. Gibson (1917)

Fuller, C. J. (Addie Benjamin) Ch Bernice, Verne; Gibson City R1 Drummer Sec34R7 O320a Gibson Home Tel. Co. Gibson (1906)

Fulton, Charles (Maude E. White) Ch Charles, James; Gibson City R2 Drummer Sec20R7 T160a Francis Fulton Gibson Home Tel. Co. Gibson (1894)

Fulton, John T. (Vernica De Long) Ch James, Thomas; Kempton R1 Mona Sec20 T160a Mrs. C. Fulton Tel. Cullom (1894)

Fulton, Thurman J. (Florence E. Fisher) Ch Robert, Claramae; Sibley R2 Sullivant Sec12R7 T160a Hiram Sibley Est. Sibley Tel. Co. Sibley (1916)

Funk, John (Anna Haas) Ch Grace, Charles; "The Riverside Farm" Piper City R1 Pella Sec18 T320a John Ryan Farmers Tel. Charlotte (1900)

Fuoss, Charles (Anna Matths) Thawville R1 Lyman Sec12 T120a John Fuoss (1883)

Fuoss, Edward (Lena Scherer) Ch Clarence, Viola, Lloyd, Ruth; Thawville R1 Brenton Sec25-26 O180a T100a Mrs. Mary Fuoss Tel. Thawville (1872)

Fuoss, George A. (Anna Jahnke) Roberts R2 Lyman Sec12 T240a John Fuoss Tel. Roberts (1891)

Fuoss, Gus. (Martha Studt) Ch Herbert, Esther; Buckley R3 Lyman Sec12 T160a Jacob Fuoss Tel. Roberts (1886)

Fuoss, John Jr. (Helen Janhke) Roberts R1 Lyman Sec16 T120a O. J. Dueringer Tel. Roberts (1881)

Fuoss, William F. (Myrtle Richardson) Ch Alice, Luella, Walter; Roberts R2 Lyman Sec12 T80a John Fuoss Tel. Roberts (1880)

G

Gaardsmoe, Hans (Inga Hoffos) Ch Arthur, Clara, Harold, Alma, Edgar, John, Esther; Gibson City R1 Dix Sec26 T10a Dix Tel. Elliott (1902)

Gallahue, Patrick (Ella Russell) Ch Peter, John, James, Edward, Nellie; Piper City R2 Pella Sec24 O240a Bell Tel. Piper City (1869)

Gallahue, Thomas (Mary O'Mara) Ch William, Thomas Jr, Neil, Dora, Herbert, Francis; Piper City R2 Pella Sec23 O200a Bell Tell Piper City (1877)

Garber, John (Lena Oswald) Ch Ella, Alma, Ralph, Alfred, Freda; Gibson City R4 Drummer Sec2R7 O15a Gibson Home Tel. Co. Gibson (1905)

Gardener, Walter Kempton R1 Mona Sec29 T160a Ed Gardener Tel. Cullom

Gardner, J. E. (Katherine McCarthy) Ch John, Walter, Charlotte, Albert, Charles, Marie, Mildred, Frederick; Kempton R1 Mona Sec8 O400a Farmers' Line Kempton (1869)

Garman, Samuel (Victoria Norris) Ch Lora, Iva, Fannie, Leva, Roy, Hurbert, Edward, Lucile; Malvin R1 Sullivant Sec5 Farm Hand Henry Arends Farmers Line Melvin (1913)

Garrels, Gorge (Agnes Stehle) Ch Edward; Sibley R1 Sullivant Sec3 T160a Sibley Est. Tel. Sibley (1912)

Gats, Newton Ch Lila, Anson, Lurinda; Cabery Rogers Sec21 O79a Tel. Cabery (1864)

Gauche, F. A. (Harriet Robinson) Piper City R3 Brenton Sec10 T240a John Jeffery Bell Tel. Piper City (1910)

Gedde, Fred A. (Helen Price) Ch Andrew, Jerold, Mildred, Alice; Melvin R2 Wall Sec16 T160a M. Otto Tel. Melvin (1898)

Geegan, William Melvin R2 Wall Sec 7 T200a Chris Geegan

Geegan, William M. (Annie Beland) Ch Ellen, Ruth, Hester, John; Melvin R2 Wall Sec7 T200a Chris Geegan Tel. Melvin (1880)

Geisler, George E. (Effie Howell) Ch Lloyd, Ernest, Clarence, Grace, George Jr.; Piper City R2 Pella Sec 23 T120a Albert and Theo. Frolich Bell Tel. Piper City (1880)

Gensheimer, Jacob (Rosa Scheid) Ch Clemens, Leona, Maria; Gibson City R4 Dix Sec32 T160a Ernest Lang Farmers' Mutual Tel. Guthrie (1898)

Gentes, D. E. (Ellen Lindelof) Ch Donald, Geneva, Marjorie; Sibley R1 Sullivant Sec32 T320a H. Sibley Est. Tel. Sibley (1895)

Gerdes, Frank Gibson City R3 Dix Sec27 O40a Farmers' Mutual Tel. Guthrie (1884)

Gerken, John (Johanna Witt) Ch John Jr, Bernice; Sibley R1 Sullivant Sec33-5 T240a H. Sibley Est. Tel. Sibley (1897)

Gibb, James E. (Eva Monroe) Ch Walter, Harold, Aldine, Francis; Thawville R1 Brenton Sec35 O320a Tels. Thawville and Roberts (1890)

Gilkeson, Charles H. (Amanda W. Kietzmann; Loda R1 Wall Sec13 T120a J. W. Gilkeson Farmers' Tel. Loda (1891)

Gilkeson, Eugene (Pearl Brown) Loda R1 Wall Sec13 T280a J. W. Gilkeson and R. Currie Farmers' Tel. Loda (1895)

Gilliatt, William (Julia Fields) Paxton R2 Patton Sec6 Farm Hand Central Tel. Co. Elliott (1917)

Gilmore, Craig M. (Ida C. Onken) Ch Ethel, Josephine, George, Wilma, Fred; Gibson City R4 Drummer Sec 26R7 T200a Craig Gilmore Est. Gibson Home Tel. Co. Gibson (1880)

Gilmore, Samuel A. (Louisa Swearingen) Ch Clara, Arthur, Grace, Myrtle, Clarence; "Brookview Stock Farm" Gibson City R4 Drummer Sec27R7 O320a Gibson Home Tel. Co. Gibson (1882)

Gimbel, Tobias Roberts R2 Lyman Sec30 T176a Wright Sisters Tel. Roberts (1883)

Ginter, Louis (Maggie Koerner) Ch Edward, William, Catherine, Mary, Lester, Rose; Cullom R1 Pella Sec5 T320a Frank Murtaugh Farmers Tel. Cullom (1898)

Ginter, Otto (Mary Volz) Ch Dora; Kempton R2 Rogers Sec19 T210a Robt. McLaughlin Clayton Est. Tel. Kempton (1887)

Gleason, Frank D. (Nellie White) Ch Chester, Rosella, Nellie, Ruth; Roberts Lyman Sec20 T160a Mrs. E. R. Gleason Tel. Roberts (1887)

Glenn, Edgar (Leilah Johnson) Ch Ruth, Mildred, Lyle; Kempton R1 Mona Sec13 T320a Carl Swigart Tel. Kempton (1917)

Goggins, John (Mary McMorrow) Ch John Jr., Joseph, Catherine; Melvin R1 Peach Orchard Sec34 O120a Melvin Tel. Co. Melvin (1877)

Goins, Harvey (Myrtle Caproon) Ch Lorence, Gale, Mabel; Sibley R1 Sullivant Sec3 T320a Sibley Est. Tel. Sibley (1913)

Goodrich, Arthur F. (Bertha Percy) Ch Lois, Pauline, Percy; "Orchard Hill Farm" Gibson City R3 Drummer Sec13R7 T160a Chester B. Goodrich Gibson Home Tel. Co. Gibson (1903)

Goodrich, Clarence A. Gibson City R3 Drummer Sec13R7 T160a Frank Goodrich Gibson Home Tel. Co. Gibson (1901)

Goodrich, J. H. (Mary Hauenstein) Thawville R1 Brenton Sec24 T80a Miss E. Fuoss Tel. Thawville (1907)

Goodwin, Delbert R. (Sarah A. Elliott) Ch Lucile, William, Pauline, Kenneth, Loren; "Evergreen Lawn Farm" Paxton R3 Button Sec36 T132a W. H. Goodwin Bell Tel. Rankin (1877)

Goodwin, Ira (Imo Wunder) Ch Irma, Ronald; Paxton R4 Patton Sec4 T80a E. Goodwin Central Tel. Co. Paxton (1889)

Goodwin, James M. (Lena E. Keller) Ch Keller, Frances; Clarence R1 Button Sec30 T120a A. F. Flagg Est. 4-C Tel. Rankin (1879)

Goodwin, William H. (Ella J. Flagg) Ch Delbert, James, Mae, Fay, Grace; "Evergreen Lawn Farm" Paxton R3 Button Sec36 O132a Bell Tel. Rankin (1868)

Gose Bros. L. W. and Paul Gibson City R2 Drummer Sec31R7 T290a North Union Tel. Co. Gibson (1896)

Gose, L. W. (Isabell McCarthy) Ch Charles, Gertrude, Everett, Violet, Doris; Gibson City R2 Drummer Sec31R7 T290a N. K. McCormick North Union Tel. Co. Gibson (1903)

Gourley, Rolland T. (Marie Walthers) Thawville R1 Brenton Sec27 T160a W. T. Gourley Tel. Thawville (1895)

Gourley, Wilbur E. (Margaret Fey) Ch Lester, Leo; Piper City R3 Brenton Sec22 T200a Mrs. A. K. Fey (1887)

Gourley, William T. Thawville R1 Lyman Sec2 O73a Tel. Thawville (1870)

Gowdy, James (Jennie Johnson) Ch Chester, Blanche, Leta; Paxton R4 Wall Sec33 O100a Dix Tel. Elliott (1911)

Gragg, Ottis H. (Grace Wood) Gibson City R1 Dix Sec25 T200a Mrs. Catherine Wood Dix Tel. Co. Elliott (1911)

Graham, Charles F. (Irene Collock) Paxton R4 Patton Sec1 O160a Central Tel. Co. Paxton (1891)

Graham, James P. (Katie Burke) "Hillcrest Farm" Ludlow R29 Patton Sec25 O160a North Harwood Tel. Ludlow (1911)

Granville, Edward M. Paxton R3 Patton Sec21 O160a Bell Tel. Co. Paxton (1913)

Green, George (Pearl Stucker) Ch Bessie, Richard; Kempton R1 Mona Sec8 Farm Hand George Dowse Farmers' Line Kempton (1916)

Green, Herbert (Amanda S. Fox) Ch Grace, Lee, Raymond, Mary, Addie; Gibson City R1 Drummer Sec 26R7 O440a Gibson Home Tel. Co. Gibson (1870)

Green, Lee F. (Areta Fleming) Ch Caroline, Muriel; Gibson R1 Drummer Sec23R7 T95a Herbert Green Gibson Home Tel. Co. Gibson (1915)

Greenan, Oliver (Dasie B. Gray) Ch Mary, Bessie, Charles; Paxton RD Patton Sec8 T198a G. E. Morrow Bell Tel. Paxton (1908)

Greenlees, William E. (Carrie Bloomenshine) Ch Erma; Thawville R1 Brenton Sec26 T200a Mrs. Hildenbrand Tel. Thawville (1897)

Greenwood, Wallace (Katie Sanders) Sibley R2 Sullivant Sec1-2R7 T160a Hiram Sibley Est. Sibley Tel. Co. Sibley (1886)

Greenwood, William (Celia Kiener) Ch Earl; Sibley R2 Sullivant Sec 12-1R7 T160a Hiram Sibley Est. Sibley Tel. Co. Sibley (1883)

Griffin, Miss Bridget "Evergreen Corner Farm" Paxton R3 Patton Sec20 O40a Farmers' Line Paxton (1872)

Griffin, William (Jennie M. Keegan) Ch Helen, Dorothy; Paxton R3 Patton Sec20 O120a Farmers' Line Paxton (1879)

Groen, William H. Ch Margaret; Melvin R1 Peach Orchard Sec22 T80a Geo. Blundy Melvin Tel. Co. Melvin (1890)

Grohler, Martin Thawville R1 Lyman Sec2 O160a Tel. Roberts (1891)

Grosenbach, Albert J. (Edith A. Williams) Ch Alberta, Emory, Gerald; Melvin R2 Wall Sec6 O80a T192a Adam Grosenbach and Frank Thompson Tel. Melvin (1911)

Grosenbach, Charles J. (Lillie Essing) Ch Lucille, Margaret; Melvin R2 Peach Orchard Sec36 O80a T240a John Grosenbach and Mrs. L. Gash Tel. Melvin (1917)

Grubbs, Edward (Margaret Goller) Ch Kenneth, Orville, Omar, Dorothy; Cullom R1 Mona Sec32 T220a Mrs. John McKenney Tel. Cullom (1908)

Grunsted, Eric (Martha Sunnes) Ch Edward, Enger, Lawrence, Bertha, Lillie, Ellen, Sheridan, Mabel; Elliott RD Dix Sec14 O400a Dix Tel. Co. Elliott (1878)

Grunsted, Lawrence S. Paxton R1 Patton Sec29 O80a Sec20 T112a Erick Grunsted Dix Tel. Co. Elliott (1886)

Gubbs, James A. (Katherine Goller) Ch Mildred; Piper City R2 Mona Sec33 T300a Mrs. John McKenney Bell Tel. Piper City (1898)

Gudenrath, William (Annie Clauson) Ch Dora, Gretchen, John, Minnie, Willie; Melvin R1 Peach Orchard Sec24 O80a Melvin Tel. Co. Melvin (1898)

Gullett, Henry (Hanna Hanson) Ch W. H.; Gibson City R1 Dix Sec15 O920a Dix Tel Co. Elliott (1878)

Gulley, William W. (Mary Fields) Ch Elsie; Loda R1 Wall Sec13 Farm Hand Frank Nicewinder Farmers' Line Loda (1913)

Gurley, Edward W. (Maggie M. Marshall) Ch Vera, Marvin, Ruth, Delmar; Melvin R2 Wall Sec7 T100a Ruth Andrews Tel. Melvin (1908)

Gurtis, John (Mary Walkum) Ch Orin; Piper City R3 Brenton Sec7 T80a C. H. Tindall (1912)

Gustafson, Carl Levin (Betsy Munson) Ch Anna, Emma, Alice, Elmer, Bess, Luther, Harry, Edward; Paxton R4 Patton Sec17 O160a Central Tel. Co. Paxton (1869)

H

Hafer, Henry W. (Lillie Pearson) Ch Lorene; Sibley R1 Sullivant Sec3 T160a Sibley Est. Tel. Sibley (1886)

Hafer, William, Jr. (Emily Pearson) Ch Floyd, Russell; Sibley R1 Sullivant Sec10 T160a Hiram Sibley Est. Sibley Tel. Co. Sibley (1879)

Haley, Harrison (Elsie Lauffer) Ch Donald; Kempton R2 Mona Sec14 Farm Hand Wm. Dancer Farmers' Line Kempton (1910)

Halverson, Bert J. (Martha Nelson) Ch Elmer; Roberts R2 Lyman Sec 30 T88a Hanna Talbot Tel. Melvin (1885)

Halverson, Peter (Ellen Gunderson) Ch Henry, Bert, Gunder, Anna, Olivia, William; Melvin R2 Lyman Sec32 T200a McQuillen Est. Tel. Roberts (1875)

Hamm, Edwin R. (Florence Watkins) Ch Floyd; "Sunnyside Farm" Paxton R3 Patton Sec27 O160a Farmers' Line Paxton (1916)

Hancock, Cornelius Ch Bessie, May, Stella, Lucile; Gibson City RD Drummer Sec14R7 O8a Gibson Home Tel. Co. Gibson (1902)

Hancock, Samuel A. (Ella F. Phillips) Ch Lawrence, Hazel, Gladys, Lola, Herman; Paxton R1 Patton Sec14 T160a Herman Oakes (1892)

Haner, Bert (Lena Ginter) Ch Donnabell, Louis; Kempton R1 Mona Sec24 T160a Malvin and Wilbur Reed Tel. Kempton (1912)

Haner, J. W. (Mary E. McKee) Ch Arthur, Bert, Frank, Loyd, Sadie, Florence, Daisy, Bessie; Kempton R2 Rogers Sec28 T80a J. Broadbent Tel. Kempton (1905)

Hankey, Simon (Carrie Kuster) Ch Melba, Rosie, Emma; Clarence R1 Button Sec5 T240a D. Santain, O. Hall and C. Reynolds 4-C Tel. Rankin (1915)

Hanks, Albert E. (Avy Lettishey) Ch Cordelia, Albert, Edith, Alva, Clara; Sibley R2 Sullivant Sec12R7 T160a Hiram Sibley Est. Sibley Tel. Co. Sibley (1911)

Hanna, Bert Ch Gladys; Gilman R2 Brenton Sec12 T160a Mrs. J. Hanna Independent Tel. Lyman (1887)

Hansen, Claus (Catherine Timm) Ch Annie, William, Hanna, Herman, Emma; Gibson City R2 Drummer Sec27R7 T360a Albert Gilmore Gibson Home Tel Co. Gibson (1897)

Hansen, Hans C. (Emma Christensen) Sibley R1 Sullivant Sec14R7 Farm Hand Ed. Neiswander North Union Tel. Mutual (1914)

Hansen, Hans N. (Anna Chally) Ch Josephine, Henry, Martin, Malanckton, Lottie; Gibson City R3 Dix Sec10 O40a (1874)

Hansen, Lawrence C. (Inger Holst) Ch Katie, Annie, Clara, Dora, Emma, Katrina, Marie, Niels, Hans, Kristina, Louise; Gibson City R4 Drummer Sec26R7 Farm Hand Craig M. Gilmore Est. Gibson Home Tel. Co. Gibson (1909)

Hansen, Nels B. (Clara Anderson) Ch Helen; Gibson City R2 Drummer Sec7R7 T200a Otto Taylor Gibson Home Tel. Co. Gibson (1902)

Hansen, William (Emma Clausen) Ch Viola; Gibson City R1 Dix Sec35 Farm Hand Fred Brieler Dix Tel. Co. Elliott (1905)

Hansen, William (Ruby L.) Gibson City R2 Drummer Sec23R7 O80a Gibson Home Tel. Co. Gibson (1893)

Hanson Brothers and Sisters Harry, Ruby, Arthur, Phyllis, Katie; Gibson City R4 Drummer Sec2R7 O5a Gibson Home Tel. Co. Gibson (1895)

Hanson, Carl (Louise Carlson) Ch Louella, Hazel, Signel; Paxton R4 Wall Sec32 T160a T. S. Lunde Dix Tel. Co. Elliott (1906)

Hanson, Hans Polson (Christine Rasmussen) Ch Annie, Daisy, Minnie, Clarence, Lawrence, Lillie; Gibson City R3 Dix Sec9 T240a M. E. Jones Dix Tel. Co. Elliott (1898)

Hanson, Harry L. (Ferne Straizht) Ch Edith; Gibson City R1 Drummer Sec11R7 T6a Verne Rutledge Gibson Home Tel. Co. Gibson (1889)

Hanson, H. O. (Hannah Nelson) Ch Mildred, Abel, Deloris; Cabery R1 Rogers Sec21 T240a Abel Hanson Tel. Cabery (1894)

Hanson, John J. (Anna Danielson) Ch Martha, Phoebe, Mae, Theodore, Ella; "Elder Grove Farm" Paxton R3 Patton Sec33 O200a Farmers' Line Paxton (1911)

Hanson, John M. (Mrs. Anna Hanson, Housekeeper) Gibson City R1 Drummer Sec34R7 T240a O. H. Damon Gibson Home Tel. Co. Gibson (1897)

Hanson, Lars J. (Rosa Blackmore) Ch Lillian; "The Homestead" Elliott RD Dix Sec14 O80a Dix Tel. Co. Elliott (1877)

Hanson, Ludwig (Hilda Oyklind) Ch Helma; Gibson City R1 Dix Sec26 T80a T. S. Lunde Dix Tel. Co. Elliott (1910)

Hanson, Nels S. (Ida Johnson) Ch Russell, Morris; Paxton R4 Wall Sec35 T200a Guy Kenney Bell Tel. Paxton (1887)

Hanson, Peter (Mary Hanson) Ch Augusta, Mabel, Gladys; Gibson City R2 Drummer Sec16R7 T178a J. B. Wallace Gibson Home Tel. Co. Gibson (1914)

Hanson, Samuel A. (Hanna Volden) Ch Abbie, Lyman, Henry, Abel, Milford; Elliott R11 Dix Sec11 O122a Dix Tel. Co. Elliott (1876)

Hapenney, John L. (Catherine Falvey) Gibson City R2 Drummer Sec 20R7 T160a D. Bailey Gibson Home Tel. Co. Gibson (1914)

Hardesty, Vernon (Dorothy Spellmeyer) Ch Olive; Melvin R1 Peach Orchard Sec23 O40a T240a Mary Spellmeyer and C. Karsten Melvin Tel. Co. Melvin (1912)

Hardies, Otto (Minnie Stroh) Ch Louisa, Margaretta, Helen; Gibson City R4 Drummer Sec25R7 T160a John M. Woolsey Gibson Home Tel. Co. (1902)

Harm, Edward W. (Minnie Koehler) Ch Doris; Gibson City R4 Drummer Sec28R7 T160a Fred Harm North Union Tel. Co. Gibson (1893)

Harm, Fred (Anna Suntken) Ch Walter, Edward, Alfred; Gibson City R4 Drummer Sec21R7 T160a Mrs. August Onken North Union Tel. Co. Gibson (1883)

Harold, Claus A. (Charlotte Erickson) Ch Ephraim, Oscar, Agnes, Esther; Paxton R4 Patton Sec6 T172a Mrs. T. M. and George Wright Central Tel. Co. Paxton (1886)

Harper, Charles E. (Ruth Hagin) Ch Andrea, Helen, Doris, Perry; Paxton R4 Dix Sec13 T260a O. P. Hagen and C. F. Carlson Dix Tel. Co. Elliott (1878)

Harrington, James L. (Ingeborg Miller) Ch Leonard, James, Mary; Paxton R2 Button Sec6 T231a P. Harrington and Wm. T. Tibley Bell Tel. Paxton (1912)

Hart, Homer C. (Fern Mace) Ch Kenneth, Clarence, Esther; Melvin R2 Wall Sec7 Farm Hand Gust Otto (1917)

Hartman, Philip (Carrie Perry) Kempton R2 Mona Sec13 T160a Mrs. Cora Crumbaker Farmers' Line Kempton (1907)

Harvey, Edward M. (Clara Woolsoncroft) Roberts R2 Lyman Sec29 T157a H. Williams Tel. Roberts (1885)

Hasbargen, George (Ida Jahnke) "Woodlawn Farm" Piper City R2 Brenton Sec6 Farm Hand T. J. Wienand Bell Tel. Piper City (1911)

Haskins, Mrs. Bertha M. Ch Hazel; Gibson City R1 Drummer Sec26-23 R7 Housekeeper R. L. Hedges Gibson Home Tel. Co. Gibson (1913)

Hathaway, E. (Fay N. Sry) Ch Lavon; Gibson City R1 Dix Sec33 O280a Dix Tel. Co. Elliott (1884)

Hathaway, Wesley Gibson City R1 Dix Sec33 T279a Mrs. M. Hathaway Dix Tel. Co. Elliott (1903)

Hatfield, Hirm (Rebecca Sword) Ch Charles, Samuel, Vinna, Sophia, Herman, Violet; Ashkum R2 Mona Sec24 T160a George Taylor Tel. Kempton (1911)

Hatteberg, Andrew "Plainview Farm" Paxton R4 Dix Sec24 T240a John A. Hatteberg Dix Tel. Co. Elliott (1878)

Hatteberg, John A. Ch Johanna, Mary; "Plainview Farm" Paxton R4 Dix Sec24 O240a Dix Tel. Co. Elliott (1874)

Havener, Edward (Edith Simmons) Ch Loetta, Darline; Melvin R1 Peach Orchard Sec25 T200a W. J. Hunt Melvin Tel. Co. Melvin (1888)

Havener, Mat (Maggie Schuler) Ch Lizzie, Tejus, Frank, Mattie, Ima; Roberts R1 Lyman Sec10 T80a E. Safford Tel. Roberts (1890)

Hawthorne, Roy J. (Essie Bell Smith) Roberts Lyman Sec16 O160a T160a L. E. Bressie Tel. Roberts (1891)

Hayes, Archie (Mary Bouhl) Ch Charles, George; Piper City R2 Brenton Sec8 T160a F. S. Clay Bell Tel. Piper City (1911)

Hays, Charles (Ella Shields) Melvin RD Peach Orchard Sec34 T200a Melvin Tel. Co. Melvin (1895)

Hecht, August (Adrienne Turley) Ch Rayfield; Piper City R2 Pella Sec14 T80a Mrs. Emma Hecht Bell Tel. Piper City (1894)

Heckens, John N. (Grace Cavanah) Ch Sara, Marguerite, Constance, John, Lorene, Clarence; Gibson City R4 Drummer Sec22R7 T240a J. F. Ropp Gibson Home Tel. Co. Gibson (1891)

Heckens, Mrs. Maria J. Ch Birdie, John, Henry, Otto; Garber Drummer Sec26R7 O320a Gibson Home Tel. Co. Gibson (1891)

Heckens, Otto (Augusta Stroh) Sibley R2 Drummer Sec13R7 T160a Mrs. Mary Heckens Sibley Tel. Co. Sibley (1894)

Hedges, Rufus L. (Nora F. Haskins) Ch Helen, Hester, Clark; Gibson City R1 Drummer Sec26R7 T130a H. L. Sunderland Gibson Home Tel. Co. Gibson (1913)

Hedlund, Carl (Mae Miner) Ch Audrey, Arthur, Beatrice; Gibson City R4 Dix Sec19 T370a J. M. Miner Farmers' Mutual Tel. Co. Guthrie (1900)

Hedrick, John H. (Nola Cummings) Ch Wilma, Irene; Gibson City R1 Dix Sec22 T80a Henry Susdorf Dix Tel. Co. Elliott (1915)

Heinz, Samuel C. (Mattie Nelson) Ch Helen; Paxton R2 Button Sec6 O240a Wm. and M. Pool (1917)

Helmericks, Clarence J. (Abbie Cornelius) Ch Harmon; Paxton R4 Patton Sec20 T160a Frank and John Helmericks Dix Tel. Co. Elliott (1806)

Helmick, Guy B. (Pearl Aultman) Ch Eleanor; Gibson City R1 Drummer Sec36R7 O100a T120a S. O. D. Helmick Gibson Home Tel. Co. Gibson (1895)

Helmick, William L. (Mae Proctor) Ch Loel, Bernice, Glenn; Gibson City R1 Dix Sec31 O140a Dix Tel. Co. Elliott (1887)

Hemrick, Roy (Mary Bangert) Paxton R1 Patton Sec20 Farm Hand O. R. Thompson (1917)

Hendricks, George G. (Lula Canaday) Ch Cecil, Delmar, Edith, Sherman, Harold, Clarence; Paxton R4 Patton Sec10 T360a Harding Bros. Central Tel. Co. Paxton (1880)

Hendricks, Mrs. Mary Ch George, Lizzie, Martin, Frank, Harmon, Ubbe; Elliott RD Dix Sec11 O120a Dix Tel. Co. Elliott (1867)

Hendrickson, Herman (Anna Peterson) Ch Jessie, Willard, Wesley; "Blue Grass Valley Farm" Paxton R2 Button Sec2 O80a Bell Tel. Paxton (1911)

Henning, Eugene W. (Edna Gertrude Porter) Ch Violet, Lawrence; Buckley R3 Lyman Sec25 T160a Frank Lachenmyer Tel. Roberts (1912)

Henrich, Henry (Ida Brucker) Ch Evart, Florence; Sibley R2 Sullivant Sec7R8 T160a H. Brucker Sibley Tel. Co. Sibley (1892)

Henrichs, Hio (Hilka Ennen) Ch Jacob, George, Walter, Anna, August; Cullom R1 Mona Sec32 T120a August Richter Tel. Cullom (1917)

Henry, Elliot T. (Nina Decker) Ch Virginia; Piper City R1 Pella Sec31 T160a James Walsh Bell Tel Piper City (1910)

Henry, George (Emma Bally) Ch Claude, Frank, Hilda, Clayton, Bradley, Jeannette, George, Gordon; Sibley Sullivant Sec27 T160a Sibley Est. Tel. Sibley (1904)

Henry, I. Earl (Dora A. Coss) Ch Clelvin, John, Thelma; "Maple Lane Farm" Paxton R3 Patton Sec15 O80a Farmers' Line Paxton (1907)

Herr, Edward P. (Daisy McMillan) Piper City R3 Brenton Sec24 O80a Tel. Thawville (1873)

Hertel, Andrew (Catherine Havener) Ch Sylvester, Elizabeth; Buckley R3 Lyman Sec13 T160a Tel Roberts (1875)

Hevener, Mrs. Melvina Ch Silas; Piper City R1 Pella Sec18 O40a Bell Tel. Piper City (1868)

Hevener, S. D. (Alice L. McLain) Ch Floyd, Dora; "Pleasant View Farm" Piper City R1 Pella Sec18 O120a T40a Mrs. Melvina Hevener Bell Tel. Piper City (1868)

Hibarger, D. L. (Emma Judy) Ch Bessie, Ralph, Mabel, Dorothy; Sibley Sullivant Sec27 T160a Tel. Sibley (1908)

Hickey, John Thomas Roberts R1 Lyman Sec7 T280a Mrs. Mary Hickey Tel. Roberts (1895)

Hicks, Frank A. (Flora Turner) Ch Arthur, Paul; Foosland R38 Drummer Sec34R7 T120a Frank Hicks Gibson Home Tel. Co. Gibson (1888)

Hicks, Fred (Isabell Cannon) Ch Fanny; Harpster RD Drummer Sec31R7 T165a W. P. Hanna Gibson Home Tel. Co. Gibson (1892)

Hicks, George M. (Belle Hewitt) Ch Cora, Fran; Proctor Drummer Sec 34R7 O1a Gibson Home Tel. Co. Gibson (1882)

Hiddleson, Frank (Katy Fitzpatrick) Ch Clifford, William; Cabery R1 Rogers Sec18 T160a George Hiddleson Tel. Cabery

Higdon, Benjamin F. Sr. (Mary Van Schoyck) Ch Elmer, Earnest, Goldie, Raymond, Claud, Benjamin Jr., Gladys, Mildred; Clarence R1 Button Sec19 T300a A. Fredrick Tel. 4-C Rankin (1904)

Higgins, Charles M. (Thawville R1 Brenton Sec34 O80a T160a M. E. and Mrs. M. G. Higgins Tel. Thawville (1875)

Higgins, Milo E. (Minnie Hethke) Ch Marion; Thawville R1 Lyman Sec3 T80a Chas. Higgins Tels. Roberts and Thawville (1913)

Hildebrand, George C. (Eleanor Fugit) Ch Charles, Martha; Piper City R1 Pella Sec20 T80a Mrs. John Dohnohue (1914)

Hildenbrand, Forrest E (Esther Johnson) Ch Leroy; Thawville R1 Brenton Sec36 T120a John Hildenbrand Tel. Thawville (1895)

Hill, Elmer O. (Iris E. Martin) Ch Helen, Elizbeth; Paxton R4 Patton Sec17 T240a John O'Hara Dix Tel. Co. Elliott (1888)

Hill, Felix H. (Allie Maupin) Ch Beulah, Elmer, Roy, Claud, Margaret, Mabel; Paxton R4 Patton Sec9 T160a J. F. Stoner Tel. Paxton (1886)

Hills, Bert (Emma Dancer) Ch Russell, Irene, Maxine, Howard; Kempton R1 Mona Sec23 O276a Tel. Cullom (1901)

Hinrichs, John H. (Alice Brucker) Sibley R2 Sullivant Sec24 T160a Harm Hinrichs Tel. Sibley (1896)

Hogan, C. C. (May Lounsbury) Ch Lillian, Leota; Piper City R1 Brenton Sec5 Farm Hand John Purdum Bell Tel. Piper City (1911)

Hogland, Carl Roberts R2 Lyman Sec 36 T160a Mr. Sepperman Tel. Roberts (1895)

Hogland, Thom Roberts R2 Lyman Sec15 T160a H. G. Steinman Tel. Roberts (1887)

Holbrook, Daniel M. (Ida Day) Ch Elmo, Ruby; Melvin R2 Peach Orchard Sec12 Farm Hand A. L. Phillips Tel. Melvin (1915)

Hollen, J. Milton (Blanch Kerr) Ch Raymond; Gibson City R3 Dix Sec 34 O20a Dix Tel. Co. Elliott (1880)

Holm, N. C. (Christina Nelson) Ch Raymond, Elna; Gibson City R2 Drummer Sec22R7 T160a H. Y. Sidesinger Gibson Home Tel. Co. Gibson (1903)

Holmes, Chris (Marie Hanson) Ch Louis, Hanna, George, John, Fred, William, Minnie; Roberts R1 Brenton Sec31 O272a Tel. Piper City (1875)

Holt, Otto (Sarah Kington) Ch Effie, Paul, Rachel, Hazel; Paxton R1 Patton Sec15 T15a R. Snyder Central Tel. Co. Paxton (1914)

Holverson, Henry S. (Bertha Vevig) Roberts R2 Lyman Sec26 T80a R. E. Chambers Tel. Roberts (1883)

Holz, Charles (Anna Frahm) Ch William, Zola, Albert, Elsie, Dora; Sibley R1 Sullivant Sec28 T160a H. Sibley Tel Sibley (1884)

Hoover, Robert E. (Myrtle Howard) Ch Ervin; Gibson City R1 Dix Sec 21 T145a J. Kerchenfaut and H. Gullett (1914)

Hornckel, Ed (Maggie Torbet) Ch Gladys, Edna, John; Roberts R1 Lyman Sec15 T240a Mr. Hornckel Tel. Roberts (1874)

Horne, Grover C. (Hattie Clevenger) Ch Roscoe; Gibson R1 Drummer Sec24R7 O105a T80a Nels Gannon Gibson Home Tel. Co. Gibson (1885)

Horner, Roy F. (Anna Tibby) Ch Shelby, Hazel, Ruth, Fern, Mary; Paxton R3 Patton Sec33 O80a T160a Anna G. Horner Farmers' Line Paxton (1894)

Houtcel, Henry (Katie Uebele) Ch Laura, Katie; Roberts R2 Lyman Sec27 T160a Theo. Arends Tel. Roberts (1896)

Howard, Cooper (Vicky E. Wilson) Ch Anna, Charlotte, Mary, Lee, Delila, William; Paxton R3 Patton Sec29 Farm Hand W. T. Westbrook Farmers' Line Paxton (1913)

Howard, Marion B. (Annie Gibbens) Ch Myrtle, Beulah, Ruby, Edna, Helen; Gibson City R1 Dix Sec26 T230a E. J. Kellar Dix Tel. Co. Elliott (1914)

Hoye, J. C. (Alice G. Smith) "Larch Grove Dairy Farm" Kempton R2 Mona Sec1 T320a Ribordy Est. Tel. Kempton (1912)

Hubbard, Joe (Grace Day) Ch Edna, William, Ethel, Thomas, Helen; Gibson City R4 Dix Sec30 Farm Hand William H. Zitting Farmers' Mutual Tel. Guthrie (1915)

Hubner, Gus. A. (Ida Kietzman) Ch Gussie, Rudolph, Edgar, Hilda; Roberts R2 Lyman Sec26 T80a Mrs. F. Ebert Tel. Roberts (1890)

Hubner, Paul A. (Catherine Thielmony) Ch Gottlieb, Theodore; Roberts R2 Lyman Sec35 T160a Tel. Roberts (1900)

Huey, Virgil L. (Harriet M. Livingstone) Ch Mary, Elizabeth; Gibson City R1 Dix Sec18 O220a Dix Tel. Co. Elliott (1910)

Hughes, J. M. (Genevieve Clapp) Ch Alice, Mabel, Clement; Cabery R1 Rogers Sec28 O200a Tel. Cabery (1867)

Hughes, T. C. (Blanche Busch) Ch Russell, Nellie, Percy, Kenneth, Blanche, Vivian; Herscher R1 Rogers Sec24 O320a Tel. Cabery (1865)

Hull, C. Elzie (Elsie Donley) Ch Loretta, Laverne; Kempton R2 Mona Sec14 T160a Mrs. Alice Lewin Tel. Kempton (1913)

Hummel, Earl C. (Leah Kurtenbach) Piper City R1 Brenton Sec7 T80a Henry Sperra Bell Tel. Piper City (1917)

Hummel, Henry (Morrical) Ch Leslie, Mabel, Raymond, Frank, Leroy, Virgil; Cabery R1 Rogers Sec22 T320a Jas. Ogilvie Tel. Cabery (1895)

Hummel, Lesley W. (Iva Bank) Kempton R2 Rogers Sec32-23 T133a D. P. Farley and E. A. Gardner Tel. Kempton (1900)

Hunt, Mirel R. (Celia Stiles) Gibson City R1 Dix Sec31 Farm Hand Guy Thomas Dix Tel. Co. Elliott (1917)

Huppert, John H. (Rose Johnson) Ch Bernice, Bethel; Cropsey R1 Sullivant Sec20 T80a J. W. Huppert Tel. Cropsey (1887)

Huppert, J. W. (Emma Brocker) Ch Oscar, Dora, Mabel, Viola, Albert; Cropsey R1 Sullivant Sec19 O280a Tel. Cropsey (1887)

Hussong, Louis (Anna Schoon) Kempton R1 Mona Sec23 O160a Tel. Cullom (1898)

Huston, Frederick W. (Catherine Le Fever) Ch Howard, Frederick, Francis; Gibson City R2 Drummer Sec21R7 T160a W. S. Huston Gibson Home Tel. Co. Gibson (1879)

Huston, John (Laura Fannin) Ch Viola, Frances; Gibson City R4 Dix Sec21 T155a John Huston Farmers' Mutual Tel. No. 1 Guthrie (1878)

Huston, W. S. (Elizabeth Charlton) Ch John, Frederick, Marion, Eleanor; Gibson City R2 Drummer Sec 17R7 O480a Gibson Home Tel. Co. Gibson (1875)

Hutchison, Louis M. (Mabel Currie) Ch Earl, Vanna, Kermet, James; Clarence RD Button Sec5 T305a J. R. Hutchinson 4-C Tel. Rankin (1877)

Huxtable, Ancil H. Ch Robert, Marjorie; Roberts R2 Lyman Sec27 T80a Mrs. Carry Ebert (1897)

I

Ifland, George H. (Grace Carpenter) Ch Una, Florine, Lavern, Elwood, Henry, Orval; Herscher R1 Rogers Sec13 Farm Hand Gibhert (1917)

Iler, Benjamin F. (Susan Brown) Ch Elmeda, Willis, Serena, Anna, Nancy, Ida, Maude, John, Alice; Roberts R1 Lyman Sec10 O80a T80a Wm. Marshall Tel. Roberts (1872)

Innis, Fred C. (Emma Haskell) Melvin R2 Peach Orchard Sec15 T80a Mrs. George Haskell Melvin Tel. Co. Melvin (1917)

Irving, Mrs. Grace Ch Ray; Melvin Peach Orchard Sec36 T220a W. J. Hunt and A. Buchholz Tel. Melvin (1906)

J

Jack, Harvey J. (Anna E. Hall) Ch Bessie, Alice; Cabery R1 Rogers Sec22 T120a William Jack Tel. Cabery (1890)

Jackson, Russell (Catherine Smith) Ch Thawville R1 Lyman Sec1 T 120a Tel. Thawville (1895)

Jackson, T. J. (Effie Miller) Ch Lee, Della, Russell, Laura, Frances, Effie, Eunice, Floyd, Woodrow; "Sleepy Hollow Farm" Piper City R3 Brenton Sec10 T240a Mrs. P. C. Ballou Bell Tel. Piper City (1892)

Jackson, Warren T. (Minnie L. Miller) Ch Elvin, Warren Jr.; Piper City R3 Brenton Sec14 T270a L. D. Jackson Bell Tel. Piper City (1908)

Jacobs, Edward H. (Annie Hansen) Ch John, Catherine; Elliott R28 Dix Sec3 T200a Mrs. M. T. Scott Dix Tel. Co. Elliott (1911)

Jahnke, Charley (Minnie Zaylor) Melvin R2 Peach Orchard Sec3 T80a J. A. Schafer (1903)

James A. Boswell (Mamie Deering) Ch Kenneth; Gibson City R3 Dix Sec4 Farm Hand A. Kofoid Dix Tel. Co. Elliott (1917)

Jardine, John R. (Cora B. Davidson) Ch Wilma, Luella, Robert; Elliott RD Dix Sec2 T215a Knapp Bros. and W. A. Stephens Dix Tel. Co. Elliott (1886)

Jardine, Kirk (Anna Peterson) Ch Robert; Gibson City R2 Drummer Sec17R7 T73a Dan Taylor Gibson Home Tel. Co. Gibson (1893)

Jehle, Andrew (Mary Reininger) Ch Catherine, George, Margaret, Elizabeth, Tena, Elmer, Joseph, Jose, Emil; Cullom R1 Pella Sec6 O160a Farmers Tel. Cullom (1898)

Jenkins, Samuel C. (Eva Lighty) Piper City R1 Pella Sec30 Farm Hand James Sheldon (1917)

Jennings, J. E. (Lou Dysert) Ch Roy, Mabel; Roberts R1 Lyman Sec18 T160a Mrs. Wm. Bond Tel. Roberts (1883)

Jensen, Hans (Elsie Rasmussen) Ch Rasmus, Jens, Enger, Annie, Dagmar, Simon, Harry; Gibson City R1 Drummer Sec24R7 T200a Andy Jordan Est. Gibson Home Tel. Co. Gibson (1887)

Jensen, Hans P. (Annie K. Jensen) Ch Christine, Arthur, Clarence; Gibson City R2 Drummer Sec16R7 T260a John B. Wallace Gibson Home Tel. Co. Gibson (1888)

Jensen, P. S. (Mary Cue) Piper City R3 Brenton Sec15 T165a Thomas Cue Bell Tel. Piper City (1892)

Jensen, R. A. (Marie E. Ashmore) Ch Glen, Myrtle, Ethel, Eugene; Gibson City R1 Drummer Sec24R7 T200a Andy Jordan Est. Gibson Home Tel. Co. Gibson (1887)

Johannsen, Claus (Dora Selnelhack) Ch John, William, Henry; Melvin R1 Dix Sec22 O200a Farmers' Tel. Co. Melvin (1882)

Johannsen, Hans Ch Hans Jr., William, Dora; Melvin R2 Wall Sec21 T160a John H. Weaver Tel. Melvin (1897)

John, Jesse (Ada Wagner) Ch Charles, Willis; Gibson City R1 Dix Sec 32 Farm Hand James Kerchenfaut (1909)

Johnson, Albert E. (Hilma Hanson) Ch Herbert; Paxton R2 Button Sec12 T270a C. M. Thomas Bell Tel. Paxton (1917)

Johnson, Albin E. (Pearl Stevens) Ch Delma, Velma; Melvin R2 Dix Sec25 T280a Dr. H. N. Boshell Tel. Melvin (1885)

Johnson, Andrew (Anna Hill) Ch Edward, Olive, Ellen, Edith, Viola, Arthur, Elmer; Cabery R1 Rogers Sec36 T320a Sam Taylor Tel. Cabery (1912)

Johnson, Andrew W. (Anna Olson) Ch Nels, Herbert, Fred, Helen; Paxton R2 Patton Sec8 O10a Central Tel. Co. Paxton (1884)

Johnson, Mrs. Bertha Ch Cyrus, Emily, Sidney, Roger; Paxton R1 Patton Sec15 T5a Johnson Est. (1902)

Johnson Bros., Walter, Earl; Gibson City R4 Drummer Sec35R7 T253a Geo. Mills Gibson Home Tel. Co. Gibson (1892)

Johnson, Carl J. Paxton R2 Patton Sec15 T240a Fred J. Johnson Bell Tel. Paxton (1870)

Johnson, Carl O. (Hilda V. Samuelson) Ch Marie, Lillie, Phillip, Frances; Paxton R2 Button Sec11 T160a C. Anderson Bell Tel. Paxton (1877)

Johnson, Charles A. (Isabelle Cox) Ch Mabel, Clarence, Homer, Loren; Gibson City R3 Dix Sec8 O232a Dix Tel. Co. Elliott (1867)

Johnson, Chris. (Elizabeth Lewison) "Elder Lawn Farm" Loda R1 Wall Sec25 O160a Tel. Loda (1884)

Johnson, Chris. (Mary Jockobson) Ch Louisa, Hanna, John, Harry, Ora, Mary, Earl, William; Paxton R1 Patton Sec32 O123a Dix Tel. Co. Elliott (1882)

Johnson, Claude F. (Mathilde Krumwiede) Ch Lura, Lillian, Lee, Orlin; Buckley R2 Lyman Sec36 T40a Fred Johnson Tel. Buckley (1890)

Johnson, Claus W. (Christena Swanson) Ch Rena, Tillie, Frank, Charlie, Amelia, Victor; Paxton R2 Patton Sec3 O80a Bell Tel. Paxton (1870)

Johnson, C. E. (Christina Pratt) Ch Daisy, Walter, Lillie; Sibley R1 Sullivant Sec33 T320a H. Sibley Tel. Sibley (1884)

Johnson, Edward (Anna Thorsen) Cabery R1 Rogers Sec26 T80a Sam. Dorman Tel. Cabery (1917)

Johnson, Elmer (Anna) Ch Alice, Edna, Leonard, Dorothy, Olive, Mildred; Paxton R2 Button Sec7 T274a Mary and Albert Anderson Bell Tel. Paxton (1906)

Johnson, Elmer T. (Anna Frette) Ch Evelyn, Violet, Kenneth; Paxton R1 Patton Sec33 T160a Rasmus Frette Sr. (1900)

Johnson, Ernest (Edna Sister) Gibson City R4 Sullivant Sec17 T160a Mrs. T. E. Barr Farmers Line Guthrie (1894)

Johnson, Ferdinand W. (Anna M. England) Ch Leroy, Lester; Paxton R4 Patton Sec1 T160a England Est. Central Tel. Co. Paxton (1881)

Johnson, Fred J. Ch Carl, Emma; Paxton R2 Patton Sec15 O240a Bell Tel. Paxton (1865)

Johnson, George (Iva Bickel) Ch Leora; Malvin R1 Sullivant Sec20 T160a John Johnson Tel. Melvin (1878)

Johnson, Harry (Edith Penny) Ch Dale; Piper City R3 Brenton Sec2 T200a Asa Burger Bell Tel. Piper City (1882)

Johnson, James (Charolleta Johnson) Ch Albin, Blanche; Melvin Peach Orchard Sec2 T190a Mrs. Hanna Reynolds (1883)

Johnson, John (Christine Mortenson) Ch Lena, Alvine, Walter, Earl, Mabel, May, Wilbur, Carl, Harry; Gibson City R4 Drummer Sec35R7 T425a Geo. Weaver Gibson Home Tel. Co. Gibson (1879)

Johnson, John Jr. Ch Johanas, Tillie, Nellie, Anna, Mabel, Elmer, Clyde, Leslie, Lavern, Margareta; "Shady Nook Holstein Farm" Melvin R1 Peach Orchard Sec10 O160a Melvin Tel. (1867)

Johnson, John A. (Hulda Bankson) Ch Austin, Marion, Marvin; Paxton R2 Button Sec7 O98a Sec12 T153a Anna B. Johnson Bell Tel. Paxton (1880)

Johnson, John A. (Annie Larson) Gibson City R1 Dix Sec19 T140a P. Pelson Dix Tel. Co. Elliott (1905)

Johnson, John B. (Tillie M. Hanson) Ch Maurice, Harold; Gibson City R2 Drummer Sec16R7 T200a John B. Wallace Gibson Home Tel. Co. Gibson (1884)

Johnson, J. G. (Bessie Boundy) Sibley R2 Sullivant Sec36 T160a Sibley Est. Tel. Sibley (1890)

Johnson, J. W. (Vicey Garner) Ch Donald, Harvard; Piper City R2 Pella Sec35 T200a B. S. Thompson Bell Tel. Piper City (1884)

Johnson, Lars (Dora Vobelbacher) Ch Anna; Piper City R2 Brenton Sec6 T130a August W. Vogelbacher Bell Tel. Piper City (1902)

Johnson, Louis (Anna Walters) Ch Clarence, Dorothy, Lorene; Sibley R2 Sullivant Sec18R8 T144a Fred Walters Sibley Tel. Co. Sibley (1875)

Johnson, Martin E. (Almina Von Brethorst) Loda R1 Wall Sec27 T160a C. F. Johnson Bell Tel. Paxton (1885)

Johnson, Nels Ch Bertha, Hanna, Elmer, Ezra; Gibson City R1 Dix Sec27 O99½a Dix Tel. Co. Elliott (1891)

Johnson, Ole C. (Bertha Thompson) Ch Antoinette, Gertrude, Bernard, Olive, Marjory; "Twentieth Century Farm" Paxton R3 Button Sec 25 O80a Bell Tel. Paxton (1911)

Johnson, Olef (Nellie Skoog) Ch Raymond, Orvil, Mildred, Mae, Willie, Carl; Gibson City R3 Dix Sec5 T160a L. L. Matthew Dix Tel. Co. Elliott (1893)

Johnson, Orrin (Stella Vorris) Ch Margaret, James, Pauline, Berdell; Sibley R1 Sullivant Sec31 T240a H. Sibley Est. Tel. Sibley (1868)

Johnson, Otto C. (Emma Carlson) Ch Edith, Alma, Melvin; "Lilac Lawn Farm" Clarence R1 Button Sec5 O80a 4-C Tel. Rankin (1910)

Johnson, Roy K. (Erma Keagle) Gibson City R4 Dix Sec32 T160a Mrs. J. Blum Farmers' Mutual Tel. Guthrie (1894)

Johnson, Swan Paxton R3 Button Sec25 T280a J. P. Button Bell Tel. Paxton (1885)

Johnson, Theodore G. (Matilda Bentz) Ch Ethel, Coletta, Clayton, Clara, Leroy, Alzina, Theodore Jr, Ferne; Melvin R1 Sullivant Sec20 T160a John Johnson Sr Tel. Melvin (1876)

Johnson, Victor C. (Jennie Larson) Ch Mabel, Paul, Nobel; "Pleasantview Farm" Loda R1 Wall Sec35 O160a Bell Tel. Paxton (1896)

Johnson, William J., Jr. (Florence Hartford) Ch Josephine, Junior; Gibson City R1 Drummer Sec35R7 T235a William Johnson Sr. Gibson Home Tel. Co. Gibson (1894)

Johnston, Ollie (Lottie Johnson) Ch Mitchell; Roberts R1 Brenton Sec 32 T80a Chris. Brauman Tel. Piper City (1911)

Jones, Carl E. (Eva Barrow) Ch Evelyn, William; Gibson City R3 Dix Sec4 T120a L. W. Barrow Dix Tel. Co. Elliott (1911)

Jones, Don L. (Faye Kinison) Gibson City R2 Drummer Sec30R7 Farm Hand Herman McClure (1917)

Jones, Herbert S. (Freda Anderson) Ch Alice, Bertha; Paxton R1 Patton Sec13 T160a Wm. Johnson (1913)

Jones, James A. (Nettie Charles) Ch Lucy, Leslie, Larson, Evertt, Ruth, Goldie, Donald, Murel, Ralph; Melvin R2 Wall Sec31 T287a Mrs. M. T. Scott Dix Tel. Co. Elliott (1901)

Jones, Oscar J. (Gertrude Kreitzer) Ch Evelyn; Elliott R26 Dix Sec1 O160a Dix Tel. Co. Elliott (1871)

Jones, Roy A. (Maggie Strayer) Ch Beulah, Edna, Harry, Velma, Ethel, Opal, Elizabeth, Kenneth; Paxton R3 Button Sec23 Farm Hand Theo. Larson Bell Tel. Farmers' Line Paxton (1912)

Jones, Stanton O. (Cora Foster) Ch Lelah, Everett, Albert, Dorothy; Anchor R1 Sullivant Sec18R7 T289a C. M. Pierce (1915)

Jordan, Ed M. (Florence Scott) Ch Charles, Lamare, Jack; Gibson City R4 Drummer Sec35R7 T80a W. L. Spears Gibson Home Tel. Co. Gibson (1883)

K

Kaiser, John (Letitia Ballinger) Ch Glenn, Clarence, Marion, Gladys, Wayne; Sibley R1 Sullivant Sec2 T160a Sibley Est. Tel. Sibley (1914)

Karney, Michael Ch Margaret, Nellie, Josephine, Maud, Walter, Leo; Guthrie R15 Dix Sec29 T302a A. G. Danforth & Son (1877)

Karr, Charles K. (Pearl Swanberg) "Sunnyside Stock Farm" Paxton R2 Patton Sec5 O100a Bell Tel. Paxton (1889)

Karr, Edward (May Daugherty) Ch Lela, Robert, Edward; Loda Wall Sec34 T160a Mrs. R. M. Karr Est. Bell Tel. Paxton (1870)

Karr, Walter R. (Grace Dickson) "Karr Homestead" Paxton R3 Button Sec14 O280a G. W. Karr Bell Tel. Co. (1914)

Keagle, Edgar L. Gibson City R1 Dix Sec29 T320a Mrs. F. E. Holder Dix Tel. Co. Elliott (1875)

Keefe, Jesse (Alma Riehl) Ch Wendell; Piper City R3 Brenton Sec14 O80a T200a James Keefe Bell Tel. Piper City (1912)

Keefe, John (Ernestine Wallrich) Ch Raymond, John; "Maple Grove Farm" Piper City R1 Brenton Sec5 O220a Bell Tel. Piper City (1879)

Keefe, W. O. (Laura Talbott) Ch Marguerite, Arthur, Howard; Piper City R3 Brenton Sec3 O80a T40a J. A. Cook Bell Tel. Piper City (1891)

Keever, Otto (Ethel McCoy) Ch Clifford; Piper City R1 Pella Sec22 Farm Hand B. S. Thompson (1917)

Keighin, D. B. (Allie Benson) Ch Clarence, Charles, Mary; Kempton R2 Mona Sec11 O320a Farmers' Line Kempton (1868)

Keiper, William Ch Anna, Albert, William Jr, Minnie, Mary, Clara, Frank; Piper City R2 Pella Sec15 T 240a Mrs. Joe Brown Bell Tel. Piper City (1882)

Kellar, Mrs. Nellie M. Ch Dell, Grace, Raymond, Mary; Paxton R1 Patton Sec31 O180a Dix Tel. Co. Elliott (1885)

Kellar, Pearl (Edna M. Jones) Ch Rolla, Guy, Randolph, Emmett, Loyle, Kenneth, Edith; Paxton R1 Patton Sec31 T160a Randolph Kellar (1916)

Kellar, Randolph (Susan E. Cameron) Ch Cora, Pearl, Lula, Earl, May; Gibson City R1 Patton Sec25 O140a (1870)

Kelley, Elzie (Tillie Greenhorn) Ch Beulah; Thawville R1 Lyman Sec3 T122a John Rock Tel. Roberts (1902)

Kelly, Alvin L. (Allie L. Bozell) Ch Claud, Fay, Lola; Paxton R2 Patton Sec10 T160a W. S. Gooddell Bell Tel. Co. Paxton (1901)

Kelly, Anna Piper City R2 Pella Sec25 O40a Bell Tel. Piper City (1885)

Kelly, Caleb E. (Belle Norton) Ch William, Edith, Lydia, Lilly, Ruth, Ray, Ethel; Paxton R2 Patton Sec 10 O160a Bell Tel. Paxton (1901)

Kelly, Ray E. (Cora McNolney) Paxton R2 Patton Sec4 O160a W. T. Brokaw Bell Tel. Paxton (1901)

Kelly, Thomas Piper City R2 Pella Sec25 O40a Bell Tel. Piper City (1885)

Kelly, William J. (Irene Olson) Ch Verne, John, Jessie, Ivin; Cabery R1 Rogers Sec34 T168a Mr. Clayton Tel. Cabery

Kelly, W. H. (Jessie Taylor) Kempton R2 Mona Sec10 T260a Catherine Kelly Tel. Kempton (1917)

Kemmer, William M. (Pearl Knight) Ch Dale; Roberts R1 Lyman Sec7 T171a Wm. Buckhultz Tel. Roberts (1914)

Kemp, Justin (Inez Hopkins) Ch Katherine, Robert, Mary; Manager "Carson Grain Co." Paxton R4 Patton Sec9 T5a John D. Carson Central Tel. Co. Paxton and Dix Tel. Co. Elliott (1875)

Kemp, Willard R. (Luella Hickman) Ch Russell, Elizabeth, Roland, Herbert, Sherman, John, Luella; Paxton R4 Patton Sec11 T320a N. M. Kemp Est. Central Tel. Co. Paxton (1878)

Kemp, W. W. (Cora N. Bute) Ch Charles, Mildred, Helen; "Kempdale Farm" Kempton R1 Rogers Sec31 T147a John Kemp Tel. Kempton (1906)

Kempf, Edward (Louisa Ackert) Ch Augusta, Albert, Arnold, Olga, Hattie, Ida; Melvin R1 Peach Orchard Sec3 T160a Gilmore Est. Melvin Tel. Co. Melvin (1909)

Kennedy, R. L. (Caroline Wentler) Ch Robert, Laura; Piper City R2 Pella Sec36 T100a Mrs. M. Wentler Bell Tel. Piper City (1913)

Kenney, John S. (Sarah Sharp) Ch Florence, Chester, Sarah, Sidney, Charles, Everett, Murlie; "Pine Lawn Farm" Loda R1 Wall Sec21 O200a Farmers' Tel. Loda (1874)

Kenney, William E. (Jennie McNeira) Ch Mahlon, Harold, John, Ruth, Margaret, Grace, Myrtle; Loda R1 Wall Sec22 O320a Farmers' Tel. Loda (1871)

Kerber, Grover W. Anchor R1 Sullivant Sec18R7 T170a Mat Kerber (1917)

Kerchenfaut, Bert (Bess Follick) Ch Donald, Chalmer, Evan, Mary; Gibson City R3 Dix Sec16 T360a John Kerchenfaut Dix Tel. Co. Elliott (1881)

Kerchenfaut, Calvin (Ivy Johnson) Ch Lee, Hazel, Wanda, Louise, Margaret; Gibson City R3 Dix Sec 20 T160a John Kerchenfaut Dix Tel. Co. Elliott (1880)

Kerchenfaut, Charles W. (Mattie Parker) Ch Eva, Thomas, Osie, Elsie, Sylvia, Mary; Gibson City R1 Dix Sec20 O160a J. Kerchenfaut Dix Tel. Co. Elliott (1867)

Kerchenfaut, James D. (Arminta Warfield) Ch Merle, Primm, Lyle; Gibson City R1 Dix Sec32 O160a Dix Tel. Co. Elliott (1870)

Kerr, Glenroy D. Gibson City R3 Dix Sec35 T240a John Richardson Dix Tel. Co. Elliott (1915)

Kessler, Henry C. (Rose Crawford) Melvin R1 Dix Sec23 T320a John E. Maloney Farmers' Tel. Melvin (1916)

Ketchum, John D. (Carrie Holmes) Ch Vera, Forrest, Dorothy, Earl, Robert; Clarence R1 Button Sec25 O58½a 4-C Tel. Rankin (1876)

Kewley, C. E. (Emma Mathison) Ch Harley, Arnold; Cullom R2 Mona Sec17 T151a Thomas Kewley (1877)

Kewley, Fred J. (Edith S. Benner) Ch Howard, Bernice Chamberlin; Piper City R2 Pella Sec26 O240a Bell Tel. Piper City (1877)

Kewley, Thomas (Mary Tredenic) Ch Charles, Jennie, Kate, Frank, Bernice; Cullom R2 Mona Sec18 O302a Farmers' Line Cullom (1873)

Kief, John P. (Jessie Truesdell) Ch Richard; Roberts R2 Lyman Sec34 T160a Zahn Est. Tel. Roberts (1870)

Kief, Will W. Roberts R2 Lyman Sec 34 T80a L. G. Chambers Tel. Roberts (1877)

Kietzman, John (Elta Rath) Roberts R1 Lyman Sec3 T240a John Otto Tel. Roberts (1909)

Kietzmann, Edward E. (Wilhelmina Reep) Ch Richard, Elizabeth, Anna, Marie; Loda R1 Wall Sec24 T80a Fred Geddy (1891)

Kietzmann, Elmer R. (Leota Mehl) Ch Leo; Paxton R3 Button Sec35 T220a O. Danielson Bell Tel. (1893)

Kietzmann, Gust E. (Minnie W. Prising) Ch Irene, Emil, Floyd, Willma; Melvin R2 Wall Sec17 T160a Ora Beadle Melvin Tel. (1886)

Kietzmann, Otto H. (Emma E. Zick) Ch Raymond, Robert; Loda R1 Wall Sec9 O120a Lyman Tel. Roberts (1885)

Kietzmann, Otto M. (Eliza Scott) Ch Helen, Lilly, Orvil, Lola, Kenneth; Paxton R3 Button Sec35 T120a Mrs. L. Johnson and S. Cushing Bell Tel. (1885)

Kietzmann, Paul E. (Ester Swanson) Ch Arnold, Eldon; Loda R1 Wall Sec20 T80a G. F. Kietzmann (1888)

Kilbride, T. E. (Mamie Heinen) Ch Marie; Cabery R1 Rogers Sec27 T160a William Halern Tel. Cabery (1915)

Kilbury, Maurice G. (Hazel Chapman) Ch Frank; Piper City R1 Pella Sec 32 T120a E. P. Wilson Bell Tel. Piper City (1890)

Kimble, Oscar N. (Vannie Porter) Gibson City R3 Dix Sec20 T160a John Peters Farmers' Tel. Co. Guthrie (1902)

Kimler, Frank A. (Laura Leonard) Laura Leonard, Niece; Gibson City R3 Dix Sec29 T160a H. K. Leonard Dix Tel. Co. Elliott (1903)

King, Andrew J. (Clara Russell) Ch Raymond, Lester, Morris, Helen, Robert, Mildred; Loda R1 Wall Sec21 T200a Guy Kenney (1885)

Kingren, Gust C. (Ida Swanson) Ch Edith, Fred, Lillian, Albert, Lorene; Loda R1 Wall Sec22 T160a M. T. Snyder Tel. Loda (1911)

Kinsell, Theodore E. (Elizabeth Thompson) Ch Grace, Homer, Blanche, Charlotte, Margaret, Huber, Alton; Saybrook R1 Drummer Sec30R7 T300a Miss Cora Emmier Coon Bros. Tel. Co. Saybrook (1915)

Kirk, Jess C. (Myra Shelton) Ch Roy, William, Elizabeth, Earl; Paxton R1 Patton Sec14 T160a Mrs. A. Croft Central Tel. Co. Paxton (1907)

Kirk, William (Alice Corkill) Cabery R1 Rogers Sec20 T80a Henry Raab Tel. Cabery (1913)

Klehm John F. (Clara Knoll) Ch LaVern; Piper City Pella Sec31 O 160a Bell Tel. Piper City (1878)

Klug, John (Catherine Foley) Ch Michael; Piper City R3 Brenton Sec18 O160a Bell Tel. Chatsworth

Knapp, Dr. C. W. (Elizabeth Ramsden) Ch Clair Jr., George, Robert; Gibson City R3 Dix Sec9 O160a Dix Tel. Co. Elliott (1900)

Kneale, Arthur (Florence Cluff) Ch Francis, Russell, Clifford; Kempton R1 Mona Sec7 O160a Farmers' Line Kempton (1878)

Kneale, William J. (Anna Corkill) Ch Laura, Pearl, Clara, Louella; Kempton R1 Mona Sec17 O697a Farmers' Line Kempton (1879)

Kneen, Daniel (Katherine Cowel) Kempton R1 Mona Sec6 O135a Farmers' Line Kempton (1882)

Knerr, Jesse C. (Mabel E. Howard) Ch Paul; Paxton R2 Button Sec14 Farm Hand L. P. Knerr Bell Tel. Paxton (1907)

Knerr, Levey P. (Clara J. Miller) Ch William, Louis, Jessie, Albert, Florence, Alvie; Paxton R2 Button Sec14 T280a M. Morrison and Ellison Est. Bell Tel. Paxton (1907)

Knight, Jess C. (Ida M. Schwartz) Gibson City R1 Dix Sec27 T160a Mrs. Eliza Dunnan Dix Tel. Co. (1914)

Knight, Thomas H. (Lena Todd) Ch Fay, Rena; Paxton R4 Dix Sec13 T120a J. E. Hagin Dix Tel. Co. Elliott (1892)

Knochenmuss, Henry (Emma Habuecke) Roberts R1 Lyman Sec17 T160a Fenken Est. Tel. Roberts (1905)

Knoll, William C. (Anna Steinberg) Sibley R1 Sullivant T160a Charles Steinberg Tel. Sibley (1917)

Knox, Henry H. (Anna Karsten) Ch Eva, Marie, Hazel; Melvin R1 Peach Orchard Sec23 O160a Melvin Tel. Co. Melvin (1892)

Knutson, John S. (Julia E. Thompson) Paxton R1 Patton Sec30 T140a Knutson Est. (1894)

Koehler, Albert (Emma Froelich) Ch Alberta, Leone, Leroy; Cropsey R1 Sullivant Sec31 T280a H. Sibley Est. Tel. Sibley (1892)

Koehler, Charles (Mary) Ch Charles Jr, Henry, Harry, Gustav, Arthur, McKinley; Sibley Sullivant Sec1 T160a Sibley Est. Tel. Sibley (1885)

Koehler, Fred (Lizzie Leeneman) Ch Raymond, Clara, Bertha, Mabel, Hazel; Sibley R2 Sullivant Sec18 O160a Bell Tel. Sibley (1887)

Koehler, H. G. (Anna Blum) Sibley R2 Sullivant Sec36 T180a Sibley Est. Tel. Sibley (1895)

Koehler, John (Margaret Swatsley) Ch Minnie, Ethel, Edith; Sibley R1 Sullivant Sec5 T320a H. Sibley Est Tel. Sibley (1893)

Koehler, Raymond E. (Eva Knox) Ch Anna; Roberts R2 Peach Orchard Sec24 T160a Mrs. W. P. Shreve Tel. Melvin (1894)

Koerner, Albert (Elizabeth Frederick) Cabery R1 Rogers Sec19 T80a John Thiel Tel. Kempton (1915)

Koerner, Andrew (Ethel Drendel) Kempton R1 Mona Sec27 T160a George Koerner Tel. Cullom

Koerner, Edward (Minnie Holmquist) Ch Robert; Kempton R1 Mona Sec32 T80a Mrs. M. Koerner Tel. Cullom (1884)

Koerner, James P. (Gertrude Cassidy) Ch Yvonne, Monica; Piper City R1 Pella Sec9 T160a Wm. Nimmo Bell Tel. Piper City (1883)

Koerner, John (Christenia Webber) Ch Delbert, Martin, Sophia; Kempton R1 Mona Sec33 O80a Tel. Cullom (1776)

Koerner, Peter J. (Mary Christophel) Ch Henry, Susie, Reubin, Elsie, Minnie; Kempton R1 Mona Sec27 T320a Bernard Sullivant Tel. Cullom (1867)

Koerner, Victor Kempton R1 Mona Sec27 T160a George Koerner Tel. Cullom

Koerner, William (Carry Weber) Ch Merlin, Donald; Cabery Rogers Sec17 T159a Mrs. Math Koerner Tel. Cabery (1886)

Kofoid, Andrew M. (Mary Kofoid) Ch Arthur; Gibson City R3 Dix Sec4 O80a T160a Mrs. L. Barrow Dix Tel. Co. Elliott (1885)

Koritz, Al. A. (Lilley, Messer) Ch Edna, Archie, Sylvia, Henry Jr.; Thawville R1 Brenton Sec25 T240a Henry Koritz Tel. Thawville (1892)

Korlaske, **Charles W.** (Opal Morris) Ch Clyde, Clifford; Kempton R1 Rogers Sec34 T160a A. Clayton Tel. Kempton (1910)

Kortanbaugh, John Piper City R3 Benton T120a (1905)

Krallman, Lambert Ch Max, Martha, Alfred, Margaret, Henry; Roberts R2 Lyman Sec30 T128a James Dycus Est. Tel. Melvin (1906)

Krey, August (Mary Leits) Ch Elizabeth, Anna, Tresa, Lewis, Clara, Herman; Cabery R1 Rogers Sec25 T320a Welch Bros. Tel. Cabery (1915)

Kroon, Carl A. (Hilma Anderson) Ch Lillian, Aline, Edith, Mabel; Paxton R2 Button Sec2 T120a Weaver White Bell Tel. Paxton (1892)

Krull, F. E. (Gertrude Hinrichs) Ch Gertrude, Henry, Earnest, Jennie, Edward, Francis; Kempton R2 Rogers Sec33 T160a Joe Broadbent Tel. Cabery (1911)

Kuhns, Joseph (Anna Suitell) Ch Alfonso, John; Kempton R2 Rogers Sec28-33 T200a James Bute Tel. Kempton (1902)

Kuntz, Albert (Selma Schroen) Ch Charles, Arthur, Gertrude, Lillian, Frank, Ralph; Cropsey R1 Sullivant Sec29 O200a Tels. Sibley and Cropsey (1891)

Kuntz, Fred A., Jr. (Ida Ingold) Clarence R1 Button Sec30 T160a Caroline Flagg 4-C Tel. Rankin (1897)

Kuntz, Henry G. Rankin R2 Button Sec21 T160a Fred Kuntz 4-C Tel. Rankin (1897)

Kurtenbach, J. F. (Elizabeth Desire) Ch Mary, Alice, Joseph, Helen, James, Miles, Francis; Piper City R3 Brenton Sec17 T160a Peter Kurtenbach Bell Tel. Piper City (1917)

Kysar, Fred F. (Ruth Smith) Ch Helena, Bernard, Marvin; Melvin R1 Peach Orchard Sec26 T240a J. A. Schafer Melvin Tel. Co. Melvin (1912)

L

La Boll, George (Nellie Cook) Ch John, Oscar, Georgie, Paul, Roy; "Pine Grove Farm" Loda R1 Wall Sec13 O160a Farmers' Tel. Loda (1871)

Lamborn, C. E. (Maude Keister) Ch Virginia, Charles Jr.; Thawville R1 Brenton Sec34 O160a Tel. Thawville (1914)

Lange, Albert C. (Minnie Brucker) Ch Earl, Ray, Fern, Cecil, Lillian, Bernice, Ruth; Melvin R1 Peach Orchard Sec26 O200a Melvin Tel. Co. Melvin (1902)

Lange, John W. (Lucy Shubert) Ch Gertrude, Paul, Milton, Mabel, Ellis, Laura; Thawville R1 Brenton Sec23 T80a Mrs. Hilderbrand (1909)

Lantz, Otto (Edith Swanson) Paxton R3 Patton Sec30 T98½a Frank Wesslund (1911)

Lanz, Andrew (Emma Anliker) Ch Mary, John, William, Louisa, Edwin, Emma, Hulda, Herman, Rose. Fritz, Walter, Catherine; Sibley R1 Sullivant Sec23 T320a Anton Gettler Tel. Sibley (1901)

Lanz, Edwin (Louise Sister) Strawn R2 Sullivant Sec23 Farm Hand Andrew Lanz Tel. Sibley (1898)

Larson, A. T. (Carrie Anderson) Ch Raymond; Sibley R1 Sullivant Sec 35 T160a Sibley Est. Tel. Sibley (1881)

Larson, David T. (Mary Strom) Ludlow R29 Patton Sec24 O40a Sec35 T240a Fitzsimmons & Augsburger Central Tel. Co. Paxton (1882)

Larson, Ernest H. (Hattie Younggreen) Paxton R2 Patton Sec10 T110a C. J. Larson Central Tel. Co. Paxton (1877)

Larson, James (Sarah Underhill) Ch Thomas, Emma, Louie, Ella;; Elliott RD Dix Sec14 O160a Dix Tel. Co. Elliott (1883)

Larson, John A. (Christina Johnson) Ch Anna, Esther, Amanda, Mabel; Paxton R1 Patton Sec26 T200a John S. Johnson Central Tel. Co. Paxton (1872)

Larson, John M. (Esther Hanson) Ch Arlyn, Ronald; Paxton R4 Patton Sec18 T120a Mrs. Gustav Larson Dix Tel. Co. Elliott (1882)

Larson, John M. (Selma A. Swanson) Ch Lillie, Mabel, Minnie, Vernette; Paxton R1 Patton Sec23 T400a Larson Est. Bell Tel. (1892)

Larson, Philip J. (Helme Larson) Ch Paul; Paxton R4 Patton Sec9 T10a Manager Perdue Elevator Co. Dix Tel. Co. Elliott (1880)

Law, Erwin H. (Verna Meisenhelder) Piper City R1 Pella Sec17 T175a J. A. Montelius Bell Tel. Piper City (1907)

Leander, John (Emma Lyon) Ch Jessie, Agnes; Paxton R2 Patton Sec5 T112a Mrs. J. P. Anderson Est. Bell Tel. Paxton (1902)

Lee, Arthur W. (Sarah A. Helmerich) Paxton R4 Dix Sec12 T160a Helmerich Bros. Dix Tel. Co. Elliott (1897)

Lee, Eugene (Treva Phillips) Ch Vernon, Thelma, Genarie, Helen; Paxton R1 Patton Sec24 T200a M. A. Hanson Bell Tel. Paxton (1907)

Leenerman, John H. (Anna Copeland) Ch Violet; Melvin R1 Peach Orchard Sec27 T160a P. Freehill Tel. Melvin (1886)

Leenerman, P. J. (Mary Rudolph) Ch Edna, Arthur, Alonzo, Peter, Gladys, Lavera, Floyd; Sibley R1 Sullivant Sec11R7 T320a Hiram Sibley Est. Sibley Tel. Co. Sibley (1874)

Lenhart, Mrs. Birdie M. Ch Mamie, Clinton; Gibson City R1 Dix Sec25 O100a Dix Tel. Co. Elliott (1865)

Leonard, Edward (Lillie Heavisides) Ch Olive, Charlotte; Kempton R1 Mona Sec19 O106a T133a Farmers' Line Kempton (1899)

Leonard, Kenneth E. (Rose Tichy) Ch Russell; Gibson City R1 Dix Sec29 T160a Mrs. Mary E. Leonard Dix Tel. Co. Elliott (1917)

Lewis, Freeman (Rosa Lewis) Ch Jesse, William, Grace, Eddie, Harvey, Frank, Bessie, Marvin, Donald; "Short Horn Center Stock Farm" Clarence R1 Button Sec29 O168a 4-C Tel. Rankin (1883)

Lewis, Marion (Winnie Onken) Ch Leslie, Eminger; Melvin R1 Peach Orchard Sec26 O80a T80a Leslie Eminger Melvin Tel. Co. Melvin (1904)

Lewis, Oliver (Minnie Kingston) Ch Normal, Lillie, Gladys; Paxton R1 Patton Sec11 Farm Hand Willard Kemp Central Tel. Co. Paxton (1916)

Liddel, William R. Ch Blanch, Gladys, Alice, James, Olive, Ralph; Cropsey R1 Sullivant Sec20 O160a Tel. Cropsey (1877)

Liddle, T. J. (Maria Walker) Ch Thomas; Cropsey R1 Sullivant Sec 20 O160a Tel. Cropsey (1881)

Lind, August Ch Willard; Paxton R4 Wall Sec3 T160a Geo. Wells Dix Tel. Co. Elliott (1887)

Lindahl, Albin (Elenora Swanson) Ch Lillian, Melvin, Ruth; Paxton R4 Patton Sec3 T200a John Lindahl Central Tel. Co. Paxton (1878)

Lindell, Albert W. (Marie E. Johnson) Ch Hazel; Clarence RD Button Sec17 T240a Aug. Lindell 4-C Tel. Rankin (1885)

Lindell, John A. (Albertina Carlson) Ch Elnora, Albert, Maud, Ester, Martin; "Maple Bud Farm" Clarence R1 Button Sec8 O240a 4-C Tel. Rankin (1877)

Lindgren, Arthur Ch Ruth, Viola, Chester, Truel; "Westwood Farm" Paxton R1 Patton Sec14 T360a Mrs. A. Croft Central Tel. Co. Paxton (1869)

Lindgren, Oscar F. (Minnie E. Peterson) Ch Esther, Hampton, Alice, Ruby, Lorine, Alvie; Paxton R1 Patton Sec24 O80a T80a (1869)

Lindholm, Edward N. (Marie Altmans) Ch Donald, Dean; Sibley R1 Sullivant Sec22 T320a Hiram Sibley Est. Tel. Sibley (1884)

Lindquist, C. A. (Anna Anderson) Ch Elsie, Leonard, Roy, Florence; Paxton R4 Patton Sec4 T240a A. Lindquist Central Tel. Co. Paxton (1874)

Lindquist, O. J. (Velma Miessenhelder) Ch Russell; Piper City R1 Pella Sec7 T320a Yates Est. (1904)

Linn, Maurice (Sadie McBride) Ch Edna, Clifford, Alice; Piper City R1 Brenton Sec4 O190a Bell Tel. Piper City (1869)

List, George W. (Lily Baker) Ch Georgia, Vivian, Sam; Gibson City R2 Drummer Sec5R7 Farm Hand W. McKeever (1913)

Little, George L. (Emma Brandenburg) Ch Carrie, Lena, Edna, Harry; Gibson City R2 Drummer Sec 15R7 T100a Mrs. C. F. Smith Gibson Home Tel. Co. Gibson (1880)

Lock, John (Mary Horning) Ch Alice, Lydia; Paxton R1 Dix Sec 36 O180a Dix Tel. Co. Elliott (1917)

Lockner, H. T. (Minnie Gerbracht) Ch Lowell, Ozell; Ashkum R2 Mona Sec25 T240a Miss Clara Bishop Tel. Kempton (1912)

Lockner, John F. (Rose Koehler) Ch Harold, Helen; Piper City R3 Brenton Sec9 T160a C. B. Switzer Bell Tel. Piper City (1907)

Lohmyer, Fred (Anna Miller) Ch Lizzie, Alvina, George, Christina, Ernest, Herman, Eva, Martha; Sibley R1 Sullivant Sec34 T240a Sibley Est. Tel. Sibley (1883)

Love, Arthur C. (Mildred Shaver) Ch Virginia, John; Gibson City RD Drummer Sec14R7 T126a F. A. Putnam Gibson Home Tel. Co. Gibson (1914)

Lovet, Forrest F. (Hattie B. Rhodes) Ch Harry, Bessie, Edwin, Fay, Floyd, Carroll; "Barrow Farm" Gibson City R3 Dix Sec6 T240a Lewis Barrow Dix Tel. Co. Elliott (1908)

Lunde, Erick (Lena Frette) Ch Thomas; Paxton R1 Patton Sec21 O160a Dix Tel. Co. Elliott (1880)

Lunde, Ole S. Gibson City R1 Dix Sec36 O80a (1887)

Lunde, Peter T. (Orpha Colemen) Paxton R1 Patton Sec32 T148a Erick Lunde Dix Tel. Co. Elliott (1886)

Lunde, Thomas J. (Lillie Alveshere) Paxton R1 Patton Sec30 T80a John Skog (1878)

Lunde, Thomas S. (Cyrus Lunde, Nephew) Paxton R1 Patton Sec31 O80a (1887)

Lunde, Thor (Engebor Dahl) Ch Thomas, Peter, Toumina, Bertha, Gertie; Paxton R1 Patton Sec32 O80a (1879)

Lutje, Peter (Minnie Kahler) Ch Minnie, Mary, William; Gibson City R4 Drummer Sec24R7 T160a C. C. Converse Est. Farmers' Mutual Tel. Co. Guthrie (1909)

Lutson, John (Annie O'Brien) Ch Newell, Russell, Thomas, Mary, Alta; Piper City R1 Pella Sec31 O 200a Bell Tel. Chatsworth (1901)

Lyons, D. M. (Mary Murphy) Ch Edward, James; "Maple Lawn Farm" Piper City R1 Pella Sec29 O320a Bell Tel. Piper City (1892)

Lyons, Edward D. (Ester Watson) Ch Myron; "Maple Lawn Farm" Piper City R1 Pella Sec.29 T320a D. M. Lyons Bell Tel. Piper City (1892)

M

Madden, Robert W. (Emma Knochenmuss) Roberts R1 Lyman Sec4 T160a John Ortlepp Tel. Roberts (1915)

Magnuson, Arvid C. (Linda Lindahl) Ch Mildred, Orvil, Elmer, Glenn, Iva; Paxton R2 Patton Sec9 T160a Weaver White Bell Tel. Paxton (1895)

Magnuson Bros., Edward P. and Arthur W. "Cedar Lawn Farm" Paxton R2 Button Sec14 O160a Bell Tel. (1887)

Main, Peter A. (Christena Nicol) Ch Russell, Lawrence, Elmer, Ethel; Gibson City R3 Dix O160a Dix Tel. Co. Elliott (1866)

Malcolm, J. P. (Phoebe Low) Ch Forrest, Elva; Kempton R1 Mona Sec6 T240a Mrs. H. M. Dally Farmers' Line Kempton (1899)

Mangan, Edmond L. (Margaret Fowler) Ch William, Margaret, Elizabeth, Louise, Delia, Kathryn, Mary, Thomas; "Pleasant Valley Farm" Loda R1 Wall Sec23 O120a Bell Tel. Paxton (1877)

Marrett, Gus S. (Ida Byer) Ch Walter, Jenney; Gibson City R2 Drummer Sec9R7 T320a F. W. Beardsley Gibson Home Tel. Co. Gibson (1900)

Marshall, Wallace O. (Manda Stinmann) Ch Orvil, Irene, Evalyn; Loda R1 Wall Sec27 T160a John Iehl Farmers' Line Loda (1903)

Marshall, William H. (Isabell Johnson) Ch Henry, Wallace, Rebeca, Margaret, Myrtle, Charles; Melvin R2 Wall Sec19 T80a W. N. Johnson Tel. Melvin (1902)

Martin, A. W. (Mariette Nichols) Ch Elsie, Madge, Muriel; Roberts R2 Lyman Sec27 T80a Chas. Roberts Tel. Roberts (1879)

Martin, Claud F. (Bertha P. Whippo) Ch George, Louis, Earl, Bernice; Paxton R3 Patton Sec34 T160a Tilby Est. Farmers' Line Paxton (1912)

Martin, Frank W. (Laura Mathison) Ch Donald, Russell, Frank, Wendell, Marion; Clifton R3 Mona Sec 1 T160a C. V. Miles Tel. Kempton (1908)

Martin, Jesse C. (Laura E. Vansant) Ch Mabel, Beatrice, William, Iris, James, Paul, Glenn, Earl, Clyde, Claud, Eugene, Wilbur, Ruth; Paxton R2 Button Sec13 O575a Bell Tel. Paxton (1892)

Martin, J. E. (Anna Redholz) Ch Leroy, Edna, Ethel, Edith, Hazel, Clara, Elma; Roberts R2 Lyman Sec26 T240a J. P. Russell Tel. Roberts (1883)

Martin, L. W. (Anna Asay) Ch George, Alice, Inez, Nellie, Louis, Hattie, Eva; Kempton R1 Mona Sec34 T320a J. A. Montelius Tel. Piper City (1880)

Martin, Robert J. (Maud LeConte) Ch Lula, Vivian, Mabel; "Fairview Farm" Clifton R3 Mona Sec12 O164a Tel. Kempton (1908)

Mason, Clarence W. (Pearl Dingledine) Ch Leota; Thawville R1 Brenton Sec36 T160a C. H. Dingledine Tel. Thawville (1916)

Mast, Orlando (Christina Weber) Kempton R1 Mona Sec22 T160a Mrs. Mary Weber Tel. Cullom (1913)

Matern, Joseph (Julia Fisher) Ch Mary, George, Ed, Anna, Clara, Minnie, John; Cabery R1 Rogers Sec13 T80a Mary Stuart Tel. Cabery (1917)

Mathews, Calvin (Lizzie Beck) Melvin R2 Dix Sec24 T280a John Shiltz Tel. Melvin (1891)

Matt, Lawrence (Annie Evel) Ch Emma, Joseph, Ida, Lillie, Clara, Louis, Mary; Gibson City R4 Peach Orchard Sec16 T240a School Land Farmers' Mutual Tel. Guthrie (1889)

Matthew, Lucin L. (Capitola Wendell) Ch Flo, Floyd; Gibson City R3 Dix Sec5 O400a Dix Tel. Co. (1898)

McBride, Joseph L. (Hattie Williams) Ch Clyde, Eva; Gibson City R1 Drummer Sec26R7 Farm Hand Herbert Green (1916)

McBride, William C. (Mary F. Nice) Ch Martha; Gibson City RD Drummer Sec10R7 Farm Hand Geo. F. Nuken Gibson Home Tel. Co. Gibson (1913)

McClure, John T. Ch Frank, Alice, Ora, Nelle, John, Susan; Gibson City R2 Drummer Sec4R7E O240a Gibson Home Tel. Co. Gibson (1868)

McConnell, J. G. (Laura Nealis) Ch Catherine, Marie, Walter; Proctor RD Drummer Sec34R7 Farm Hand C. J. Fuller (1917)

McCorkel, S. M. (Clara Connor) Ch Bernice, Kendall, Kathleen, Ray, Clyde, Eugene, Adrian; Roberts R2 Lyman Sec13 T80a Mrs. Chris. Lee Tel. Roberts (1913)

McCormick, Mrs. Julia Ch Ella, John, William, Etta, Hugh, Walter, Robert, Ruth, Bertha, Letitia; "Elder Grove Farm" Clarence R1 Button Sec9 O360a 4-C Tel Rankin (1868)

McCullough, Frank J. (Florence Carlson) Ch Zella; Paxton R1 Patton Sec21 T320a J. W. McCullough Central Tel. Co. Paxton (1917)

McCullough, Sam (Sarah Jack) Ch Agnes, Mary, Thomas, Sadie, Harold; Cabery R1 Rogers Sec15 O160a Tel. Cabery (1897)

McDermott, Ed (Mary E. McGreevy) Ch John, Edward, Vincent, Eugene. James; "Maple Grove Stock Farm" Piper City R2 Pella Sec14 O300a Bell Tel. Piper City (1875)

McDermott, Thomas J. (Elizabeth Mullaly) Ch Ella, Emmett, Susie, Elmer, Carrie, Elizabeth, Thomas, Orvil; Kempton R1 Mona Sec10 O320a Tel. Kempton (1882)

McDevitt, Mrs. Mary Ch Mary, James; Loda R1 Wall Sec27 T240a A. L. McKee Tel. Paxton (1904)

McFadden, Clark C. (Anna Rundle) Ch Lucile, Anna; Loda R1 Wall Sec35 T160a Geo. McFadden Bell Tel. Paxton (1904)

McGee, Marion (Mary Thomas) Ch Clyde, Laura; Piper City R3 Brenton Sec20 T160a Chas. Opperman Bell Tel. Piper City (1889)

McGrail Bros., John, James, Charles Mrs. Margaret Shepard, Housekeeper; Gibson City R1 Drummer Sec26R7 O160a Gibson Home Tel. Co. Gibson (1882)

McGrath, Daniel H. (Gilla Lykins) Ch Earl, Lucille, Thelma; Gibson City R1 Drummer Sec26R7 Farm Hand W. F. Denne Est. Gibson Home Tel. Co. Gibson (1915)

McGrew, James W. (Grace Shapland) Ch Paul, Richard, Ruth; Kempton R1 Mona Sec15 T240a George Shapland Tel. Kempton (1916)

McGrill, Edward Loda R1 Wall Sec1 O160a Farmers' Tel. Loda (1909)

McGuigan, Mrs. Elizabeth (Carr) Ch Margaret, Alice, Charles, Peter, Lillian, Mary; Kempton R2 Mona Sec4 O180a Tel. Kempton (1872)

McGuire, A. J. (Nellie Murray) Ch Joseph, Mildred, Loraine; Piper City R1 Pella Sec16 O160a (1881)

McGuire, Grotis (Annie M. Berry) Ch Irene, Clifford, Max; Clarence R1 Button Sec8 T140a Mrs. R. N. Gorsuch 4-C Tel. Rankin (1905)

McGuire, John (Marguerite Doran) Ch Irene, John Jr; Piper City R2 Pella Sec16 O155a T165a Patrick McGuire Bell Tel. Piper City (1887)

McKee, Harve (Jewell Olsen) Piper City R1 Pella Sec21 Farm Hand A. C. Thompson (1916)

McKee, Jesse (Pearl Weakman) Ch Forrest; Piper City R2 Pella Sec17 T160a J. A. Montelius Bell Tel. Piper City (1902)

McKee, Wilfrid T. (Alma Watson) Ch Watson; Piper City R2 Pella Sec27 O80a T480a J. S. Watson Bell Tel. Piper City (1901)

McKeever, W. Earl (Alta A. Charles) Ch William, Charles, Louis; Gibson City R2 Drummer Sec4R7 T320a W. McKeever Gibson Home Tel. Co. Gibson (1888)

McKenna, Anthony (Anna B. DeFries) Ch Evart, Gerhard, Thomas Walter, Ralph, James, George, Roy; Sibley R2 Sullivant Sec17 T160a J. Martin (1877)

McKenzie, Colin (Effie Mikeworth) Ch May, Albert, Gilbert, Ivy, Lilly, Kenneth; "Sunnyside Farm" Loda R1 Wall Sec10 O80a Bell Tel. Roberts (1894)

McKeown, J. W. (Cora Partridge) Ch Rhea; Kempton R1 Mona Sec 18 T200a Mrs. Wm. Bell Farmers' Line Kempton (1902)

McKiney, Owen (Julia Brushingham) Ch Stella, Elmer, Leo, Margaret, Ellen, Leonard, John; Melvin R4 Peach Orchard Sec25 T120a James Smalley Melvin Tel. Co. Melvin (1877)

McNeil, Birch D. (Lillie Wallis) Ch Chester, Jessie, Francis; Roberts R1 Lyman Sec5 T160a J. M. McNeil Tel. Roberts (1903)

McNeil, Eli T. (Hattie M. Arnold) Ch Lula, Lora, Ellen, Robert; "McNeil Percheron Stock Farm" Melvin R2 Wall Sec8 O120a Tel. Melvin (1896)

McNelis, Daniel J. (Tillie Streff) Ch Frances, Timothy, Joseph; "Walnut Leaf Stock Farm" Paxton R2 Button Sec2 O158a Bell Tel. Loda (1912)

Meikle, John (Rella Shoenberger) Ch Robert; "Crane Creek Farm" Piper City R3 Brenton Sec10 O160a Bell Tel. Piper City (1876)

Meisenhelder, L. Ch Velma, Verna; Piper City R1 Pella Sec8 O160a Bell Tel. Piper City

Melvin, Albert (Eva Thurman) Ch Gladys, Ernest, Morris, Marie; "Pleasantview Corner" Loda R1 Wall Sec26 T160a B. E. Morgan Bell Tel. Paxton (1912)

Melvin, Edward E. Ch Lois, Mary, Edward Jr; Piper City R1 Pella Sec 19 T320a Mrs. Grace Yates Bell Tel. Piper City (1914)

Merley, John (Ida Arends) Sibley R2 Sullivant Sec5 T160a O. Arends Tel. Melvin (1902)

Meyer, Carl (Icie Ogg) Gibson City R1 Drummer Sec21R7 T160a Cyrus Locher Gibson Home Tel. Co. Gibson (1895)

Meyer, Henry M. (Marie Volsen) Ch Walter; Strawn R2 Sullivant Sec21 T160a H Sibley Est. Tel. Sibley (1893)

Meyer, John (Lizzie Roesch) Ch Esther, Lorine, Leota; Sibley R2 Sullivant Sec6R8 T140a Hiram Sibley Est. Sibley Tel. Co. Sibley (1891)

Meyer, Martin (Christina D. Roesch) Ch Theodore, Peter, John, Henry, Martin Jr, Louis, Fred, Anna, Lena, Margaret, William, Julius, John, Rose; Strawn R2 Sullivant Sec24 O160a Tel. Sibley (1892)

Meyer, Peter (Lena K. Bolsen) Ch Linda, Irma; Sibley R2 Sullivant Sec6R8 T160a Hiram Sibley Est. Sibley Tel. Co. Sibley (1889)

Meyers, Walter A. (Ethel Caley) Paxton R1 Patton Sec24 T112a Larson & Pollock (1900)

Mies, Joseph A. (Gertrude Francis) Ch Roberta, Glen; Roberts R1 Lyman Sec19 T200a J. A. Mies Tel. Roberts (1912)

Mikeworth, J. W. & Son Ch Charlie, Arthur, Almiar, Frank, Nettie; Roberts Lyman Sec20 T82a Martha Mickens (1917)

Miller, Albert (Nettie Rickets) Piper City R3 Brenton Sec1 T160a John Miller Bell Tel. Piper City (1900)

Miller, Arthur W. (Helen C. Hanson) Ch Ivan, Marjorie; Harpster R39 Drummer Sec32R7 T240a W. P. Hanna Gibson Home Tel. Co. Gibson (1889)

Miller, Charles B. (Celia Higdon) Ch Ethel, Charles; Gibson City RD Drummer Sec11R7 T8a Pfoff Est. Gibson Home Tel. Co. Gibson (1868)

Miller, Clarence E. (Louie B. Miller) Ch Lawrence, Edith, Raymond, Evelyn; Paxton R3 Patton Sec28 T160a R. S. Asa Farmers' Line Paxton (1905)

Miller, Edward (Blanche Little) Ch Elizabeth, Viola, Leo, May; Sibley R1 Sullivant Sec27 T160a Sibley Est. Tel. Sibley

Miller, Jake (Bertha Lehman) Ch Paul; Sibley R1 Sullivant Sec28 T160a H. Sibley Est. Tel. Sibley (1883)

Miller, John W. (Alice Spice) Ch Harold, Orval, Bernice; Piper City R2 Mona Sec35 T160a Mrs. Susan McKenney Tel. Cullom (1879)

Miller, Leonard Piper City R2 Pella Sec22 T200a Wm. Miller Bell Tel. Piper City (1891)

Miller, William (Ina Dickerson) Ch Clarence, Leonard, Theodore, Isabelle; Piper City R2 Pella Sec22 O 40a Bell Tel. Piper City (1867)

Milligan, Dwight H. (Maud Stevens) Ch Fay, Hellen, Dale, Ralph; Melvin R2 Wall Sec6 T80a A. Grossenbaugh Tel. Melvin (1906)

Minch, Harry E. (Auttie Bressie) "Green Lawn Farm" Roberts R2 Wall Sec3 T240a T. F. Minch Bell Tel. Roberts (1890)

Miner, John W. Jr. Ch Gleason, Bearl, Irma, Leoto; Sibley R2 Sullivant Sec17 T210a John Miner Sr Tel. Guthrie (1873)

Mineer, Mrs. Sarah E. Ch Artie, George, Lettie, Andrew, Maud, Hobart, Grace, John, Mildred, Amos, Robert; Paxton R1 Patton Sec18 T80a Hans Thompson Central Tel. Co. Paxton (1913)

Mitchell, Walter (Sela Timmons) Ch Lois, Ruth, Ruby; Paxton R4 Wall Sec29 T160a Edna M. Fredricks Tel. Dix (1905)

Moffitt, Hearchel (Lula Broom) Ch Florence, Lawrence; Melvin R2 Wall Sec7 Farm Hand William Geegan

Molck, Andrew J. H. (Margaret Brandt) Ch Max, John, Henry, Herman, Emil, Albert, Lawrence, Andrew, Raymond, Vernon; Sibley R1 Drummer Sec20R7 T320a Geo. Champion, Guardian Gibson Home Tel. Co. Gibson and Sibley Home Tel. Sibley (1884)

Molck, Max W. (Elsie Landau) Sibley R2 Sullivant Sec32 T160a Andrew Molck Tel. Sibley (1893)

Moline, Oscar (Elsie Johnson) Clarence RD Button Sec7 T174a Mrs. P. G. Peters (1903)

Molloy, Thomas W. (B. Dirkin) Ch Katie, Elizabeth, Rosie, James, William; Piper City R3 Brenton Sec17 O160a Bell Tel. Piper City (1868)

Moody, Jasper N. (Lizzie Peacock) Ch John, Blanche, Lester, Dale; Gibson City R3 Dix Sec6 O221a Dix Tel. Co. Elliott (1912)

Mooney, James (Susan Cavanaugh) Ch John, Martin, Edward, Julia, James, Ann, Ellen, Mary, Frank, Susan; Proctor RD Drummer Sec 33R7 O300a Gibson Home Tel. Co. Gibson (1892)

Mooney, M. C. (Ellen Gillen) Ch Avetus, James, Josephine, Quinton, Ambrose; Proctor RD Drummer Sec28R7 T260a James Mooney Gibson Home Tel. Co. Gibson (1892)

Moore, Chester L. (Addie M. Roney) Ch Charles; Kempton R1 Mona Sec17 T160a William Kneale (1917)

Moore, George J. (Winnie Roberts) Ch William; Kempton R1 Mona Sec20 T160a William Kneale Tel. Kempton (1916)

Moore, George W. (Anna Mumford) Ch Edna, James, Venitt; Sibley R1 Sullivant Sec8 Farm Hand for Herman Wiever Tel. Sibley (1917)

Moore, Gideon (Elizabeth H. Ketchum) Ch Lee, George, Ira, Roy, Osia, Everett, Delbert, Halley, Arthur, Clell; "High Hill Farm" Clarence R1 Button Sec25 O48½a 4-C Tel. Rankin (1902)

Moore, John D. (Loah Lindamore) Ch Roena, Shamel; Harpster RD Harpster Sec29R7 T240a W. P. Hanna Gibson Home Tel. Co. Gibson (1902)

Moore, W. W. (Daza Munson) Ch Mabel, Ferne, William; Piper City R1 Pella Sec32 O240a Bell Tel. Piper City (1872)

Moran, Charles (Alva Hopkins) Ch Arthur, Marie; Gibson City R2 Drummer Sec5R7 Farm Hand W. H. Simms Gibson Home Tel. Co. Gibson (1917)

Morgan, Alfred (Marie Stroud) Ch Arvle; Gibson City R1 Drummer Sec26R7 Farm Hand Herbert Green (1917)

Morgan, Mrs. Ollie E. Ch Naomi, Wesley, Ulysses; Paxton R1 Dix Sec36 T160a N. Youngreen Dix Tel. Co. Elliott (1917)

Morris, E. A. (Cora Harreld) Ch Flossa, Joseph, Vanessa, Bernice; Piper City R2 Mona Sec35 T240a S. M. Stowers Bell Tel. Piper City (1902)

Morris, Harley R. Paxton R3 Patton Sec17 T90a J. J. Donahue (1908)

Morris, William J. (Ida A. Blissard) Ch Weldon, Clarence; Dewey R32 Dix Sec33 T240a J. N. Marshall Dix Tel. Co. Elliott (1901)

Morrissey, James (Margaret Powers) Ch Nellie, Thomas; Gibson City R2 Drummer Sec29R7 T240a Michael Cox Gibson Home Tel. Co. Gibson (1904)

Morrison, McClellan (Nellie E. Pollock) Ch Gale, Ethel, Fay, Opal, Lawrence, Clifford; Paxton R3 Patton Sec29 T160a Mrs. C. Bougartz Farmers' Line Paxton (1909)

Mondy, Bert (Jennie E. Ford) Ch Opal, Meta, Lucilla, Idella; "Pleasant Grove Farm" Paxton R3 Button Sec31 O200a 4-C Tel. Rankin (1881)

Mortenson, Louis (Lena Nelson) Melvin R2 Dix Sec23 T160a Osman Nelson Melvin Tel. Melvin (1917)

Mortweet, Charles (Lena Swanson) Ch Lester, Mildred; Paxton R1 Patton Sec20 T190a Theo Froyd and Ed Skog Tel. Elliott (1883)

Mortweet, Edward (Malinda Johnson) Ch Olaf; Ludlow R30 Patton Sec33 T80a Mrs. Edwin Stole Dix Tel. Co. Elliott (1889)

Mortweet, Ephraim J. (Victoria Fossel) Ch Margaret; "Woodlawn Farm" Paxton R1 Patton Sec28 T120a P. H. Mortweet Central Tel. Co. Paxton (1884)

Mortweet, Henry Ch Herschel, Ellwood, Clella; Paxton R4 Dix Sec 14 T160a Chris O. Volden Dix Tel. Co. Elliott (1881)

Mosiman, Bert (Anna Hanson) Ch Ethel, June; Roberts R2 Lyman Sec30 T180a Wm. Hurst Tel. Melvin (1914)

Mott, Charles (Cora Jackson) Ch Leona, Charles, Florence, Robert; Cropsey R1 Sullivant Sec20 T80a Ed Muller Tel. Cropsey (1915)

Mottier, William C. (Cathrine Trailer) Ch Fannie, Arlie, Charles; Gibson City R3 Dix Sec6 O166a Farmers' Tel. Guthrie and The Home Tel. Gibson (1880)

Mulcahey, John E. (Kathryn Crawford) Ch Cyril, Mary, Kathryn, Joseph; Strawn R1 Peach Orchard Sec22 T160a Mrs. A. P. Mulcahey (1912)

Mueller, Louis (Bertha Stofferan) Ch Emma, Lillie, Etta, Benjamin; Kempton R1 Mona Sec22 O345a Tel. Cullom (1898)

Munson, Charles (Esther Olson) Sibley R2 Sullivant Sec14R7 T160a P. Munson Sibley Tel. Co. Sibley (1884)

Munson, Ollie L. (Sophia Taylor) Ch Hilda, Harold, Chester; Paxton R3 Patton Sec22 T160a Larson Est. Farmers' Line Paxton (1869)

Munson, Peter (Annie Anderson) Ch Charles, Roy; Gibson City R4 Drummer Sec2 O4a Gibson Home Tel. Co. Gibson (1869)

Myere, Frank (Florida Paxton) Gibson City RD Drummer Sec12R7 T120a C. C. Pearce Gibson Home Tel. Co. Gibson (1911)

Myers, Alex (Gertrude Kinsman) Ch Mabel, Walter, Irene, Pearl, Luella, Clarence, Kenneth, Marion, Lucille; Paxton R1 Patton Sec25 O106a Central Tel. Co. Paxton (1900)

Myers, Joseph P. (Eliza Padget) Ch Emmett, Irene, Philip; Gibson City R2 Drummer Sec8R7 O80a Gibson Home Tel. Co. Gibson (1905)

Myers, L. W. (Maggie Kepner) Ch Everett, Orville, Lester, Howard, Josephine, Jessie; Piper City R2 Mona Sec36 T300a Mrs. George Montelius Bell Tel. Piper City (1897)

Mylcrain, Philip (Kate Iseman) Ch Alvia, Ervin, Jennie; Piper City R3 Brenton Sec23 O120a Tel. Thawville (1878)

N

Naas, Harry W. (Lillian Flanigan) Ch Dorothy, Darleen; Cabery R1 Rogers Sec16 T80a Jacob Deihl Tel. Cabery (1890)

Naas, Henry (Irene Boon) Ch Laurine; Cabery R1 Rogers Sec16-15 T160a F. M. Cook Tel. Cabery (1892)

Natterstad, Mrs. Emily Ch Annie, Bell, Helmar, Albert, Ida, Edith, Pearl, James, Mabel, Ernest; Gibson City R1 Dix Sec36 O120a Dix Tel. Co. Elliott (1882)

Natterstad, Gunder (Carrie Peterson) Paxton R4 Patton Sec19 T130a Lars Volden Dix Tel. Co. Elliott (1892)

Natterstad, Henry Paxton R1 Patton Sec27 O120a (1908)

Natterstad, Lewis L. Ch Leon, Anna; Paxton R1 Patton Sec27 T80a Henry Anderson (1887)

Natterstad, Lewis O. (Helen Hogalson) Ch Ole, Carrie, Hogan, Loyd, Henry; "Homeland Farm" Paxton R4 Dix Sec24 T120a Ole L. Natterstad Dix Tel. Co. Elliott (1874)

Natterstad, Ole L. Ch Stephen, Lewis, Rasmus; Paxton R4 Dix Sec13 O200a Dix Tel. Co. Elliott (1875)

Natterstad, Rasmus O. (Hattie Murdock) Ch Lillie; Paxton R4 Dix Sec12 T157a Scott Est. Dix Tel. Co. Elliott (1876)

Natterstad, Stephen O. (Emma M. Anderson) Ch Orvil, Harold, Marie, Emily, Lorena, Ruth; Paxton R4 Dix Sec13 T98a Ole L. Natterstad Dix Tel. Co. Elliott (1878)

Neal, Leonard C. (Elizabeth P. Camp) Ch Clarence, Edith, Cecil, Kenneth, Calvin, Earl; Sibley R2 Sullivant Sec6R8 T160a Hiram Sibley Est. Sibley Tel. Co. Sibley (1911)

Nealis, William (Nettie Story) Proctor RD Drummer Sec34R7 Farm Hand C. B. Farlin (1916)

Neding, Henry (Catherine Branz) Ch Alberta, Elma, Leslie; Piper City R3 Brenton Sec15 Farm Hand Jesse Keefe (1917)

Neece, F. M. (Ella Smith) Ch Alene, Letha, Delbert, Francis; Kempton R1 Rogers Sec35 T160a William T. Watts Tel. Kempton (1910)

Neelsen, Gustav (Friderike Sievers) Ch Claus, Willy, Alma; Sibley R1 Sullivant Sec27 T160a Sibley Est. Tel. Sibley (1906)

Neiswander, J. E. (Lizzie Fulk) Ch Sybil, Latha; Gibson City R4 Drummer Sec23R7 O240a Gibson Home Tel. Co. Gibson (1896)

Neiswander, R. J. (Lizie Ashley) Ch Raymond, Tedric; Sibley R1 Sullivant Sec17 T160a Ashley Est. Tel. Sibley (1897)

Nelson, Alfred (Emma Olson) Ch Martha; Clarence R1 Button Sec5 O80a 4-C Tel. Rankin (1890)

Nelson, Arthur D. (Florence Scarborough) Paxton R4 Patton Sec6 T60a J. F. Schrader Central Tel. Co. Paxton (1894)

Nelson, Arthur G. (Edna Tribbey) Ch Lorene, Frances, Andrew; Clarence R1 Button Sec4 T240a Andrew J. Nelson 4-C Tel. Rankin (1885)

Nelson, Charles G. Ch Anna, Mary, Gustav, Alice, Lillian, Esther, Melvin; Paxton R1 Patton Sec32 O160a Dix Tel. Co. Elliott (1867)

Nelson, Charles J. Paxton R1 Patton Sec28 T80a Andrew Nelson (1867)

Nelson, Ellven J. F. (Mabel B. Johnson) Paxton R4 Patton Sec11 T240a P. E. Colwell and Wm. Purdue Dix Tel. Co. Paxton (1909)

Nelson, Hans R. (Jennie Jesson) Ch Elmer, Lorens; Gibson City R2 Drummer Sec29R7 T240a John C. Wilson North Union Tel. Co. Gibson (1884)

Nelson, John A. (Johanna Johnson) Ch Elvin, Oscar, Arthur, Clyde; Paxton R4 Patton Sec2 T240a Wm. Perdue Central Tel. Co. Paxton (1882)

Nelson, John O. (Engerborg Evenson) Ch Orvil, Nels; Gibson City R1 Dix Sec28 T320a Collins Est. Dix Tel. Co. Elliott (1877)

Nelson, Nels T. (Eva Holmquist) Paxton R1 Patton Sec13 O25a Central Tel. Co. Paxton (1881)

Nelson, Oscar F. (Ellen Johnson) Paxton R4 Patton Sec11 T120a Axil Youngreen Central Tel. Co. Paxton (1909)

Neth, Dan N. (Alice E. Hughes) Ch Orville, Vera; Cabery R1 Rogers Sec22 T160a William Curd Tel. Cabery (1908)

Netherton, S. W. (Eliza J. Carman) Roberts R1 Lyman Sec4 T160a Henry Netherton Tel. Roberts (1907)

Netherton, W. H. (Dottie Dougan) Ch Margaret, Henry, Gladys, Clifford; Roberts R1 Lyman Sec17 O40a T160a Henry Netherton Tel. Roberts (1905)

Neubauer, Theodore (Augusta Strehler) Ch Henry, Elsa, Albin, Ruth, Benjamin; Sibley R1 Sullivant Sec 26 T240a Sibley Est. Tel. Sibley (1903)

Newbauer, Edward E. (Minnie Rowcliffe) Ch Irene; Gibson City R1 Dix Sec34 T160a M. McAyeal (1899)

Nicewander, Robert F. (Emma Whitmeyer) Ch Paul, Roy, Pearl; Loda R1 Wall Sec13 O240a Farmers' Line Loda (1896)

Nicholson, Hans P. (Jessie Nutt) Ch Myrtle, Ethel, Louise, Charles, Thomas, Lester; Cabery R1 Rogers Sec35 T160a Charles C. Carlson Tel. Cabery (1909)

Nickell, E. D. (Ida M. Lewis) Ch Lloyd, Lester, Vernon, Verna, Halford, Mildred, Ileen, Faith, Josephine; Kempton R1 Mona Sec15 T380a Catherine Kelly Tel. Kempton (1914)

Nieswander, L. B. (Lizzie Freese) Ch Virginia; Sibley R1 Sullivant Sec17R7 T160a Mrs. M. S. Ashley Sibley Tel. Co. Sibley (1897)

Nigolsan, Thomas (Anna) Ch Hans, Annie, Helen, Vera, Stella, Ray; Buckingham R1 Rogers Sec13 T240a Joseph Cook Tel. Cabery (1898)

Noland, Arthur (Anna F. Jensen) Ch Mildred, Harvey, Marlo; Elliott R32 Dix Sec35 T180a Richardson Est. Dix Tel. Co. Elliott (1885)

Nooner, John T. (Lora Hicks) Ch Elmer, Pearl; Clarence R1 Button Sec33 T200a Perry Clark 4-C Tel. Rankin (1908)

Norris, Charles (Marie Tiederman) Gilman R2 Brenton Sec12 Farm Hand Fred Phillips (1914)

Norris, S. B. (Anna Kessler) Ch Corbett, Rebie; Sibley R2 Sullivant Sec 31 T144a Sibley Est. Tel. Sibley (1911)

Nutt, Ziden E. (Marie Burris) Ch Harry, Wesley, Ziden, Jr.; Kempton R1 Mona Sec23 O260a Tels. Cullom and Kempton (1879)

O

Oakes, A. H. (Laura Brazier) Ch Marcott, Emmett, Viola, Marie; Buckingham R1 Rogers Sec14 T160a Judge J. H. Merrill Tel. Cabery (1908)

Oberholtzer, Ralph (Ethel Whightsil) Piper City R2 Pella Sec26 Farm Hand W. T. McKee (1908)

O'Brien, Dan (Edith Sanders) Ch Mamie, Madge, Leonard, Russell; Piper City Brenton Sec3 O40a Sec4 T80a J. A. Montelius Bell Tel. Piper City (1897)

O'Brien, James (Kittie L. Corrigan) Ch Margaret, Paul, Walter, Hellen, James, Wilbur, George, Charles; Loda R1 Wall Sec26 T240a Mrs. E. L. Mangan, F. Fowler and Mrs. R. Brazzel Tel. Loda (1911)

O'Donnell, William F. (Masie Simmons) Ch William, Jr.; Piper City R3 Brenton Sec19 T160a Chas. Kueffner Tel. Piper City (1900)

Oelrichs, Hayo Melvin R1 Peach Orchard Sec4 T160a Melvin Tel. Co. Melvin (1890)

Oelrichs, S. J. (Bertha Nauss) Ch Marshall, Charles; Sibley R2 Sullivant Sec31 T160a Sibley Est. Tel. Sibley (1897)

Ogg, Frank E. (Margaret North) Ch Ocie, Opal, Fay, Leona; "Evergreen Stock Farm" Elliott RD Dix Sec15 O160a Dix Tel. Co. Elliott (1901)

Ogg, Louis L. (Cleo P. Banschoyck) Ch Lynnorris; Gibson City R3 Dix Sec7 O137a Dix Tel. Co. Elliott (1908)

Ogg, W. H. (Lillie J. North) Ch Ethel, Alice, Ernest; Gibson City R3 Drummer Sec1R7 O160a (1899)

O'Hare, Patrick J. (Sadie Kerker) Ch Catherine, Lucille, Audrey; Gibson City R3 Dix Sec34 T160a W. S. Wagner Dix. Tel. Co. Elliott (1890)

Ohrt, James (Dorothy Gudenrath) Ch Margaret, Edward; Paxton R4 Wall Sec31 T160a John Maylone Dix Tel. Co. Elliott (1903)

Oldridge, Mrs. Lillie Ch Albert, Ernest; Rankin R2 Button Sec28 Farm Hand A. H. Phillips 4-C Tel. Rankin (1917)

Oleson, Lawrence E. (Roxie Seaton) Ch Ruth, Ruby; Melvin R2 Peach Orchard Sec13 T240a Mrs. Alfred Phillips Melvin Tel. Co. Melvin (1912)

Olson, Hugo (May Frette) Ch Arline; Paxton R3 Patton Sec29 T240a Dr. S. M. Wylie Farmers' Line Paxton (1896)

Olson, John (Carrie Noland) Ch Hanna, Marie, Catherine; Melvin R2 Wall Sec5 T120a O. Nelson Tel. Melvin (1890)

Olson, Mons (Johan S. Nelson) Ch Esther; Gibson City R4 Drummer Sec2R7 O10a (1881)

Olson, Pete (Mary Strom) Ch Clarence, Glenn; Paxton R3 Button Sec 36 T205a Wm. Johnson Bell Tel. Paxton (1916)

O'Mara, Patrick (Catherine Gallahue) Ch Raymond, Nora, James, George, Marie, Arthur, Laurene; Piper City R2 Pella O40a Pella Sec14 T320a McTier Est. Bell Tel. Piper City 1892)

Ommen, Harry J. (Anna Rohwedder) Mrs. Franke Rohwedder, Housekeeper; Sibley R2 Sullivant Sec26 R7 T99a Hiram Sibley Est. Sibley Tel. Co. Sibley (1896)

Onken, George F. (Eleanor Webber) Gibson City RD Drummer Sec10 R7 O160a T140a Mrs. Bertha McClure Gibson Home Tel. Co. Gibson (1890)

Opperman, Albert (Elsie Ehersman) Thawville R1 Brenton Sec27 T160a Wm. Opperman Tel. Piper City (1892)

Orr, Earl (Lizzie Kirk) Clarence R1 Button Sec20 T310a Mary Orr and L. Flagg 4-C Tel. Rankin (1882)

Orr, Leonard G. (Florence Bell) Ch Laura, Porter, Harold, Paul; Clarence R1 Button Sec19 T240a Minnie Pool and E. Ketchum 4-C Tel. Rankin (1887)

Orr, Mrs. Mary Ch May, Earl, Neal, Leonard, Beulah, Lawrence, Allen; "Lookout Farm" Clarence R1 Button Sec29 O106a 4-C Tel. Rankin (1879)

Osbon, M. W. (Elma O. Sarbaugh) Ch Russell, Mercy; Sibley R2 Sullivant Sec25 Farm Hand Ernest Wonderlin Tel. Sibley (1917)

Otto, Gust Ch Earl, Floyd; Melvin R2 Wall Sec7 T180a M. Otto Melvin Tel. Co. (1880)

Otto, John M. (Julia Kietzman) Ch Helen, Roy, Ralph; Melvin R2 Peach Orchard Sec13 T160a Michael Otto Melvin Tel. Co. Melvin (1872)

Overstreet, Walter V. (Myrtle Lindgren) "Rose Lawn Farm" Loda R1 Wall Sec25 T160a Ben Overstreet Bell Tel. Paxton (1916)

P

Packinghan, Charles J. Rankin R2 Button Sec28 T320a C. J. Henderson and D. Patton 4-C Tel. Rankin (1897)

Padley, William (Enid Strayer) Ch Esther; Cabery R1 Rogers Sec26 T240a Mrs. McGlanahlin Tel. Cabery (1915)

Page, Emmitt O. (Ollie Evans) Ch Lillie, Pearl; Piper City R1 Pella Sec30 T120a Al. Cook Bell Tel. Piper City (1910)

Palton, F. M. (Edna Gilmartin) Ch Harold; Roberts R2 Lyman Sec26 T80a Oscar Roberts Tel. Roberts (1906)

Paradies, Peter (Mary Fraick) Ch Matt, Katie, Helen, Lorens, Theodore, John, Peter, Frank; Cabery R1 Rogers Sec18-17 O160a Tel. Cabery (1864)

Pargman, W. (Sophia Halften) Ch Fred, Amanda, Walter, Ernest; Piper City R3 Brenton Sec13 T200a J. W. Best Independent Tel. Lyman (1909)

Park, Byron A. (Maggie Throne) Ch Guy, Iva, Glenn; Paxton R2 Button Sec6 T365a Mrs. E. A. Walker Farmers' Line Loda (1911)

Parker, Carl W. (Ellen V. Ostlund) Paxton R4 Patton Sec7 T341a M. T. Scott Est. Dix Tel. Co. Elliott (1911)

Parker, Harry (Lynda Carlson) Ch Loren, Willard; Paxton R4 Patton Sec18 T260a Mrs. H. Parker Dix Tel. Co. Elliott (1907)

Parker, James C. (Myrenna Clark) Gibson City R1 Dix Sec28 T120a Gullett Est. Dix. Tel. Co. Elliott (1908)

Parker, James E. (Laura Broomstrand) Ch Robert; Paxton R2 Button Sec1 T210a C. M. Thomas Bell Tel. Paxton (1912)

Parker, Lawrence (Nettie McChary) Ch June, Carl, John; Paxton R4 Patton Sec5 T640a J. N. Bondurant Central Tel. Co. Paxton (1912)

Parker, William G. (Lula Bates) Ch Gladys, Irma; Paxton R3 Button Sec23 T160a C. A. Lamb Bell Tel. Co. Paxton (1903)

Parkin, Thomas E. Roberts R2 Lyman Sec22 T80a Ed. Bear Tel. Roberts (1871)

Parrett, Clyde (Lydia Guinn) Ch Beatrice M., Fern, Leota J.; Melvin R1 Peach Orchard Sec9 Farm Hand Theo. Arends Melvin Tel. Co. Melvin (1914)

Parrett, Roy (Ethel Mason) Ch Evelyn, Lucille, Homer; Strawn R2 Peach Orchard Sec21 T80a Ella Belson Tel. Melvin (1897)

Parsons, Clarence A. (Ida L. Waite) Clarence R1 Button Sec20 T160a E. A. Waite 4-C Tel. Rankin (1900)

Parsons, John E. (Effie Orrison) Ch Eva, Florence, Clarence, Pearl, Bertha, Marie, Harold; "Clear View Farm" Clarence R1 Button Sec20 O160a 4-C Tel. Rankin (1900)

Pate, Robt. Buckley R2 Lyman Sec 36-25 T320a Tel. Roberts (1906)

Patten, Charles F. (Martha Mason) Ch Robert, Richard; Gibson City R1 Dix Sec21 T320a Wm. R. Baldwin Dix Tel. Co. Elliott (1911)

Patton, Mrs. Jane Ch Martha, Lafayette, Ida, Allie; "Patton Homestead" Clarence R1 Button Sec32 O164a 4-C Tel. Rankin (1854)

Patton, Sam (Esther Transon) Ch Sammie Roberts R1 Lyman Sec6 T80a Mrs. Swanick Tel. Roberts (1904)

Paulson, John R. (Nellie Ostlund) Ch Pauline, Kenneth; Paxton R2 Wall Sec36 O40a T120a Paulson Est. Bell Tel. Paxton (1902)

Paulson, Mrs. Serina Ch John, Sadie, Percy; Paxton R1 Patton Sec18 O200a Central Tel. Co. Paxton (1888)

Paulson, Thomas (Alice Carlson) Ch Gladys, Inez, Elaine; Ludlow R30 Patton Sec33 T160a J. P. Swanson Harwood Tel. Co. Ludlow (1909)

Paulus, Frank F. (Emma Adams) Ch Eveline, Harriet, Wilbur; Proctor RD Drummer Sec27R7 T148a Wm. Adams (1916)

Paxton, James A. (Lizzie Bell) Ch Ray, George, Thomas, John, Florida, James; Gibson City RD Drummer Sec12R7 T320a C. C. Pearce Gibson Home Tel. Co. Gibson (1908)

Payne, William C. (Laura Kegley) Ch Genevieve, Harry, Hestor; Gibson City R2 Drummer Sec17R7 Farm Hand W. S. Huston Gibson Home Tel. Co. Gibson (1911)

Pearson, Emil G. (Ollie Salden) Ch Arthur, Frances; Paxton R2 Patton Sec4 T80a John Pearson Bell Tel. Paxton (1898)

Pearson, J. T. (Sarah Law) Piper City R1 Pella Sec20 O80a Bell Tel. Piper City (1886)

Pearson, Walter Strawn R2 Sullivant Sec21 T160a H. Sibley Est. Tel. Sibley (1890)

Pells, Mrs. Agnes Ch James, Clara; Paxton Patton Sec19 O133a Tel. Paxton (1888)

Pells, James E. (Mabel F. Myers) Ch Mae; Paxton R1 Patton Sec19 T128a Mrs. Agnes Pells (1890)

Pennicook, D. J. (Nannie Hanna) Ch Anna, Norville, Ruth, Ruby, William; Piper City R3 Brenton Sec 12 O240a Bell Tel. Piper City (1894)

Pennicook, Orville (Anna Anderson) Piper City R3 Brenton Sec12 David Pennicook Bell Tel. Piper City (1894)

Penry, George E. Ch Grace, Edith, Vera, Charles; Kempton R1 Rogers Sec32 O80a T80a William Penry (1906)

Penwitt, E. D. (Anna Kissack) Ch Gladys, Raymond, Alvin, Clarence; Piper City R1 Pella Sec32 T240a Henry Penwitt Bell Tel. Piper City (1896)

Perdum, John L. Piper City R1 Brenton Sec5 T210a Hugh Rice Bell Tel. Piper City (1900)

Perdum, R. E. (Margaret Stevens) Ch John, Ella, Ida, Ruby, Edgar, Clarence, Pearl, Blanch; Piper City R2 Pella Sec33 O290a Bell Tel. Piper City (1900)

Perkins, A. F. (Grace Marble) Ch Ollie, Frank, Mabel, Wellington, Francis, Charles; Piper City R2 Pella Sec1 T240a Alzada Marble Bell Tel. Piper City (1884)

Peters, August (Elma Ronna) Ch Marlin, Harvey; Melvin R2 Wall Sec19 T220a P. J. Peters Tel. Melvin (1897)

Peters, Henry Melvin R2 Wall Sec19 T120a P. J. Peters Tel. Melvin (1897)

Peters, Herman (Emma Bauernfeind) Ch Arnold; Gibson City R3 Dix Sec4 O160a Dix Tel. Co. Elliott (1893)

Peterson, Carl J. R. (Annie Peterson) Ch Frank, Albin, Emanuel, Reuben, Arvid, Edgar; Paxton R4 Patton Sec4 T200a Scott Est. Central Tel. Co. Paxton (1884)

Peterson, Charles (Zora Davis) Ch Clyde, Cecil, Grace, Frank, Henry, Pearl; Roberts R1 Lyman Sec8 O160a Tel. Roberts (1908)

Peterson, Emil C. (Nola Sharp) Paxton R2 Patton Sec10 T240a Claus Peterson Central Tel. Co. Paxton (1890)

Peterson, Erick (Sophie Anderson) Ch Katie, William, Annie, Esther, Walter; Gibson City R2 Drummer Sec21R7 T400a W. E. Proctor Gibson Home Tel. Co. Gibson (1883)

Peterson, Gotfried (Ida Gustaforson) Ch Agnes, Edwin, Edna, Florence, Hulda; Ludlow R29 Button Sec35 T200a T. E. Larson Bell Tel. Co. (1902)

Peterson, Gust. E. Ch Carl, William, Elmer, Linda; Paxton R2 Patton Sec4 T157a A. H. Rodeen Bell Tel. Paxton (1910)

Peterson, John E. (Henrietta Bongartz) Paxton R2 Patton Sec10 T110a J. W. Sterrenberg Central Tel. Co. Paxton (1879)

Peterson, Martin T. (Gertie Mattson) Ch Mabel, Carl, Myrtle, Vernon, Evelyn; Sibley R2 Sullivant Sec13 R7 T160a C. J. Heckens Est. Sibley Tel. Co. Sibley (1901)

Peterson, Peter L. (Carrie Peterson) Ch Anna, Victor, Nels, Frans, Thure, Clara; Paxton R1 Patton Sec 23 T542a C. A. Larson Bell. Tel. Paxton (1874)

Peterson, Mrs. Thomas Ch William, Cyrus, Perry, Thomas, Julia; Paxton R1 Patton Sec30 O160a (1887)

Peterson, William (Gladys Ertel) Gibson City R2 Drummer Sec28R7 T120a Ed. Proctor Gibson Home Tel. Co. Gibson (1892)

Pfiffer, Ludwick (Annie Hachbart) Ch Mary, Caroline, Maggie, Louise, Raymond Faringer; Gibson City R2 Drummer Sec9R7 T313a Gibson Home Tel. Co. Gibson (1892)

Phillips, Albert H. Rankin R2 Button Sec28 O120a 4-C Tel. Rankin (1867)

Phillips, Alfred (Sarah J. Brooker) Ch Edna; Gibson City Peach Orchard Sec12 O291a Tel. Melvin (1865)

Phillips, Carroll B. (Eva M. Leggate) Ch Ruthella; Melvin R2 Peach Orchard Sec10 T160a Henry Phillips Tel. Melvin (1891)

Phillips, David W. (Hannah M. Thompson) Ch Leanna, Jeanette; Paxton R1 Patton Sec15 O5a Central Tel. Co. Paxton (1912)

Phillips, Frank (Vashti French) Ch Albia, Ida, John; "Maple Dell Farm" Melvin R2 Wall Sec18 O90a Tel. Melvin (1869)

Phillips, James C. (Maud Hagin) Ch Annabelle, Vera; Paxton R4 Dix Sec13 T260a Perry Hagin and C. F. Carlson Dix Tel. Co. Elliott (1885)

Piercy, William R. (Edith Padley) Ch Arnold, Everett; Piper City R2 Mona Sec35 T224a Thomas Reeds Tel. Piper City (1875)

Plackett, George E. (Beulah M. Van Houten) Ch Russell, Howard, Jaunita; Paxton R4 Wall Sec35 T280a John Plackett Central Tel. Co. Paxton (1894)

Plackett, William I. Paxton R4 Patton Sec2 T280a John Plackett Central Tel. Co. Paxton (1896)

Platt, Homer Cabery R1 Rogers Sec 13 T160a George McNamee (1917)

Pollock, Mrs. Margaret, Ch Fred, William, Irene; Paxton R1 Patton Sec25 O220a (1859)

Pollock, William (Addie Pollock) Ch Alice, Gertrude, May, Lois; Paxton R1 Patton Sec24 O324a Central Tel. Co. Paxton (1866)

Pool, John S. Piper City R2 Pella Sec 24 O160a Bell Tel. Piper City (1880)

Poplett, Wyley J. (Anna M. Perkins) Ch Stella, Ray, Lee, Orris; "Walnut Grove Farm" Guthrie Dix Sec 20 O240a Farmers' Mutual No. 1 Guthrie (1889)

Porter, Edwin P. (Ida B. Porter) Ch Jennie, Hazel, Alice, Everett, Mildred, Loring; Loda R1 Wall Sec2 T320a Ed and Hellen Baker Lyman Tel. Roberts (1916)

Prather, Batt W. (Cora Wade) Ch Forrest, Alvin, Wenona, Nettie; Ludlow R29 Patton Sec35 T230a Frank Yates Harwood Tel. Co. Ludlow (1900)

Primble, Jim J. (Mabel Hahn) Ch Harold, Clyde, Cecil; "O. J. Roberts' Farm" Roberts R2 Lyman Sec32 T200a O. J. Roberts Tel. Roberts (1906)

Pruitt, Arthur (Viola Huxtable) Ch Hersel; Gibson City R4 Drummer Sec22R7 T80a J. C. Wilson (1900)

Pruitt, Thomas J. (Anna Gentis) Ch Arthur, Pearl, Herbert, Hattie, Thomas, Cleo, Goldie; Gibson City R4 Drummer Sec28R7 T320a Albert Gilmore Gibson Home Tel. Co. Gibson (1900)

Pullin, J. A. (Sarah Berry) Ch Gertrude, Maud, Myrtle, Kenneth; Sibley R2 Sullivant Sec6E T160a Sibley Est. Tel. Sibley (1906)

Punke, Gustave E. (Rachael Ramsden) Ch Anna, Agnes, Fred, Richard, Minnie, Edward, Esther, Harold, William; Elliott RD Dix Sec 11 O145a Dix Tel. Co. Elliott (1869)

Punke, Richard H. (Flossie M. Fisher) Ch Richard; Elliott R108 Dix Sec15 T160a Mrs. R. Punke Dix Tel. Co. Elliott (1899)

Q

Quayle, L. E. (Eva Drew) Ch Floyd, Oral, Orin, Reita, Beulah, Edward; Cabery R1 Rogers Sec15 O240a Tel. Cabery (1853)

Queen, Frances D. (Lula Thomas) Ch Ralph, Charles, Oliver, Chandler, Ida, Elsie, Kittie, Callie; Clarence R1 Button Sec4 T200a Mrs. Halley and S. Fredrick 4-C Tel. Rankin (1914)

Quick, William L. (Ada Rogers) Ch Silas, Ersle; "Imperial Farm" Piper City R1 Pella Sec20 O160a T80a J. T. Pearson Bell Tel. Piper City (1875)

R

Raab, Henry (Christena Ottmuller) Ch Jardena, George, Hattie, Frederick; Cabery R1 Sec20 O240a Tel. Kempton (1863)

Ramshaw, Elmer L. (Minnie Busch) Buckley R2 Wall Sec1 T200a R. Trigger, D. Thayer and W. Ramshaw Farmers' Tel. Loda (1911)

Ramshaw, John C. (Inez Carlson) Ch Leona, Mildred, Ruby, Cleo; Roberts R2 Peach Orchard Sec25 T120a John S. Hunt Melvin Tel. Co. Melvin (1887)

Ramshaw, William (Mary J. Trigger) Ch Elmer, Annie, Edith, Pearl, Luetta; "Maple Bud Farm" Buckley R2 Wall Sec1 O200a Farmers' Tel. Co. Loda (1880)

Rannebarger, Ray (Elizabeth Troyer) Paxton R4 Patton Sec7 T85a Helmricks Bros. Dix Tel. Co. Elliott (1909)

Rasmus, Peter E. (Josephine Carlson) Ch Laura, Melvin, Edwin, Julius; "Ashwood Farm" Paxton R3 Patton Sec15 O140a Farmers' Line Paxton (1863)

Rasmussen, Hans (Anna N. Peterson) Ch William, Mabel, Harvey; Gibson City R1 Drummer Sec25R7 T150a L. Weldon Gibson Home Tel. Co. Gibson (1888)

Razor, John W. (Mary E. Conrad) Ch Hattie, Alberta, John, Jr.; Sibley R1 Sullivant Sec34 T160a Sibley Est. Tel. Sibley (1913)

Read, Arby D. (Mary E. Long) Ch Melvin, Edna, Ethel, Wilbur, Mary, Ruth; "Glen Auburn Farm" Piper City R2 Pella Sec11 O706a Bell Tel. Piper City (1870)

Read, C. M. (Melvina Marble) Ch Melvin, Orville, Elmo; "Maple Ridge Farm" Piper City R2 Pella Sec11 O450a Bell Tel. Piper City (1871)

Read, Edwin "Maple Ridge Farm" Piper City R2 Pella Sec11 T350a C. M. Read Bell Tel. Piper City (1892)

Read, Elmo "Maple Ridge Farm" Piper City R2 Pella Sec11 T90a C. M. Read Bell Tel. Piper City (1897)

Read, Glenn (Bell De Moss) Ch Clay; Kempton R1 Mona Sec26 Mrs. J. Ark Tel. Cullom

Read, Wilbur "Glen Auburn Farm" Piper City R2 Mona Sec2 O80a Pella Sec11 T400a Arby D. Read Bell Tel. Piper City (1885)

Rebholz, E. M. (Nellie O'Malley) Ch Eileen; "Meadow Spring Farm" Piper City R1 Brenton Sec7 T125a R. Rebholz Bell Tel. Piper City (1889)

Rebholz, John A. (Rose O'Donell) Ch Francis, Mary; Piper City R3 Brenton Sec19 T120a Rudolph Rebholz Tel. Piper City (1886)

Rebholz, Rudolph (Catherine Kurtenbach) Ch William, John, Edward, Alfred, Catherine, Joseph; Piper City R3 Brenton Sec19 O150a Tel. Piper City (1874)

Rebholz, William L. (Lucy Pearson) Ch Gwendolyn, Louise; Thawville R1 Brenton Sec36 T120a Geo. Rebholz Tel. Thawville (1883)

Reed, George E. (Emma Thompson) Ch James; Gibson City R4 Drummer Sec36R7 Farm Hand O. F. Shirley Gibson Home Tel. Co. Gibson (1916)

Reed, Harry (Anna Hemrich) Ch Russell; Gibson City R1 Dix Sec 23 T160a Collins Est. Dix Tel. Co. Elliott (1909)

Reed, John K. (Jessie Sherman) Ch Sherman, Edna, Ruth, Marjorie; Piper City R2 Pella Sec3 T160a J. A. Mentelius Bell Tel. Piper City (1903)

Reed, J. E. (Belle Chafey) Ch Evelyn, Lester; Thawville R1 Brenton Sec 26 O160a Tel. Thawville (1903)

Reed, Olin R. (Nora McClenehan) Ch Lucy, Floyd; Proctor RD Drummer Sec34R7 Farm Hand G. B. Farlin (1913)

Reeder, Robert R. (Dollie Booker) Ch Mildred, Wilbur, Howard; Rankin R2 Button Sec21 T154a J. W. Stanley 4-C Tel. Rankin (1913)

Reehl, Harry K. (Minnie Beck) Ch Lucille; Melvin R1 Peach Orchard Sec23 T120a Wm. Gash Melvin Tel. Co. Melvin (1882)

Reep, Alex. O. (Minnie Foster) Ch Martha; "Maplewood Farm" Paxton R3 Patton Sec28 O109a Farmers' Line Paxton (1880)

Reep, Charles (Mildred Carson) Ch Edna, Wilbur; Paxton R3 Patton Sec28 O80a T108a James C. Reep Farmers' Line Paxton (1888)

Reinagle, Frank D. (Minnie Plowman) Ch Vivian, Kenneth, Florence, Theodore, Raymond, Hilda; Piper City R3 Brenton Sec21 T160a C. C. Miles Bell Tel. Piper City (1910)

Reiners, Reiner (Annie Groneweg) Ch George, Bernard, Marie, Geraldine; Gibson City R2 Drummer Sec20R7 T320a F. Taylor Gibson Home Tel. Co. Gibson (1897)

Reising, Frank L. (Mary Westerhausen) Ch Alfred, William, Ford, Agnes, Clarence, Dora, Stephen; "Chestnut Lane Farm" Piper City R3 Brenton Sec20 O160a T80a Mrs. Maurice Lynn Bell Tel. Piper City (1870)

Reising, Harry (Anna Geunter) Ch Nickolas, Ella, Margaret, Earnest, Raymond; Cabery R1 Rogers Sec 29 O156a Tel. Cabery (1892)

Reissing, F. Piper City R3 Brenton Sec20 O80a Tel. Piper City (1870)

Reissing, George (Elizabeth Slaughtweller) Ch Eugene, Casper, Eloise, Julia, Stella, Catherine; Piper City R3 Brenton Sec18 T160a John Kurtenbaugh Bell Tel. Piper City

Reitz, John A. (Alma Peters) Ch Anna, Fern; Melvin R2 Wall Sec20 T210a C. H. Reitz Tel. Melvin (1883)

Reitz, William (Ethel) Ch Marvin, Delmar, Wilbur; Melvin R2 Wall Sec18 T80a John Otto Tel. Melvin (1890)

Remmers, R. U. (Charlote E. Travis) Ch Dorothy, Charles; Kempton R1 Mona Sec14 T160a Mrs. D. H. T. Remmers Tel. Cullom (1912)

Renken, J. H. (Helen Borchers) Ch Grace, Willie, John, Minnie, Meta; Roberts R2 Lyman Sec22 T160a Pfaat Est. Tel. Roberts (1913)

Repp, John (Emily Warnke) Ch August, John, Minna, Lilly; Roberts R1 Lyman Sec8 T160a John Smith Tel. Roberts (1895)

Revell, Charlie W. (Nina Woodward) Ch Dale, Delia, Ray; Piper City R3 Brenton Sec21 T110a Dan Kewlie Tel. Piper City (1910)

Reynolds, Albert M. (Mintie Howard) Ch Eliza, Clifford, Harvey, Sarah, Roy, Stella, Emma; Paxton R3 Patton Sec33 Farm Hand J. Clem (1916)

Reynolds, Thomas (Malinda Summer) Ch William S., Robert L., Frank, Ora E., Effie E., Fannie M.; Guthrie Dix Sec30 O240a Farmers' Mutual Tel. Guthrie (1869)

Richardson, Edward (Irene Neil) Ch Neil, Marie; Loda R1 Wall Sec21 Farm Hand John H. Weaver Farmers' Tel. Loda (1917)

Richmond, Homer H. Ch Randle, Dorothy; Gibson City RD Drummer Sec10R7 O54a Gibson Home Tel. Co. Gibson (1893)

Richter, August (Margaret Hinricks) Ch Anna, Augusta, Marie, Alma; Cullom R1 Mona Sec29 T320a Sieberns Bros. Tel. Cullom (1889)

Rick, George (Lena Jacobs) Ch Emma, Francis; Cabery R1 Rogers Sec21-16 T200a F. M. Cook Tel. Cabery (1888)

Riebe, Charles A. (Jennie Essington) "Fair View Farm" Kempton R1 Mona Sec22 O160a Tel. Cullom (1879)

Riebe, J. H. (Alice Essington) Ch Elmer, Elaine, Clara, John; Kempton R1 Mona Sec28 T190a Mrs. M. Riebe Tel. Cullom (1886)

Riggs, M. E. (Anna West) Ch Bruce, Hattie, Marion, Arthur; Cabery R1 Rogers Sec20 T320a Wm. Curd and Mrs. G. Riggs Tel. Cabery (1895)

Ringeisen, Charles Buckley R3 Lyman Sec12 T80a Tel. Thawville (1875)

Ringler, Raymond T. (Elva Haag) Ch Evelyn; Cullom R1 Mona Sec 30 T160a A. Ringler Tel. Cullom (1913)

Riordan, John (Gertrude Hoye) Ch Clarence, Cecelia, Clementine, Clarice, Coleta; "Swamp View Dairy Farm" Kempton R2 Mona Sec1 T320a Mrs. Riordan and Mr. Ribordy Tel. Kempton (1917)

Robbins, George H. (Iva Hart) Ch Clifford, Mildred, Velma, Edward; Roberts R1 Lyman Sec18 T160a Mrs. Mary Woolsoncraft Tel. Roberts (1916)

Robbins, Harvey M. (Ella E. Bridgewater) Ch Ivan, Gladys; Roberts R1 Lyman Sec18 T120a Mrs. Mary Hickey (1917)

Roberts, Edward O. (Annie M. Holverson) Ch Lucille; Melvin R2 Wall Sec5 O83a Lyman Tel. Roberts (1883)

Robinson, Andrew (Litta Wadsworth) Ch George, Robert; Piper City R3 Brenton Sec12 T200a Geo. Wadsworth Bell Tel. Piper City (1916)

Robinson, Eugene (Minnie Reiniger) Piper City R2 Pella Sec35 T200a Mrs. Wells Bell Tel. Piper City (1914)

Robinson, Thomas C. (Lina Cannoy) Ch Howard, Virgie; Harpster R39 Drummer Sec31R7 Farm Hand J. A. Bane (1916)

Robinson, W. E. (Flora Davis) Ch Erma, Rowena, Ernest, Velma Estes; Piper City R2 Pella Sec35 T360a J. P. Glass and Sisters Bell Tel. Piper City (1903)

Roche, Michael (Margaret O'Rourke) Ch Paul, Emmett, Delores; Cullom R1 Mona Sec31 T156a Ed Fahey (1887)

Rock, George Roberts R1 Lyman Sec 23 O160a Tel. Roberts (1875)

Rock, John P. (Sophia Storr) Ch Crecentia, Cecelia, Loretta, Joseph; Roberts R2 Lyman Sec14 T200a John Rock Tel. Roberts (1878)

Rockwell, Lorenzo (Sarah J. Franklin) Ch Quincey, Homer, Royce, Fay, May; Kempton R2 Mona Sec 3 O220a Tel. Kempton (1867)

Roeder, Fred (Dora, Zahn) Ch Harvey, Deward; Roberts R2 Lyman Sec35 O160a Sec23 T80a Tel. Roberts (1878)

Roeder, Henry J. (Blanche Charles) Ch Reane; Buckley R3 Lyman Sec 24 T160a J. H. Roeder Tel. Roberts (1870)

Roedon, Tom Roberts Lyman Sec25 O40a Tel. Roberts (1863)

Roesch, Fred (Annie Foss) Ch Gretchen, Lizzie; Anchor R1 Sullivant Sec18R7 T160a John Simpson Sibley Tel. Co. Sibley (1899)

Roetzel, William M., Jr. (Lillian Truesdale) Ch Myrtle, May, Jessie, Floyd, Bessie; Roberts R2 Lyman Sec34 T80a Mrs. Schoenneshofer Tel. Roberts (1888)

Rohde, Fred G. Roberts R2 Lyman Sec15 T128a Eppelsheimer Est. Tel. Roberts (1904)

Rohde, Louisa Ch Fred; Roberts R2 Lyman Sec15 T128a Eppelsheimer Est. Tel. Roberts (1904)

Rohner, Ernest (Martha Brower) Ch Alvin; Melvin R1 Peach Orchard Sec27 T200a P. H. Freehill Tel. Melvin (1899)

Rohrbach, John H., Jr. (May Holdridge) Thawville R1 Brenton Sec 26 T160a John Rohrbach, Sr, Tel. Thawville (1888)

Rohwedder, Jacob (Augusta Jahnke) Ch Otto, Hilda, Henry, Walter, Elsie; Melvin R1 Peach Orchard Sec28 T240a Mrs. Trigger and H. Defries Tel. Melvin (1902)

Roiseland, Ole (Asa Seberg) Ch Martha, John; Paxton R1 Patton Sec20 O80a Dix Tel. Co. Elliott (1880)

Roisland, John (Carolina O. Olson) Ch Martha, Clara, Joseph, Bertha, Arville, Marie, Pauline, John; Paxton R4 Dix Sec12 T160a Punke Est. Dix Tel. Co. Elliott (1883)

Roisland, John O. Paxton R1 Patton Sec20 T145a Ole Roisland Dix Tel. Co. Elliott (1887)

Roisland, Joseph G. (Kirstine Christiansen) Paxton R4 Dix Sec24 T80a Lars Olson Dix Tel. Co. Elliott (1893)

Rollins, Harley E. (Pearl Meneley) Ch Maxine; Rankin R2 Button Sec 21 Farm Hand Henry G. Kuntz 4-C Tel Rankin (1917)

Ropp, Ben (Saloma Eller) Ch Walter, Esther; Gibson City R4 Drummer Sec22R7 O160a Gibson Home Tel. Co. Gibson (1888)

Ropp, Mrs. Catherine (Catherine Garber) Ch Serenus, Ozias, Julius, Cecilia, Elizabeth, Alvina Ropp, Sister-in-Law; Gibson City R2 Drummer Sec28R7 O280a Gibson Home Tel. Co. Gibson City (1889)

Ropp, Julius Gibson City R2 Drummer Sec28R7 T320a Mrs. Catherine Ropp Gibson Home Tel. Co. Gibson (1888)

Ropp, Ozias (Anna Suter) Ch Cornelius, Ethel, Raymond; Gibson City R4 Drummer Sec33R7 O80a T150a Julius Ropp Gibson Home Tel. Co. Gibson (1892)

Ropp, S. (Barbara Goldsmith) Ch Lawrence, Edna, Irene; Gibson City R2 Drummer Sec8R7 O130a T70a Gibson Home Tel. Co. Gibson (1887)

Rosenboom, George (Lena Theesfeld) Ch John, Lena; Roberts R1 Lyman Sec9 T320a Mrs. Hummel Tel. Roberts (1915)

Ross, Edward (Nellie Forney) Ch Harold, Vance, Madge, Marvin; Melvin R2 Peach Orchard Sec13 T240a Mrs. Esther Ellis Melvin Tel. Co. Melvin (1887)

Roth, Andrew (Katie Kuntz) Ch Rose, Joseph, George, Barbara. Charles, William, Clara, Dorothy, Roscoe, Orville; Strawn R2 Sullivant Sec20 O80a (1892)

Roth, Emil Pauline Lippitz) Ch Clara, Helen; Sibley R1 Sullivant Sec28 T160a H. Sibley Tel. Sibley (1907)

Rotramel, David W. (Prudence C.) Tackwell) Ch Minnie, William, Maud, Prudence, David; Paxton R1 Patton Sec18 T40a John Wesshind Est. (1887)

Rouse, Clarence (Martha Minor) Kempton R1 Mona Sec6 T105a George Stafford Farmers' Line Kempton (1903)

Rowcliff, John H. (Caroline Gilbertson) Ch Maud, Amos, Alvin, Daisy, Cyril, Marshall; Melvin R1 Peach Orchard Sec28 O80a Sec33 T80a Frank Rowcliff (1865)

Rudolph, William (Minnie Eggers) Ch Clara, Florence, Frank, Arthur, Ethel, Carrie, Willy, Harold; Sibley R1 Sullivant Sec6 T365a H. Sibley Est. Tel. Sibley (1884)

Rueck, Charles F. (Dora Eppelsheimer) Roberts R2 Lyman Sec22 T103a Mrs. Chas. Webb Tel. Roberts (1889)

Rueck, Fred J. (Rosie Drexell) Ch Erwin, Charlie, Emiel, Bertha, Fred, Jr., Mildon; Loda R1 Wall Sec3 T240a H. and F. Stineman Bell Tel. Roberts (1883)

Runneberg, Louis (Bessie) Ch Elmer, Arthur, Alice, Esther; Paxton R4 Patton Sec9 O155a Central Tel. Co. Paxton (1872)

Russell, Joe P. (Nora Riordan) Ch John, Mary, Francis, Joe, Lucy, Nellie, Richard, Margaret; Roberts R2 Lyman Sec25 O120a Sec26 T280a Pat'k Russell Tel. Roberts (1865)

Ryan, Mrs. Catherine Ch Cornelius, John, Daniel, Thomas, May, Nora, Catherine; Paxton R3 Patton Sec 20 O220a Farmers' Line Paxton (1867)

Ryan, Patrick T. (Mary Stutte) Ch James; Piper City R2 Brenton Sec1 O154a Pella T80a Mrs. A. S. Phaelan Bell Tel. Piper City (1872)

Ryan, William J. (Nellie Martin) Ch James; Paxton R4 Wall Sec34 T160a Whalen Est. Bell Tel. Paxton (1914)

Rydell, Fred A. (Maud Phillips) Ch Charles, Dorothy; "Freed Home Farm" Rankin R2 Button Sec16 T240a Chas. Rydell 4-C Tel. Rankin (1878)

Ryerson, Mrs. Isabelle Ch Anna, Ellen, Elena, Bertha, Sarah, Carrie, Richard; Gibson City R3 Dix Sec 28 O160a Farmers' Mutal Tel. Co. Guthrie (1868)

S

Sadler, Anthony S. (Tracey Maas) Ch William, Charles, John, Anthony, Henry, Peter; Cabery R1 Rogers Sec17 O78a Tel. Cabery (1862)

Sadler, John, Sr. (Anesta Cacy) Ch James, Alice, William, Francis, Edwin, Thomas; Cabery R1 Rogers Sec17 O80a (1860)

Sadler, Sidney R. (Kecia Ramsden) Ch Edward, Sidney, Jr.; Elliott R1 Dix Sec2 T160a Ettie Hallam Dix Tel. Elliott (1916)

Sadler, William R. (Mabel Burt) Ch Coy; Paxton R2 Button Sec11 Farm Hand W. T. Tibby (1916)

Safford, Grover (Beulah McKinnie) Ch Cecil, Estel, Glen, Helen; Roberts R1 Lyman Sec3 T80a John Otto (1905)

Salden, Harry (Marie Johnson) Paxton R1 Patton Sec24 T120a Pollock & Holmquist Central Tel. Co. Paxton (1917)

Sandquist, Albert C. (Florence E. Johnson) Ch Dorothy; Paxton R3 Patton Sec15 T80a D. B. Graves (1817)

Sandquist, Edward (Segrid Bylander) Ch Lillian, Viola; Clarence R1 Button Sec8 T160a Aug Lindberg 4-C Tel. Rankin (1875)

Sandstedt, Charles W. (Helen Adams) Ch Hazel, Louise; "Woodlawn Dairy Farm" Paxton R1 Patton Sec15 O46½a D. Sandstedt (1892)

Sans, Charles A. Roberts R2 Lyman Sec33 T240a Maggie Herrinder and Kenvard Est. Tel. Roberts (1903)

Sans, Joe B. (Marie Rebholz) Ch Marion; Roberts R2 Lyman Sec20 T240a Mrs. Lena Householder Tel. Roberts (1903)

Savage, James H. (Pearl Whitmas) Ch Gladys, Frances, Ethel; Clarence R1 Button Sec8 Farm Hand L. M. Hutchinson (1911)

Sawyer, Pearl B. (Edna Dailey) Ch Elbert, Loyd, Lavon; Dewey R32 Dix Sec34 O160a Sec33 T160a M. McAyeal Dix Tel. Co. Elliott (1913)

Sawyer, Rolla S. (Luella Parker) Ch Thelma; Dewey R32 Dix Sec34 T160a Pearl Sawyer Dix Tel. Co. Elliott (1912)

Scamahorn, Ernest I. (Maude Dixon) Ch Marion, Robert, Lorna, Eugene: "Broadview Farm" Piper City R2 Pella Sec25 O160a Bell Tel. Piper City (1897)

Schaffrath, J. (Lena Smith) Ch William, Carrie, Mike, Lena, John, Fred; Cabery R1 Rogers Sec29 O160a Tel. Kempton (1896)

Schall, Joseph W. (Ida Bouhl) "Maple Grove Farm" Piper City R1 Brenton Sec5 Farm Hand John Keefe Bell Tel. Piper City (1916)

Schepleman, R. (Christina Muller) Ch Flora, Lucy, Sarah, Grace, Fred; Cropsey R1 Sullivant Sec29 O160a Tel. Cropsey (1877)

Schertzinger, J. F. (Mary E. Sister) Piper City R1 Pella Sec18 T160a Gus Montielus Bell Tel. Piper City (1911)

Schonn, Ed. (Vilemena Fotkie) Ch George, Mary, William, Louis, Lucille; Piper City R3 Brenton Sec15 T200a Daniel Kewley Bell Tel. Piper City (1913)

Schoon, George (Mabel Essington) Ch Ernest, Clifford, La Verne; Cullom R1 Mona Sec30 O151a Tel. Cullom (1897)

Schroeder, Glenn W. (Luella Dunnan) Gibson City RD Drummer Sec15R7 T160a Mrs. E. Dunnan Gibson Home Tel. Co. Gibson (1915)

Schroeder, William F. (Alice Martens) Ch John, Elmo, Leslie; Sibley R1 Sullivant Sec34 T320a A. Steinley (1913)

Schuette, George H. (Ethel Scott) Ch George; Gibson City R1 Dix Sec28 T160a Mrs. C. Schutte Farmers' Mutual Tel. Guthrie (1891)

Schultz, August Melvin R2 Wall Sec 17 O80a Tel. Melvin (1870)

Schultz, Gust Melvin R2 Wall Sec8 T240a Dan Keegan Tel. Melvin (1887)

Schwartz, Clay P. (Nellie Turner) Ch Clifford, Bonnie; Anchor R1 Sullivan Sec18R7 Farm Hand Mat. Kerber (1917)

Scott, Frank R. (Maud Clayton) Ch Margaret, Mildred, Dorothy, Helen; Kempton R1 Mona Sec9 T320a John A. Scott, Sr. Tel. Kempton (1876)

Scott, Elmer (Margaret R. West) Paxton R2 Patton Sec3 T159a Mrs. D. L. Temple Bell Tel. Paxton (1887)

Scott, John D. Ch Ethel, Fern, John, Bessie; Melvin R1 Peach Orchard Sec14 O80a Melvin Tel. Co. Melvin (1893)

Scott, Lon (Maggie Osborn) Ch Thomas, William, Aneta; Gibson City R1 Drummer Sec24R7 T330a Andrew Jordan Est. Gibson Home Tel. Co. Gibson (1915)

Scott, Philip C. (Esther L. Plank) Ch John, Jr., Edna; Kempton R1 Mona Sec9 T320a John A. Scott, Sr. Farmers' Line Kempton and Bell Tel. Piper City (1877)

Seamands, George M. (Ida M. Carpenter) Ch George, Emma; Gibson City R1 Dix Sec22 T200a Henry Gullett Dix Tel. Co. Elliott (1908)

Sederlund, Carl O. (Hattie Johnson) Ch Maude, Esther, Elmer, Lawrence; Paxton R3 Patton Sec27 T160a Robt. McCrackin Farmers' Line Paxton (1900)

Sederlund, Earl Paxton Patton Sec27 T160a Robt. McCracken Farmers' Line Paxton (1912)

Seegmiller, Peter (Lettie Bitner) Ch Bertha, Frank, Charlie, Gertrude Peter Jr., Max, Clyde, Herman, Herbert; Piper City R1 Pella Sec17 T320a J. A. Montelius Bell Tel. Piper City (1910)

Sehman, Henry (Anna Timcke) Ch Emma, Anna, Albert, Henry; Sibley R2 Sullivant Sec36R7 T60a Hiram Sibley Est. Sibley Tel. Co. Sibley (1902)

Sehmann, Albert (Alma Winters) Sibley R2 Sullivant Sec35 T185a Sibley Est. Tel. Sibley (1907)

Seim, Andrew (Louisa Chally) Ch Lawrence, Arthur; Paxton R1 Patton Sec 34 T230a Mrs. Anna Chally (1906)

Seng, Edward F. (Maud Scott) Ch Eva, Lilly; Roberts R2 Lyman Sec 28 O160a Lyman Tel. Roberts (1890)

Seng, Emil Roberts Lyman Sec21 T160a Chas. Roberts Tel. Roberts (1888)

Sengpiel, John F. (Amelia Oldenberg) Ch Elsie, Robert, Wilfred, Clarence, Erma, Lela; Cabery R1 Rogers Sec 35 O160a Sec27 T80a Mrs. Lucy Smith Tel. Cabery(1909)

Serene, Clinton D. (Minnie V. Lighty) Roberts R1 Lyman Sec17 T120a Robert Hawthorn Tel. Roberts (1916)

Severson, Chris Paxton R2 Button Sec11 T120a John Nelson Est. (1911)

Seward, S. A. (Maggie Hanna) Ch Oliver, May, Mark, Goldie, Lizzie Mack, Jessie, Pansy, Roy; Piper City R3 Brenton O160a Tel. Piper City (1892)

Shambrook, Elmer J. (Iva Taylor) Ch Dale, Floyd; Roberts R1 Brenton Sec32 T207a John Taylor Tel. Roberts (1891)

Shambrook, Harrison (Mary Elizabeth Rossbach) Roberts R2 Lyman Sec13 T140a Geo. Rock Tel. Roberts (1872)

Shambrook, James R. (Nellie M. Taylor) Ch Marvin, Fay, Glen, Dorothy, Arlene; Roberts R1 Lyman Sec6 T80a Tel. Roberts (1870)

Shambrook, Ray Roberts R1 Lyman Sec7 T80a Barney Sturm (1905)

Shambrook, Robert H. (Anna Hamett) Ch Madeline, Vera, Verne; Roberts R1 Lyman Sec5 T80a H. A. Farney Tel. Roberts (1873)

Shambrook, Ulysses H. (Lena Levering) Roberts R2 Lyman Sec30 T16a E. B. Perry Tel. Roberts (1883)

Shambrook, Walter W. (Emma Rossbach) Ch La Verne, Muryl; Roberts R1 Lyman Sec6 T160a F. T. Shambrook Tel. Roberts (1889)

Sharp, Arch (Carrie Miller) Ch Hazel; Paxton R4 Wall Sec33 T160a Peter Miller Dix Tel. Elliott (1901)

Sharp, David M. Melvin R2 Wall Sec30 T90a Chas. Sharp Tel. Melvin (1909)

Sharp, George E. (Theodora Arends) Loda R1 Wall Sec20 O80a Tel. Melvin (1863)

Sharp, Harry A. (Ella Peters) Ch Edgar, Ruth, Charles, Fay; Melvin R2 Wall Sec30 T260a Mr. and Mrs. E. G. Sharp Tel. Melvin (1883)

Sharp, Hiram S. (Ch Fletcher, Leonard, Nola, Jake, Manda, Florence. Fronie; Roberts R1 Lyman Sec5 T210a Mrs. H. Hawthorn Tel. Piper City (1909)

Sharp, Jake (Mabel Shunk) Ch Leonard; Roberts R1 Brenton Sec33 T120a Louise Holmes Tel. Piper City (1914)

Sharp, John (Addie E. Brown) Ch Sarah, William, Mary, David, Violet; Loda R1 Wall Sec20 T100a Harry Sharp and P. J. Peters (1860)

Shaughnessy, C. D. (Mary Bergen) Ch James, Mary; Piper City R2 Pella Sec28 O120a Bell Tel. Piper City (1882)

Shaughnessy, J. F. (Catherine Malloy) Ch Geneva, Russell; "Sunnybrook Farm" Piper City R1 Pella Sec29 O160a Bell Tel. Piper City (1876)

Shear, Elery C. (Elsie Brauman) Ch Raymond; Roberts R1 Brenton Sec 28-33 T160a Mrs. E. Opperman Tel. Piper City (1917)

Shearer, Ray L. (Iva Park) Cullom R1 Mona Sec30 T160a Louis Shearer Tel. Cullom (1888)

Sheldon, James P. (Macy Wilkerson) Ch Roy Piper City R1 Pella Sec30 T120a Sheldon Est. Bell Tel. Piper City (1889)

Sheldon, Mrs. Nellie Ch Ada, Rena, Nellie, James; Piper Ctiy R1 Pella Sec30 O40a Bell Tel. Piper City (1888)

Shell, P. S. (Sarah Eaker) Ch Viola, Irene; Danforth R1 Pella Sec17 T160a Tom McInnerny (1913)

Shellman, Killion (Annie Johnson) Fannie, Elmer, Harvey, Clara, John, Edith, Dwight; Gibson City R3 Dix Sec33 O240a Dix Tel. Elliott (1886)

Sheppelman, Louis J. Melvin R1 Peach Orchard Sec28 T80a Sibley Tel. Co. Sibley (1892)

Sheppleman, Charles (Winger Stumer) Ch Lewis, John, Charles, Nannie, Harry; Cropsey R1 Sec19 O200a Tel. Cropsey (1900)

Shilts, William (Mary Noland) Ch Oscar, Bloice, Reuben, Ruby; Gibson City R3 Dix Sec26 T280a Jos. Shilts Dix Tel. Co. Elliott (1880)

Shipps, Ed. J. (Freda Dirks) Roberts R1 Lyman Sec1 T80a Tel. Piper City (1890)

Shirley, Harry (Ethel Goodrich) Ch Genevieve; Gibson City R3 Dix Sec18 O140a Dix Tel. Co. Elliott (1874)

Shirley, Mrs. Mary Francis Ch Harry, Beatrice, Oliver; Gibson City R4 Drummer Sec36R7 O320a Gibson Home Tel. Co. Gibson (1869)

Shoemaker, Thomas A. (Myrtle Ertel) Ch Ethel, Helen, Ruth, Louis, Beulah, Edith, Ruby, Lillian, Virgil; Gibson City R2 Drummer Sec6R7 Farm Hand W. K. McCormick (1899)

Short, James B. (Josie Stange) Ch Clifton, Margaret, Barney, John, Joyce, Violet; Melvin R2 Wall Sec 30 T341a John Short Est. Dix Tel. Elliott (1878)

Short, Mrs. Minnie Ch George Edna, Edward, Ralph, Ruth; Melvin R1 Peach Orchard Sec35 T80a Michael Irum Melvin Tel. Co. Melvin (1874)

Shrout, Walter (Myrtle Goodpaster) Ch James; Cabery R1 Rogers Sec 14 T120a Charles Downes Tel. Cabery (1914)

Shuck, D. Walter (Jessie Phillips) Ch Elizabeth; Paxton R4 Patton Sec8 T480a L. S. Holderman Central Tel. Co. Paxton (1897)

Shumate, George H. (Sarah Smith) Ch Harry, Alice, John, Elsie, George, Scott, Elmer, Ira, Oliver; Clarence R1 Button Sec30 T342a P. Clark 4-C Tel. Co. Rankin (1909)

Shumate, John N. (Mary E. Evans) Ch Ruby, Quillen; Clarence R1 Button Sec18 T308a J. Swanfelter Bell Tel. Co. (1909)

Shunk, Henry (Minnie Peterson) Ch Clifford; Piper City R3 Brenton T160a Louis Shunk Tel. Piper City (1888)

Sigler, Charles H. (Margaret Thompson) Ch Evelyn, Charles, Jr.; Ashkum R2 Mona Sec36 Farm Hand John Scholze (1916)

Sigler, Claud A. (Grace L. Funkhouser) Ch Mabel; "Meadowbrook Farm" Paxton R3 Patton Sec27 T160a A. Funkhouser Farmers' Line Paxton (1917)

Simmons, David (Minnie Reineke) Ch George, Erman, Mazie, Easter; Melvin R2 Wall Sec9 T200a Mrs. C. Schoenshafer Melvin Tel. (1880)

Simmons, Fred W. (Anna M. Busch) Ch Bessie, La V.; Loda R1 Wall Sec24 T200a D. Simmons and N. P. Busch Tel. Loda (1897)

Skinner, Fred (Ella Johnson) Sibley R1 Sullivant Sec33 T240a H. Sibley Tel. Sibley (1887)

Skog, Edward (Hattie F. Dahl) Ch Milford, Florence; Paxton R1 Patton Sec18 T96a Mrs. John Skog, Sr. Dix Tel. Co. Elliott (1874)

Skog, Mrs. John Ch John, Hilda, Edward, Clarinda, Freda, Amandus, Beda; Paxton R1 Patton Sec19 T400a Gust Pearson Dix Tel. Co. Elliott (1870)

Skog, John E. (Selma Nelson) Ch Ethel, Beda, Russell, Evelyn; Paxton R1 Patton Sec30 T160a Mrs. John Skog Dix Tel. Co. Elliott (1872)

Skonberg, Carl (Clara Skog) Ch Carl, Clara, Viola, Mildred; Paxton R4 Patton Sec8 T315a Bremer Est. Dix Tel. Co. Elliott (1893)

Smicker, Anthony (Kate Metz) Ch Matt, Joseph, Charles, Arthur; Cabery Rogers Sec16 O80a Tel. Cabery (1880)

Smicker, C. W. (Oral Quayle) Cabery Rogers Sec15-22 T140a Edwin Quayle Tel. Cabery (1892)

Smicker, Math (Bertha Cart) Ch Evadine; Cabery R1 Rogers Sec17 T160a Frank McGinnes Tel. Cabery (1888)

Smith, A. P. Ch Edmund, Hazel, Isaac, Lena, Eugene, Artie, Edith; "Maple Leaf Farm" Gibson City R4 Drummer Sec27R7 O160a Gibson Home Tel. Co. Gibson (1860)

Smith, C. E. (Rose Frank) Ch Harlan, Ronald, Betty; Cropsey R1 Sullivant Sec20 T80a G. Schrolle Tel. Cropsey (1913)

Smith, C. L. (Ida Philhour) Ch Pearl, Bertha, James, Maude; Piper City R1 Brenton Sec5 T5a Jake Sperry Bell Tel. Piper City (1897)

Smith, Francis M. (Ella M. Harris) Ch Harriet, Eva, Irene; Gibson City R3 Dix Sec34 T160a Richardson Est. Dix Tel. Co. Elliott (1881)

Smith, Frank (Alice Lewis) Ch Vadie, Dewey, Arla, Velta; Melvin R2 Peach Orchard Sec24 T80a J. Wilson Melvin Tel. Co. Melvin (1915)

Smith, Harry R. (Loella Clements) Ch Dorothy, Laura, Muriel, Harold, Lois, Annie, Marion; "The Maples" Clarence R1 Button Sec16 O160a 4-C Tel. Rankin (1872)

Smith, James (Hattie Ladley) Ch Harold, Beryl, Jerald, Nelda; Cabery R1 Rogers Sec14 T200a Charles Dawns Tel. Cabery (1914)

Smith, James W. (Laura McClellan) Ch Beulah, Albert, Mack, Grace, George, Otis, Jessie, James, Jr., Eva; Kempton R2 Rogers Sec30 T320a Watker Est. Tel. Kempton (1911)

Smith, James W. (Kate Houser) Ch Chauncey, Blanche, Gladys, Dewey, Freda; Gibson City R2 Drummer Sec17R7 O1a (1898)

Smith, Nathaniel (Maggie L. Harris) Gibson City R3 Dix Sec34 T160a Richardson Est. Dix Tel. Co. Elliott (1899)

Smith, Preston N. (Fannie Putnam) Ch Blanche, Grace, Bessie, Thomas; Sibley R2 Sullivant Sec18 T160a George Miller Bell Tel. Sibley (1909)

Smith, Robert I. (Ida Dahl) Clarence R1 Button Sec33 T200a Chas. Patton 4-C Tel. Rankin (1909)

Smith, Mrs. Stella Ch Cora, Beth, Paul, Kenneth, Ernest, Everett, Marget, Ruby, Ethel, Robert, Arthur; Paxton R4 Patton Sec12 O160a Central Tel. Co. Paxton (1909)

Snelling, James H. (Frances E. Spradling) Ch Guy, William, John; "Prairie Grove Stock Farm" Loda R1 Wall Sec11 O320a Farmers' Tel. Loda (1878)

Snelling, Raymond Roberts R2 Lyman Sec32 T80a Benj. Snelling (1882)

Snider, Allie O. (Elizbeth Bickel) Ch Hazel, Viola, Glenn; Melvin R1 Peach Orchard Sec28 T160a John Iehl Melvin Tel. Co. Melvin (1905)

Spangler, Oliver (Sarah J. Craig) Ch Melvin; Gibson City R2 Drummer Sec18R7 T320a Mrs. Alice Taylor Gibson Home Tel. Co. Gibson (1897)

Sparks, Lewis E. (Loda Crawford) Ch Mabel; Paxton R1 Patton Sec31 T160a Charles Miller and Thor. Lunde Dix Tel Co. Elliott (1915)

Sparks, Willard A. (Annabell Nicholson) Ch Orval; Paxton R4 Wall Sec29 T160a F. L. Swift (1911)

Speedie, David (Sarah I. Metcalf) Ch Floyd, Ruby; Gibson City R1 Dix Sec17 O350a Dix Tel. Co. Elliott (1866)

Speedie, Ralph R. (Gertrude McKeever) Ch Gertrude; Gibson City R3 Dix Sec8 T156a Speedie Est. Dix Tel. Elliott (1880)

Spelbring, L. F. (Marvel Thomas) Ch Hubert; Piper City R1 Brenton Sec30 T120a Robt. Jennings Tel. Piper City (1914)

Spellbring, Lester Piper City R1 Pella Sec20 T80a Briggs Est. Bell Tel. Piper City (1913)

Spellmeyer, George H. Ch Caroline, Mary, Gottlieb, Edna, Henry, William, Annie, Emma, Lizzie; Melvin R2 Wall Sec17 O240a Tel. Melvin (1875)

Spellmeyer, Gottlieb C. (Ottilla Ackert) Ch William, Viola, Royal, Carl, Vernon, Dorotha; Roberts R2 Lyman Sec32 T80a Mrs. Geo. Roberts Tel. Roberts (1872)

Spellmeyer, Henry D. Ch LeRoy, Edwin, Floyd, Glenn, Fern; Melvin R2 Dix Sec24 O260a Farmers' Tel. Melvin (1870)

Spiceard, Napoleon B. (Sarah O. Walker) Ch Verna, Ernina; "Hickory Knob Farm" Paxton R3 Button Sec36 O80a 4-C Tel Rankin (1854)

Spicer, Charles (Grace Kellar) Ch Lucy; Paxton R1 Patton Sec19 T160a Emil Carlson Dix Tel. Co. Elliott (1911)

Spiecher, Robert J. (Irma Maiden) Ch Frank, Ruth, Pauline, James Lucile; Buckley R3 Lyman Sec13 T160a Tel. Roberts (1912)

Spires, F. W. (Mary Andrews) Ch Lester, Edna, Edson, Mabel, Russell; Kempton R1 Mona Sec3 O200a Tel. Kempton (1903)

Spry, Joseph (Fannie Elkins) Ch Verna; Gibson City R3 Drummer Sec13R7 T160a S. J. Le Fevre Gibson Home Tel. Co. Gibson (1901)

Squires, Clarence O. (Harriett Wakelin) Ch Glen, Clara; Roberts R2 Lyman Sec33 T160a Thos. W. Wakelin Tel. Roberts (1886)

Squires, Elmer H. (Gertrude Smith) Ch Sara; Roberts R1 Lyman Sec16 T80a Mrs. Arthur Swanick Tel. Roberts (1889)

Squires, F. J. (Grace Johnson) Ch Bernadine, Lorna, Anola; Roberts R1 Lyman Sec6 T160a Phil. Squires Tel. Roberts (1890)

Stadler, Frank (Anna Jacobson) Ch Ruth Haubach; "Sunnyisde Farm" Piper City R3 Brenton Sec1 O160a T160a Aug. Vogelbacher Bell. Tel. Piper City (1870)

Stadler, Sam N. (Mary Whittler) Ch Ester, Raymond, Lorene; Roberts R1 Brenton Sec30 O200a Tel. Piper City (1874)

Staffgen, Mathews (Teeney Reitz) Ch Clarence, Ursula; Melvin R2 Wall Sec18 T100a John Worthington Tel. Melvin (1904)

Stahl, Louis (Anna Mertens) Ch Dorothy, Elma, Lois, Florence; Cullom R1 Mona Sec19 O240a Tel. Cullom (1911)

Stamey, Mrs. Arabelle Paxton RD Patton Sec18 O150a Central Tel. Co. Paxton (1910)

Stanford, George L. (Lillian Kenney) Ch Ralph, Ronald, Kenneth, Lillian; Loda R1 Wall Sec14 T280a Mrs. Kenney Farmers' Line Loda (1909)

Stange, Gunner M. (Annie I. Johnson) Ch Myrtle, Josephine, Iva, Anneretta; Paxton R4 Wall Sec31 T160a G. M. Johnson (1875)

Stange, William (Mabel Davidson) Ch Floyd, Ester; Melvin R2 Wall Sec20 T160a Peter Anderson (1911)

Starks, Frank (Sarah Baxter) Melvin R1 Sullivant Sec32 T160a Mrs. John Arends Tel. Melvin (1909)

Stauffer, Albert (Bertha Outlaw) Ch Mildred, Orville, Orlo, Alberta; Gibson City R4 Drummer Sec26R7 O80a Gibson Home Tel. Co. Gibson (1913)

Stegaman, Anthone (Josephine Arnold) Ch Almie, Elsie, Charley, Tony, Annie, Josie, Gustie; Ludlow R29 Patton Sec33 T320a Oliver Stephenson Harwood Tel. Co. Ludlow (1904)

Stein, F. J. (Dorothea Berck) Ch Laura, Edward, Frank, Walter, Elmer, Ester, Harry, Clarence, Mildred; Sibley R1 Sullivant Sec4 T160a Mrs. C. Stein Tel. Sibley (1896)

Steinberg, Edward J. (Rose Zahn) Ch Edward, Hazel, Evelyn, Ralph, Ruth; Cropsey R1 Sullivant Sec30 O160a Tel. Cropsey (1897)

Steinman, Eustace F. (Bertha Rueck) Piper City R3 Brenton Sec3 T80a Fred Rueck Bell Tel. Piper City (1917)

Steinman, Fred W. (Leah Beckenhauer) Ch Ruth; Melvin R2 Peach Orchard Sec12 O189a Melvin Tel. Co. Melvin (1871)

Steinman, John L. (Edda Thompson) Ch Alfred, Rayman, Henry; Melvin R2 Wall Sec6 O130a Melvin Tel. (1877)

Stephens, Frank Roberts R2 Lyman Sec35 T160a Fred Roeder Tel. Roberts (1908)

Stephens, William A. (Ida M. Jones) Ch Grace, Lela, Imo, Mildred, Hazel; Elliott RD Dix Sec3 O160a Dix Tel. Co. Elliott (1894)

Stephens, William H. (Olive Strayer) Ch Russell; "Oak Lawn Farm" Paxton R3 Button Sec36 O48a 4-C Tel. Rankin (1877)

Stevens, Charles (Olive Songer) Ch Agnes, Maurie; Kempton R1 Mona Sec26 T200a J. A. Montelius Tel. Kempton (1901)

Stevens, Wiley F. (Ethel Green) Ch Fern, Harold, Darrel, Lola; Melvin R1 Peach Orchard Sec27 T160a J. A. Schafer Melvin Tel. Co. Melvin (1877)

Steward, Earl J. (Bonnie Uran) Ch Dale, Doris; Cabery R1 Rogers Sec15 T80a E. J. Steward Tel. Cabery (1915)

Stiegman, Louie A. (Mamie A. Kurtenbach) Ch Luella, Kathryn, Dorothy, Lucile; Thawville R1 Lyman Sec3 O110a Sec4 T80a Higgins Est. Tels. Roberts and Thawville (1885)

Stifle, John W. (Ethel Earnest) Ch Delbert, Ruby; Melvin R2 Wall Sec30 Farm Hand J. B. Short(1913)

Still, Ira H. (Clara Eastwood) Ch Ruth; "The Maples" Piper City R3 Brenton Sec17 Farm Hand E. E. Bishop (1910)

Stillwell, George E. (Ethel Mae Oberholtzer) Ch Walter; Thawville R1 Lyman Sec4 T80a R. B. Chambers (1914)

Stiner, Roy (Verna C. Umbarger) Ch Myrtle; Roberts R2 Lyman Sec28 T80a A. B. Umbarger (1915)

St. John, Fred (Flora Schayer) Ch Gertrude, Carrie; Gibson City R4 Drummer Sec23R7 O80a Gibson Home Tel. Co. Gibson (1882)

Stockdale, George (Carrie Sheuster) Ch Laura, Bessie, Erma; Sibley R1 Sullivant Sec33 T160a H. Sibley Est. Tel. Sibley (1882)

Stockdale, William (Gladys Liddle) Ch Lloyd; Sibley R1 Sullivant Sec 10R7 T160a Hiram Sibley Est. Sibley Tel. Co. Sibley (1888)

Stolz, William (Lydia Garber) Ch Rosela, Ruth, Elsie, Idabelle, Dorothy, Laura, Mary, George; Garber Drummer Sec23R7 O190a T40a K. Meyer Gibson Home Tel. Co. Gibson (1891)

Strack, Ben. W. (Ida Stahly) Ch Blanche, Virgil, Pearl; Kempton R2 Rogers Sec32 T120a James Stewart Tel. Kempton (1910)

Strayer, Cecil R. (Florence McFarland) Ch Murwin, Frances; Clarence R1 Button Sec24 T220a J. H. Gillilany S. and H. Corbly Bell Tel. Paxton (1890)

Strayer, Edwin (Myrtle Atchison) Ch Cecil, Mildred, Ronald, Curtis; Paxton R3 Button Sec25 O240a Bell Tel. Paxton (1860)

Strayer, Harry L. (Edna Norwood) Ch Irene; Paxton R2 Patton Sec 5 T166a John Foster Bell Tel. Paxton (1913)

Strelluf, Harry (Margaret C. Reitz) Ch Ruth; Melvin R1 Peach Orchard Sec9 T200a Fred Mohr Melvin Tel. Co. Melvin (1888)

Stroh, August (Anna Hinrichs) Ch Edward, William; Garber RD Drummer Sec19R7 O160a Claus Stroh Sibley Tel. Co. Sibley (1903)

Stroh, Claus H. (Emma Brandt) Ch William, August, Edward, Anna, Louis, Julius; Garber RD Drummer Sec19R7 O501a Sibley Tel. Co. Sibley (1874)

Stroh, Ferd (Minnie Beck) Ch Marvin, Wilmar, Loren; Melvin R1 Peach Orchard Sec28 T80a Henry Spellmeyer Melvin Tel. Co. Melvin (1910)

Stroh, John, Jr. Anchor R1 Drummer Sec19R7 T160a John F. Stroh, Sr. Sibley Tel. Co. Sibley (1887)

Stroh, John F., Sr. (Margaret Rasmussen) Ch Dora, Andrew, Lena, Marie, Minnie, John, Gus; Anchor R1 Drummer Sec19R7 O170a Sibley Tel. Co. Sibley (1884)

Stroh, Julius (Lilly Walters) Anchor R1 Sullivant Sec7R7 T120a Claus Stroh (1891)

Stroh, Lewis (Minnie Borcher) Anchor R1 Sullivant Sec7 T120a Claus Stroh Tel. Sibley (1890)

Stroh, William H. Ch Emma; Sibley R1 Sullivant Sec4-7 O240a Tel. Sibley (1887)

Stroh, William H. (Ella Brandt) John, Harry, Lizzie, Roy, Mabel, Edward; Gibson City R1 Drummer Sec22R1 O160a Gibson Home Tel. Co. Gibson (1873)

Strong, Samuel M. (Ethel White) Ch Bessie; "Sugar Grove Farm" Paxton R82 Patton Sec17 T80a Mrs. S. E. Strong (1882)

Strubhar, Carl F. (Kate Titsworth) Ch Milton, Floyd, Harold; Melvin R2 Peach Orchard Sec13 T80a Gust Zebarth Melvin Tel. Co. Melvin (1915)

Stuart, L. G. (Margaret Anderson) Ch Donald, Russell, Leonard; Cabery R1 Rogers Sec13 T160a Alice Stuart Tel. Cabery (1915)

Studt, Will F. Thawville R1 Lyman Sec1 T200a John Studt Tel. Roberts (1893)

Stuhmer, Hans F. (Louise Schroeder) Ch Annie, Louise, Clara, Albert; Sibley R2 Sullivant Sec18R8 O145a Sibley Tel. Co. Sibley (1892)

Sturm, Barney (Gertie Bear) Ch Homer, Murel, Loyd; Roberts R1 Lyman Sec5 T200a Mary Yates and Sarah Hummell Tel. Roberts (1883)

Sturm, Fred (Ida M. Schara) Ch Velma; Roberts R1 Lyman Sec5 T160a Robt. Flegel Tel. Roberts (1889)

Sturm, George A. Roberts R1 Lyman Sec4 T160a Josephine Sturm Tel. Roberts (1883)

Stutzman, Elmer H. (Ruby Olson) Ch Alta; Melvin R2 Wall Sec9 T200a Ben Andrews Farmers' Tel Loda (1883)

Stutzman, Henry (Fannie Moser) Ch Carrie, Alice, Lillian, Elmer, Fred, Roy, Carl, Harold, Laura, Mabel, Ruby; Roberts R2 Wall Sec2 T320a Ben Baker Lyman Tel. Roberts (1871)

Sullivan, Bernard Piper City R2 Mona Sec27 O680a Tel. Cullom (1873)

Sullivan, George P. (Jane Greathouse) Ch Stella, James, Leone, Danville, Mary, Goldie, Maud, Charlie, Chester; Melvin R2 Wall Sec6 T80a Frank Thompson (1916)

Summers, Charles E. (Leah Rowan) Ch John, Robert, Walter Williams; Gibson City R1 Drummer Sec35R7 T320a Mrs. W. E. Proctor Gibson Home Tel. Co. Gibson (1885)

Summers, J. H. (Dora Williams) Ch Charles, Warner, Bruce; Gibson City R2 Drummer Sec5R7 O162a Gibson Home Tel. Co. Gibson(1884)

Suter, Aaron F. (Edna Little) Ch Lillis, Wallace; Gibson City R2 Drummer Sec19R7 T110a Mrs. Mary Suter Gibson Home Tel. Co. Gibson (1893)

Suter, Joseph (Anna T. Pace) Ch Joseph; Gibson City R2 Drummer Sec30R7 T80a Mrs. Mary Suter Gibson Home Tel. Co. Gibson (1893)

Suter, Sam (Lucy Conrad) Ch Mabel, Mildred, Loyal, Lila; Proctor RD Drummer Sec27R7 O4a Gibson Home Tel. Co. Gibson (1895)

Sutton, James R. (Bertha Bute) Ch Elmer, Clarence, Arthur, Joseph, Donabell; Kempton R2 Mona Sec3 O80a T240a Sutton Est. Kempton Tel. Co. Kempton (1871)

Swallow, John W. (Florence Morrison) Gibson City R3 Dix Sec33 O53a Farmers' Mutual Tel. Guthrie (1875)

Swallow, J. Frank (Minnie Shellman) Ch Nellie, Joseph, Fulton, Edna; Gibson City R3 Dix Sec33 O107a Farmers' Mutual Tel. Guthrie(1876)

Swanfelt, Edward (Clara Carlson) Ch Clarence, Raymond, Albert, Agnes; "Maple Grove Farm" Paxton R3 Button Sec24 O160a Bell Tel. Co. Paxton (1870)

Swanick, James J. (Margaret Hickey) Ch James; Roberts R1 Lyman Sec6 O247a Tel. Roberts (1870)

Swanson, David E. (Ida C. Lindahl) Ch Milton, Myrtle; Paxton R1 Patton Sec13 T80a Swanson Est. Central Tel. Co. Paxton (1883)

Swanson, Elmer H. (Laura Enquist) Ch Martha; Paxton R4 Patton Sec2 T120a Taylor Pyle Central Tel. Co. Paxton (1888)

Swanson, Fred (Martha Peterson) Ch Lenore; Paxton R1 Patton Sec29 T80a Mrs. Hanna Swanson Dix Tel. Co. Elliott (1877)

Swanson, Mrs. Fred Ch Lillian, Amy; Ludlow R29 Patton Sec26 O80a Central Tel. Co. Paxton (1879)

Swanson, George H. (Minnie Sandquist) Ch Mildred, Evelyn, Ethel; Paxton R3 Patton Sec22 T160a E. T. Miles Farmers' Line Paxton (1878)

Swanson, Johannes (Annie Martinson) Ch Edith; Paxton R3 Patton Sec20 T220a Dwyer Est. Central Tel. Co. Paxton (1901)

Swanson, John S. (Manda Tidlund) Ch Walter, Milburn, Carl; Clarence R1 Button Sec17 T240a L. J. Kirkpatrick 4-C Tel. Rankin (1869)

Swanson, Karl V. (Emma Adell) Ch Claud, Roy, Carl, Edna, Alice, Anna; Loda R1 Wall Sec36 T280a G. H. Fulkham and Mrs. Coss Bell Tel. Paxton (1910)

Swanson, Oscar A. (Amanda Peterson) Paxton R2 Patton Sec17 O10a Farmers' Line Paxton (1870)

Swanson, Samuel E. (Annie Strum) Ch Earl; Paxton R3 Patton Sec32 T160a John P. Johnson Farmers' Line Paxton (1876)

Swearingen, George W. Gibson City R4 Drummer Sec35R7 T180a Mrs. L. A. Burns Gibson Home Tel. Co. Gibson (1889)

Swearingen, Robert N. (Annie B. Barrow) Gibson City RD Drummer Sec 1R7 T225a H. J. Barrow Gibson Home Tel. Co. Gibson (1887)

Swearingen, William Spencer (Lily M. Gilmore) Ch William, Eugene; Gibson City R4 Drummer Sec36R7 T160a J. W. Swearingen Est. Gibson Home Tel. Co. Gibson (1885)

Swenson, Bartle O. (Florence Packingham) Ch Vernon; Rankin R2 Button Sec28 T320a J. C. Henderson and D. Patton 4-C Tel. Rankin (1900)

Swenson, David (Sophia Gunderson) Ch Bertell, Swan, Carl, Arthur, Everett, Harold, Donald, Margaret, Dora; Clarence R1 Button Sec17 T320a L. M. Kirkpatrick 4-C Tel. Rankin (1914)

Swenson, Swan M. (Ruth O. McCormick) Ch Russell, Francis; Paxton R3 Patton Sec22 T240a Mrs. S. O. and John Strong Farmers' Line Paxton (1911)

Swick, William A. (Mollie Ernst) Loda R1 Wall Sec29 T128a Mary A. Kenney Dix Tel. Co. Elliott (1900)

Sword, Elie Ch Jerry, Charles, Samuel, Quill, Rebecca; Ashkum R2 Mona Sec24 Hiram Hatfield Tel. Kempton (1911)

Sypult, Albert (Amy J. Scott) Ch Ethel, Marjorie, Lucille, Erma; "Pleasant View Farm No. 2" Paxton R3 Patton Sec21 T80a William Cleary Farmers' Line Paxton (1873)

T

Talbot, George F. (Edna Vogelbacher) Ch Ruth; Piper City R2 Brenton Sec3 T160a August Vogelbacher Bell Tel. Piper City (1889)

Talbot, Joseph H. (Etta Netherton) Ch Eleanor, Mildred, Dorothy; Roberts R2 Lyman Sec28 T80a Wm. Gullett Tel. Roberts (1880)

Talbot, Walter J. (Flossie E. Roberts) Ch Walter, Jr., Florence; Roberts R1 Lyman Sec4 T160a Talbot Est. Tel. Roberts (1888)

Talbott, Charles A. (Mary Chaeffy) Ch Clarence, Fern; Piper City R2 Brenton Sec2 T160a Mrs. Mattheis Bell Tel. Piper City (1883)

Talbott, Samuel (Katie Lecox) Ch Charlie, Nettie, George, Ester; Piper City R2 Pella Sec24 T160a Jim Walsh Bell Tel. Piper City (1876)

Tall, William Gibson City R1 Dix Sec25 T100a Mrs. B. Lenhart Dix Tel. Co. Elliott (1882)

Tansley, J. Ernest (Fannie Phillips) Ch Eva; Melvin R1 Peach Orchard Sec15 T80a George Phillips Farmers' Mutual Tel. Co. Guthrie (1899)

Tate, Frank L. (Myrtle Crow) Ch Martha, Frank, Jr.; Paxton R4 Patton Sec6 T140a John Richardson Dix Tel. Co. Elliott (1908)

Tavenner, J. N. (Ernestine Arnold) Gibson City R4 Drummer Sec23R7 O80a Gibson Home Tel. Co. Gibson (1892)

Taylor, Henry Roberts R1 Brenton Sec29 T240a John A. Montelius Tel. Piper City (1890)

Taylor, Nelson (Hilda M. Johnson) Ch Raymond, Helen; Gibson City R4 Peach Orchard Sec9 Farm Hand George Ulfers Farmers' Mutual Tel. Guthrie (1915)

Taylor, Otto (Jessie Davis) Ch Ida, Lizzie, Rhoda, Mabel, Walter; Gibson City R2 Drummer Sec8R7 O270a Gibson Home Tel. Co. Gibson (1871)

Taylor, Sam A. (Etta Osborn) Gibson City R2 Drummer Sec17R7 O160a Gibson Home Tel. Co. Gibson (1881)

Teas, Oscar M. (Cora M. Case) Ch Wilbert, Henry, Marion; Paxton R3 Button Sec36 Farm Hand J. Clem (1884)

Thackeray, Amos (Hilda F. Haskell) Ch Elton, Theron, Clayton, Roy; Melvin R1 Peach Orchard Sec12 O92½a Melvin Tel. Co. Melvin (1875)

Thackeray, George W. (Ella S. Bowker) Ch Arthur, Pauline; Melvin R1 Peach Orchard Sec12 O100a Tel. Melvin (1867)

Thackeray, John E. (Fannie E. Bond) Ch Ralph, Viola, Earl, Vernon; Melvin R1 Peach Orchard Sec14 O80a Melvin Tel. Co. Melvin (1871)

Thayer, A. W. Gilman R2 Brenton Sec25 O240a Tel. Piper City

Thiel, Jake G. (Barbara and Lucy Thiel, Sisters) Piper City R2 Pella Sec13 T320a Sol T. Tuttle Bell Tel. Piper City (1902)

Thielbar, William (Martha Meyer) Ch Leah, Marthina; Sibley R2 Sullivant Sec29 T160a Fred Miller Tel. Melvin (1909)

Thomas, Clark (Dora Hubbert) Sibley R2 Sullivant Sec32 T160a J Hubbert Tel. Sibley (1917)

Thomas, Guy (Lula J. Briggs) Ch Marjorie, Leah; Gibson City R1 Dix Sec32 T165a E. Climpson Dix Tel. Co. Elliott (1903)

Thomas, Henry R. (Ruth Hauenstein) Ch Elmer, Russell, Helen, Gladys; Ashkum R2 Mona Sec36 T240a Henry Demoure Tel. Piper City (1914)

Thompsen, Ferdinand (Lena Stroh) Ch Laura, John, Louis, Clarence; Gibson City R4 Drummer Sec21R7 T320a Geo. Champion, Guardian Gibson Home Tel. Co. Gibson (1902)

Thompson, Anton A. (Sarah Chally) Ch Lewis; Ludlow R29 Patton Sec 26 T159a Mrs. J. H. Thompson Central Tel. Co. Paxton (1876)

Thompson, A. C. (Mary Patterson) Ch Walter, Lottie, Jennie, Leslie, Benny, Margaret; Piper City R1 Pella Sec21 O720a Bell Tel. Piper City (1902)

Thompson, B. S. (Mary E. Sherwin) Ch Martha, Gwendolyn, Erva; Piper City R1 Pella Sec27 O680a T120a G. Brown and Mrs. Davis Bell Tel. Piper City (1887)

Thompson, Erick (Lena Nelson) Ch Edmund, Mabel, Neilen, Luella, Arthur, Ethel, Harold, Loyde, Arline; Gibson City R3 Dix Sec18 T320a C. J. Buchner Dix Tel. Elliott (1893)

Thompson, Hans O. (Anna Tweet) Paxton R1 Patton Sec33 T240a Rasmus Tweet (1878)

Thompson, Henry B. (Enger Grunsted) Ch Joseph, Marvin; Paxton R1 Patton Sec20 O80a (1884)

Thompson, John (Sally Zirkel) Ch Rosella, Margaret, Loretta, Bessie, John, Bert, Vergil, Shelby; Kempton R1 Mona Sec13 T160a Margaret O'Mally Tel. Kempton (1911)

Thompson, John K. (Margaret Lunde) Ch Catherine, Edward, Theodore, Josie; Gibson City R1 Dix Sec26 T200a Reynolds Est. Dix Tel. Co. Elliott (1876)

Thompson, Knudt (Annie Peterson) Ch John, Mannie, Thomas; Paxton R1 Patton Sec30 O160a (1874)

Thompson, Martin (Mabel Bloomquist) Paxton R1 Patton Sec29 T151a D. and F. Punke (1885)

Thompson, Olvin R. (Anna Anderson) Ch Arnold; Paxton R1 Patton Sec20 O80a Sec29 T189a T. O. Thompson Dix Tel. Co. Elliott (1880)

Thompson, Thomas (Mary Hill) Ch Martin, Edward, Hazel, Mabel, Chester, Kenneth; Gibson City R3 Dix Sec27 T120a Joe Warner Dix Tel. Co. Elliott (1914)

Thorn, Nic (Minnie Zander) Ch Lena, Lizzie, Willie, Johnnie, Freda, Henry; Sibley R1 Sullivant Sec4 T320a E. Steinbach Tel. Sibley (1890)

Thorndyke, Cyrus (Amelia Dehm) Ch Iola, Clyde; Piper City R1 Pella Sec4 T240a Ed Dehm Farmers' Tel Cullom (1881)

Thorndyke, T. J. (Bertha Ferdinand) Ch Anna, Frederick, Marjorie; Cullom R1 Mona Sec31 T151a Mrs. J. Thorndyke Tel. Cullom (1882)

Thornton, Edgar P. (Adaline Peters) Ch Fay; Gibson City R3 Dix Sec21 O160a Dix Tel. Co. Elliott (1868)

Thornouski, Ernst (Emma Hulc) Ch William, Albert, Edna, Gotlieb, Henry, Ernst Jr, Emma, Herman; Thawville R1 Lyman Sec3 O160a Tels. Roberts and Thawville (1882)

Thorson, Lewis (Josephine Hanson) Ch Edward, Alvin, May, Luther, Margaret, Arthur; Gibson City R1 Dix Sec27 T160a Johnston Est. Dix Tel. Co. Elliott (1894)

Thurman, Arch G. (Ida Huffman) Ch Eva, Hazel; Paxton R4 Wall Sec 36 O80a Bell Tel. Paxton (1902)

Tibbetts, Charles E. (Hattie Blau) Ch Vivia, Otto; Roberts R1 Lyman T80a Oscar A. Sweet Tel. Roberts (1914)

Tibby, William T. (Sarah McHenry) Ch Andrea, George, Earl, Wilbur, Herschel, Gladys, Joseph; Paxton R2 Button Sec13 T160a F. P. Gilbert Bell Tel. Paxton (1872)

Tieken, F. W. (Edith M. Andrews) Ch Robert, John, Edith; Piper City R3 Brenton Sec8 T260a Mrs. Mary Carpenter Bell Tel. Piper City (1909)

Tjarks, Gerhard (Marie Johnson) Ch Harry, Cinne, Hannah, Mary, John, George, Henry, Etta, Fredrick, Herman; Sibley R1 Sullivant Sec9 T320a Mrs. H. Ashley Tel. Sibley (1903)

Tjarks, Harry (Etta Jonssen) Ch Edith, Harold, Esther, Frederick; Sibley R1 Sullivant Sec7R7 T160a Emil Kutschera Sibley Tel. Co. Sibley (1887)

Toben, John H. (Edna Spellmeyer) Ch George; Melvin R1 Peach Orchard Sec4 T160a Mrs. H. Harsh and S Boundy Melvin Tel. Co. Melvin (1887)

Tofte, Thorval T. (Susie McDermott) Ch Durwood, Dorothy; Kempton R2 Mona Sec10 T240a Oliver Tofte Farmers' Line Kempton (1907)

Travis, James A. (Bettie Carter) Ch Clyde, Mildred; Kempton R1 Mona Sec5 T200a Mrs. Luella Brown Farmers' Line Kempton (1887)

Trickle, William C. (Hanna M. Eneix) Ch Neva, Mae, Harry, Robert, Roy, Tobias, William, Marie, Lucile; Paxton R4 Patton Sec15 O5a Central Tel. Co. Paxton (1865)

Tribbey, Oscar G. (Ida Swanson) Ch Dorothy; "Up-to-Date Stock Farm" Clarence R1 Button Sec5 T240a L. J. Tribbey Tel. Rankin (1909)

Trigger, John R. Ch Harry, Stella, Nora, Ethel, William; "Clover Leaf Farm" Loda R1 Wall Sec10 O180a Farmers' Line Loda (1869)

Trigger, Lewis C. (Ella Madix) Ch Frances, Ellen, Thomas; "Trigger Homestead Farm" Loda R1 Wall Sec1 O120a Farmers' Tel. Loda (1879)

Trigger, Richard Ch Thomas, John, Mary, Jacob, Phoebe, Ellen, Alice, Louis; "Trigger Ranch Farm" Loda R1 Wall Sec11 O320a Farmers' Tel. Loda (1869)

Trigger, William Loda R1 Wall Sec 11 T60a Richard Trigger (1894)

Triggs, Harry B. (Margaret F. Richardson) Paxton R4 Patton Sec6 T240a John Richardson Dix Tel. Co. Elliott (1912)

Trimmer, Albert (Cesta Thompson) Ch Donald; Melvin R1 Peach Orchard T160a Mattie Foreman Tel. Melvin (1889)

Timmons, M. Lafayette Ch Sarah, Lottie, Sela; Loda R1 Wall Sec28 T200a Chas. Fogas Est. Farmers' Tel Loda (1878)

Trosel, John M. (Roda Foster) Ch Benjamin, Ethel, Bessie, Reed, George; Paxton R1 Patton Sec24 T40a Pollock Bros. (1914)

Troyer, Arthur (Anna Berlet) Ch Floyd, Emory, Edward, Pearl, Ruby; Sibley R1 Sullivant Sec2R7 T156a Hiram Sibley Est. Sibley Tel. Co. Sibley (1916)

Truitt, Edwin F. (Nell Herron) Ch Helen; Piper City R3 Brenton Sec 16 T80a Mrs. J. W. Herron Bell Tel. Piper City (1912)

Trumble, Jess (Mary Johnson) Ch Beatrice, Grace; Cabery R1 Rogers Sec13 Farm Hand Homer Platt (1917)

Trunk, Hugo (Jennie Sherman) Ch Francis, Margaret, Charlie, Vernon Vera, Myron, Ruth, Lorraine, Babe; Piper City R1 Pella O80a Pella Sec31 T200a Myron Sherman Bell Tel. Piper City (1913)

Trusler, William (Sarah J. Ingerm) Ch Dora, Charles, Ethel; Cabery R1 Rogers Sec25 T320a John Clayton Tel Cabery (1913)

Turley, C. W. (Cora Fuller) Ch Adrienne, Wilbur, Harry, Charles, Ray; Roberts R2 Lyman Sec24 T320a Chris. Anderson Tel. Roberts (1885)

Turner, George Ch Steven; Paxton R2 Patton Sec16 T80a John Turner (1880)

Turner, Harvey A. (Katie Gipford) Ch Hazel, Ora; Gibson City R3 Dix Sec34 T200a J. S. Cameron Dix Tel. Co. Elliot (1905)

Tweedy, William (Bonnie Oliver) Ch Wilma; Paxton R1 Patton Sec29 Farm Hand L. S. Grunsted (1917)

Tweet, Erick R. Ch Reuben, Gertrude, Rachel; Gibson City R3 Dix Sec15 O160a Dix Tel. Co. Elliott (1883)

Twiehaus, Mrs. Wm. Ch Ida, Dena Louis, Emma, Jennie, Frank, William, Edward; Piper City R1 Pella Sec8 O160a Farmers' Tel. Cullom (1889)

U

Ueberle, George Roberts R1 Lyman Sec 16 T120a Mr. Geesie Tel. Roberts (1879)

Ulfers, George (Matilda Bonnen) Ch Theodore, Richard; Gibson City R4 Sullivant Sec8E T160a Richard Bonnen Farmers' Tel. Guthrie (1907)

Ulfers, Theodore (Bertha Bonnen) Ch Edna, Gertrude; Sibley R2 Sullivant Sec13R7 T160a Richard Bonnen Sibley Tel. Co. Sibley (1910)

Umbarger, Jesse (Lena Spellmeyer) Melvin R1 Peach Orchard Sec26 O200a Melvin Tel. Co. Melvin (1869)

Underwood, John (Elizabeth Netherton) Ch Rolly, Henry, Florence, Elmer, Lottie, Etta, Arthur, Marshall, Alice, Mabel; Peach Orchard Sec35 O240a Melvin Tel. Co. Melvin (1868)

Underwood, Rollie (Ella Brucker) Gibson City R3 Dix Sec27 T160a Adam Brucker Farmers' Mutual Tel. Co. Guthrie (1893)

V

Van Antwerp, Bert O. (Myrtie Van Horn) Ch Clyde, Lola; Gibson City R3 Dix T160a Wm. Mortimer Tel. Gibson (1877)

Vanantwerp, Eddie Piper City R3 Brenton Sec29 T80a Tel. Piper City (1907)

Vanantwerp, Harry B. (Anna Koestner) Ch Valere, Arlo, Ardeth, Harry; Piper City R3 Brenton Sec21 T160a Chas. Stadler Tel. Piper City (1881)

Van Meter, David T. (Mary E. Boyd) Ch Albert, Luella, Robert; Gibson City R1 Dix Sec23 T160a Collins Est. Dix Tel. Co. Elliott (1900)

Veatch, Roy (Elizabeth Coulter) Ch George, Edward; Thawville R1 Brenton Sec36 T160a George Veatch Tel. Thawville (1907)

Vehrs, Marcus (Emma Sander) Ch William, Hilda; Sibley R1 Sullivant Sec16R7 T200a H. D. Ashley Sibley Tel. Co. Sibley (1902)

Vogelbacher, August (Ruth A. Burger) Ch Edna, Dora, Mary, Josephine; Piper City R3 Brenton Sec2 O360a Bell Tel. Piper City (1884)

Volden, Elmer O. (Nora Carlson) Paxton R4 Patton Sec8 T160a Louis Volden Dix Tel. Co. Elliott (1896)

Volden, Joseph Gibson City R1 Dix Sec24 T200a Ole Volden Dix Tel. Co. Elliott (1894)

Volden, Louis (Anna Stenge) Ch Elmer, Raymond, Herman, Clarence, Myrtle, Lavern; Paxton R4 Patton Sec18 O111a Dix Tel. Co. Elliott (1875)

Volden, Ole (Bertha Stange) Ch Ingar, Joseph; Gibson City R1 Dix Sec24 O200a Dix Tel. Co. Elliott (1875)

Von Brethhorst, Karl (Ora A. Weaver) Loda R1 Wall Sec23 T160a John Weaver Farmers' Line Loda (1888)

W

Wacker, Ernst (Emma Zabel) Chatsworth R1 Lyman Sec6 T80a Sam Patton (1914)

Wade, Albert (Effie Elliott) Ch June, Willard; Gibson R3 Dix Sec9 O160a Dix Tel. Co. Elliott (1872)

Wagner, Albert (Anna Neding) Ch Mabel, Verda; Thawville R1 Brenton Sec34 T160a John Wagner (1884)

Wagner, Frank (Verda Thomas) Ch Lawrence, Dorothy, Gerald; Thawville R1 Brenton Sec28 T160a Wagner Est. Tel. Piper City (1905)

Wagner, George G. (Florence Sharp) Ch Russell, Evelyn; Piper City R3 Brenton Sec22 T160a Wagner Est. Tel. Piper City (1885)

Wagner, Joe (Lizzie O'Brien) Ch Verna, Roena; Kempton R1 Mona Sec5 T200a Mrs. Luella Brown Farmers' Line Kempton (1907)

Wagner, William J. (Alice Wagner) Ch Maynard, Wayne; Roberts R2 Lyman Sec26 T80a Tel. Roberts (1885)

Wait, Adie Clarence R1 Button Sec17 O80a 4-C Tel. Rankin (1858)

Wait, Alvert A. Ch Mabel, Ida; Clarence R1 Button Sec17 O160a 4-C Tel. Rankin (1857)

Waldron, Albert N. (Eva V. Swanson) Ch Lorene, Ralph, Merle, Lucile; Paxton R3 Patton Sec28 T106a B. B. Tackwell Farmers' Line Paxton (1900)

Waldschmidt, F. C. (Florence Gaits) Ch Harold, Vernon; Cabery Rogers Sec28 T160a Mrs. C. Waldschmidt Tel. Kempton (1867)

Waldschmidt, J. H. (Tracy Corect) Ch Willard, Emma; Cabery R1 Rogers Sec20 T160a Mrs. J. Waldschmidt Tel. Kempton (1879)

Walenstein, William (Minnie Holz) Ch William, Marie, Elsie, Charley; Sibley R1 Sullivant Sec28 T160a H. Sibley Tel. Sibley (1893)

Walgenback, William (Mary Grothe) Kempton R2 Rogers Sec32 O280a Tel. Kempton (1915)

Walker, John W. (Neva Trickle) Ch Joseph, James; Paxton R1 Patton Sec15 O41a Walker Est. (1873)

Walker, M. C. (Mabel Roudebush) Ch Zella, Irwin; Piper City R1 Pella Sec28 Farm Hand B. S. Thompson (1915)

Walker, S. C. (Sarah Clayton) Ch Emily, Grace; Kempton R2 Rogers Sec29-31 O350a Tel. Kempton (1870)

Walle, Fred (Matilda Bouhl) Ch Francis, Lawrence; Piper City R2 Pella Sec33 T160a J. H. Ewing Bell Tel. Piper City (1906)

Walle, Jesse (Anna Bouhl) Ch George; Piper City R1 Pella Sec28 T160a C. V. Miles Bell Tel. Piper City (1897)

Walrich, Henry (Nellie Crandall) Ch Donald, Benjamin; Piper City R2 Pella Sec4 T100a Ben Crandall Bell Tel. Piper City (1901)

Walrich, William, Jr. Piper City R2 Pella Sec2 T240a William A. Walrich Bell Tel. Piper City (1901)

Walter, Harry N. (Maud Cullers) Ch Beatrice, Mary, Marvin, Eileen, Lottie; Proctor RD Drummer Sec34R7 O18a Gibson Home Tel. Co. Gibson (1892)

Walters, Herman (Winnefred Gertis) Ch Herman; Melvin R1 Sullivant Sec29 T160a Fred Walters Tel. Sibley (1914)

Walters, John H. (Ary Taylor) Ch Mabel, Ruby; Roberts R2 Lyman Sec17 T160a O. J. Roberts Tel. Roberts (1916)

Walters, Luther K. (Lizzie DeWar) Ch John, Theona; "Maple Grove Farm" Roberts R2 Wall Sec4 Farm Hand W. P. Kinword Lyman Tel. Roberts (1911)

Wamback, L. P. (Alice Merillet) Ch Leonard; "Ash Grove Farm" Kempton R2 Mona Sec2 T320a Carl Schulz Tel. Kempton (1908)

Wampler, Henry J. (Lula Forth) Ch Roy, Mary, Walter; "Paxton Dairy Farm" Paxton R2 Patton Sec8 T100a A. L. Ferris Bell Tel. Paxton (1917)

Ward, Garfield (Blanche Brammer) Ch Wesley; Roberts R1 Lyman Sec 15 T80a Geo. Presing Tel. Roberts (1912)

Ward, Ollie (Ethel Thompson) Roberts R1 Lyman Sec10 T80a Henry Onken Tel. Roberts (1909)

Warfield, A. G. (Dena Onken) Ch Lauretta, Ralph, Richard, Frank; Gibson City R2 Drummer Sec4R7 O160a Gibson Home Tel. Co. Gibson City (1883)

Warfield, L. H. (Annie Punke) Gibson City R1 Dix Sec25 T240a W. J. Warfield Est. (1892)

Warner, William J. Sr. (Mary Burk) Ch Ella, Loretta, John, William Jr., Gerald, Leo; Loda R1 Wall Sec28 T200a John Weaver Wall Tel. Loda (1897)

Watkins, Mary E. Ch Elzora, Charles, Katie, Benjamin, Maggie; "Shady Nook Farm" Clarence R1 Button Sec31 O6a 4-C Tel. Rankin (1843)

Weakman, Ben (Esther Whitaker) Ch Helen; Gibson City R2 Drummer Sec4R7 T320a Wm. Simms Gibson Home Tel. Co. Gibson (1873)

Weakman, Frank (Minnie Kieper) Ch Laura, Kenneth, Floyd; Piper City R2 Pella Sec4 T200a Frank Keefe Bell Tel. Piper City (1886)

Weakman, James Piper City R2 Pella Sec3 T250a Joe Keefe Bell Tel. Piper City (1883)

Weakman, James H. Piper City R2 Pella Sec3 T250a Joe Keefe Bell Tel. Piper City (1885)

Weakman, John (Esta Kales) Ch Marion, Ben, Hattie, Myrtle, James Frank, Bernice, Ruth, John, Fred Alexander, Pearl; Piper City R2 Pella Sec15 O400a Bell Tel. Piper City (1884)

Weakman, J. L., Jr. (Stella Zeh) Roberts R1 Brenton Sec32 T160a J. A Montelius Tel. Piper City (1893)

Weaver, John H. (Alvenetta Augustine) Ch Ora, Morris, Ruby, Frederick; Loda R1 Wall Sec15 O1500a Bell Tel. Paxton (1870)

Weaver, M. M. (Esther E. Oaks) Ch Delmer, Janett, Eva; Kempton R1 Mona Sec2 T160a W. T. Dally Tel. Kempton (1915)

Webb, Alexander B. (Annie Cook) Ch Howard, Grace, Orvil, Wayne; Paxton R3 Patton Sec29 T80a P. Johnson Farmers' Line Paxton (1900)

Webb, Henry C. (Fannie E. Glover) Melvin R2 Dix Sec23 T120a F. M. Thompson Farmers' Tel. Melvin (1912)

Weber, Baltz (Ellen Galvin) Ch Eunice, Joseph, George, Agnes; Piper City R3 Brenton Sec14 O440a T160a E. B. Converse Bell Tel. Piper City (1876)

Weber, Mrs. Bernard (Mary Young) Ch Lizzie, Barbara, Christina, Carrie, Alice, Charles, Minnie, Rose, Leo; Piper City R2 Mona Sec26 O170a Tel Cullom (1904)

Weber, Joseph (Anna Shavey) Piper City R3 Brenton Sec13 T360a Baltz Weber Bell Tel. Piper City (1887)

Weber, Louis (Carrie Spellmeyer) Ch Carl, Walter; Melvin R1 Peach Orchard Sec13 T240a Henry Spellmeyer and Wm. Phillips Tel. Melvin (1892)

Weber, W. (Anna Asay) Ch George, Mina, Herman, William, Nellie; Piper City R3 Brenton Sec13 O80a Independent Tel. Lyman (1877)

Weberg, Mrs. Ellen Ch Peter, Ola, Martin; Paxton R1 Patton Sec15 O21½a Central Tel. Co. Paxton (1864)

Weburg, Earl A. (Florence Johnson) Paxton R4 Wall Sec28 T120a C. F. Sharp Dix Tel. Elliott (1894)

Weburg, Martin (Sophia Erickson) Ch Ruby, Marie; Paxton RD Patton Sec13 T40a Frank Johnson Central Tel. Co. Paxton (1876)

Weburg, Ola (Anna Stone) Ch Earl, Nellie, Laura, Vina, Ellen, George, Harry, Melvin; Paxton R1 Patton Sec20 T160a Wesslund Est. Central Tel. Co. Paxton (1874)

Weisenbarn, Henry (Minnie Rocaie) Ch Elsie, Herman; Buckley R2 Lyman Sec36 T120a Fred Freicke Tel. Buckey (1912)

Wells, Osee D. (Ora Spear) Ch Elsie, Delsie; Piper City R2 Pella Sec34 T160a Gerd Linn Bell Tel. Piper City (1912)

Wentler, Albert (Ida Cohernour) Ch Raymond; Piper City R2 Pella Sec 25 T120a Mrs. Minnie Wentler Bell Tel. Piper City (1886)

Wentler, Mrs. Minnie Ch Albert, Caroline; Piper City R2 Pella Sec25 O200a Bell Tel. Piper City (1883)

Wesslund, Elmer M. (Elenore Younggreen) Paxton R1 Patton Sec21 T160a Charles Wesslund Central Tel. Co. (1885)

Wesslund, Harry E. (Augusta Johnson) Paxton R4 Patton Sec17 T160a Charles Wesslund Central Tel. Co. Paxton (1883)

West, N. O. (Cleo Browning) Ch Violet, Maynard, Nelda; Kempton R2 Rogers Sec34 T160a Amelia Ashton Tel. Cabery (1915)

Westall, Townsend (Edna Chenoweth) Ch Cecil, Thelma, Bonnie, Lella, George; "Broadhurst Farm" Ludlow R29 Patton Sec34 T320a Prof. C. W. Rolfe Harwood Tel. Co. Ludlow (1913)

Weyers, Richard Ch Cena, John, Eva, Theodore, Johanna, Dena; Melvin R2 Wall Sec7 T40a Mike Otto (1890)

Weygandt, George W. (Anna Koehler) Sibley R2 Sullivant Sec7R8 T144a Hiram Sibley Est. Sibley Tel. Co. Sibley (1889)

Whightsil, Ralph (Dessie Matlock) Piper City R2 Pella Sec22 Farm Hand Leanord Miller (1917)

White, Fletcher A. (Mary E. Hawthorne) Ch Beulah, Chester, Joseph, Mazie, Lillie; "Pleasant Valley Stock Farm" Melvin R2 Wall Sec4 O160a Lyman T40a Jess Roberts Lyman Tel. Roberts (1887)

White, Weaver J. (Mabel Scott) Paxton R2 Patton Sec3 T160a T. J. White Bell Tel. Paxton (1872)

Whitman, Frank (Ella Schindler) Ch May, Gladys, Russell, Pearl, Lloyd; Paxton Sec23 T160a F. D. Vinnon (1910)

Wickman, John (Helen Landau) Ch Adeline, Elmer; Melvin R2 Wall Sec4 T120a O. Bain Est. Tel. Melvin (1911)

Wiebers, Henry (Dora Khaler) Ch Augusta; Cropsey R1 Sullivant Sec7 Farm Hand William Stroh Tel. Anchor (1912)

Wiegel, Louis (Gretchen Geudenrath) Ch Delmar; Melvin R1 Peach Orchard Sec25 T120a August Wiegel Melvin Tel. Co. (1911)

Wienand, Theodore J. "Woodlawn Farm" Piper City R2 Brenton Sec6 O160a Bell Tel. Piper City (1892)

Wilcox, Ernest N. (Emily Sprague) Ch Dorothy, Ida; Thawville R1 Lyman Sec1 O120a Tel. Thawville (1869)

Wille, Henry C. (Laura B. Geirtz) Rankin R3 Button Sec4 T281a Wm. Johnson 4-C Tel. Rankin (1914)

Williams, Frank (Mary Crowts) Ch Maud, Claud, Lester, Ethel, Harrison, Herman, Nora; "Box Elder Farm" Elliott RD Dix Sec11 T160a Scott Est. Dix Tel. Co. Elliott (1888)

Willy, Mrs. Ida Ch George, Casper, Otto, Edith, Mary; Roberts R2 Lyman Sec11 O78a Tel. Roberts (1911)

Wilson, Benjamin F. (Grace F. Stimpson) Ch Luella; Gibson City RD Drummer Sec14R7 R. S. Stimpson Gibson Home Tel. Co. Gibson (1911)

Wilson, Julia A. Ch William, Lee, Lily, Albert, Harvey; Piper City R3 Brenton Sec8 O160a Bell Tel. Piper City (1863)

Wilson, Lee Piper City R3 Brenton Sec8 T160a Julia A. Wilson Bell Tel. Piper City (1870)

Wilson, William (Lula Rion) Ch Grace, Mabel, Elmer; "Whorrell Farm" Roberts R2 Lyman Sec32 T160a J. Whorrell Tel. Roberts (1910)

Wilson, William G. (Sarah J. Huston) Ch Clyde, Clarence, John, Mary, Louella; Melvin R2 Peach Orchard Sec11 T189a Mrs. Mary Ichl Melvin Tel. Co. Melvin (1876)

Winter, Albert (Anna Stuhmer) Ch Roland; Sibley R2 Sullivant Sec7R7 T210a Hiram Sibley Est. Sibley Tel. Co. Sibley (1884)

Wisthuff, Julius (Hanna Hast) Ch Myrtle, Edith; Sibley R1 Sullivant Sec22 T154a Sibley Est. Tel. Sibley (1898)

Witt, Fred C. (Mary S. Smalley) Ch Elva, Floyd; Gibson City R3 Dix Sec35 T220a Richardson Est. Dix Tel. Co. Elliott (1880)

Wolfe, Harry (Bessie Hoy) Ch Ethel; Foosland R38 Drummer Sec33R7 Farm Hand William Cox Foosland Tel. Co. Foosland (1875)

Wonderlin, Homer M. Sibley R2 Sullivant Sec25 T200a T. C. Kerrick Tel. Sibley (1917)

Wood, Isaac (Ella Outlaw) Ch Maud, Daisy, Jack, Pansy, Marie, James, Reba, John, Clyde; Melvin R2 Peach Orchard Sec1 T186a E. S. Hunt Tel. Melvin (1897)

Wood, William G. (Mattie J. Colwell) Gibson City R3 Dix Sec9 O80a Dix Tel. Co. Elliott (1870)

Woodburn, Allender Gibson City R1 Dix Sec28 O320a Dix Tel. Co. Elliott (1882)

Woodburn, Fenton (Freda Summerfeldt) Ch Fred, Esther, Gladys, Ethel; Gibson City R1 Drummer Sec35R7 O315a Gibson Home Tel. Co. Gibson (1882)

Woodburn, Fred (Harriet Osborn) Ch Paul Gibson City R1 Drummer Sec35R7 Farm Hand Fenton Woodburn (1895)

Woods, Charles L. (Alice Iler) Ch Franklin, Clyde, Kenneth, Bennie. Ralph; Thawville R1 Lyman Sec11 T80a Joseph Stuckey Tel. Roberts (1906)

Woodward, John Ch Ford; Thawville R1 Lyman Sec1 O120a Tel. Thawville (1870)

Woodward, Mrs. Nancy (Orville J. Gladys) Ch Glen; Roberts R1 Lyman Sec11 T200a Jacob Blesch Tel. Roberts (1879)

Woodworth, Andrew T. (Bertha McCormick) "The Maples" Rankin R2 Button Sec16 Farm Hand Harry R. Smith 4-C Tel. Rankin (1909)

Woodworth Bros., Ord and Elmer Clarence R1 Button Sec9 T158a Geo. Foultz 4-C Tel. Rankin (1909)

Woodworth, Mrs. Mary Ch Bell, Rebecca, Katie, Rose, Ord, William, Theodore, Elmer; Clarence R1 Button Sec9 T158a Woodworth Bros. Tel. Paxton (1909)

Woodworth, William (Anna Scott) Ch Marlin; Gibson City R1 Dix Sec 31 Farm Hand W. H. Blissard (1916)

Woolsoncraft, J. H. Roberts R1 Lyman Sec18 T160a Mrs. Mary Woolsoncraft Tel. Roberts (1873)

Wolters, Mrs. Katharena Ch Lillie, Myrtle, Christ, Charley, Homer, Harry, Wilhelmina, Irene; Gibson City R4 Dix Sec30 O368a Farmers' Mutual Tel. Co. Guthrie (1890)

Worley, Cecil O. (Bessie M. Parsons) Ch Francis, Marion, Bernina; Paxton R2 Patton Sec9 T160a Paxton Canning Co. (1909)

Worley, William C. (Anna M. Osborn) Ch Osborn; Gibson City R4 Drummer Sec1R7 Farm Hand Chas. Barrow Gibson Home Tel. Co. Gibson (1914)

Wrede, August (Minnie Williams) Ch Alma, Lillian, Raymond, Ruth, Evelyn, Donald; Roberts R1 Lyman Sec20 O160a Tel. Roberts (1903)

Wright, Bernhard (Louise R. Keil) Ch Mary, John, Ben, Charlie, Earl, Ella, Earnest, Margaret, Theodore; Roberts R2 Lyman Sec29 T400a Wm. Gullett and Mrs. Wm. Aubrey Tel. Roberts (1890)

Wright, Henry (Mary E. Baker) Ch Geneva, Katie, John, Maggie, James, Leslie, Clarence, William, Alvin, Marie, Minnie; Sibley R1 Sullivant Sec11R7 T160a Hiram Sibley Est. Sibley Tel. Co. Sibley (1909)

Wright, James M. (Gertrude Hasty) Ch Edith, Floyd, Ethel, Lawrence; Archer R1 Drummer Sec19R7 Farm Hand John F. Stroh Sr. Sibley Tel. Co. Sibley (1916)

Wright, John M. Ch Crawford, Velna, Viola; Sibley R1 Sullivant Sec 11R7 Farm Hand Hiram Sibley Est. Sibley Tel. Co. Sibley (1913)

Wurmnest, Valentine (Marie Beottger) Ch Josephine, Ralph; Sibley R1 Sullivant Sec16R7 Farm Hand L. E. Ashley Sibley Tel. Co. Sibley (1912)

Wright, J. Howard (Minnie M. Struebing) Ch Mae, Edna, Bernice, Noah, Verna; Gibson City R3 Dix Sec5 T160a A. Mottier Bell Tel. Gibson (1915)

Y

Young, Earl J. (Mary E. Green) Ch Marion; Gibson City R1 Drummer Sec27R7 T133a J. H. Young Gibson Home Tel. Co. Gibson (1914)

Z

Zabel, Edward E. Roberts R2 Lyman Sec35 T160a Zabel Est. Tel. Roberts (1896)

Zabel, Fred (Martha Hornstein) Thawville R1 Lyman Sec2 T160a E. T. Havens Tels. Roberts and Thawville (1895)

Zable, Gus (Emma Kietzman) Ch Olga, Clara, Emma, Augusta, Freda, Millie; Thawville R1 Lyman Sec4 O80a Tels. Roberts and Thawville 1890)

Zander, Fred (Irene Blum) Sibley R1 Sullivant Sec11R7 T160a Hiram Sibley Est. Sibley Tel. Co. Sibley (1890)

Zander, John Sibley R1 Sullivant Sec 16R7 T240a L. E. Ashley Sibley Tel. Co. Sibley (1882)

Zebarth, Gust (Mary Spellmeyer) Ch Alva, Ray, Fern, Mahlon; Melvin R2 Wall Sec18 T160a Henry Spellmeyer Tel. Melvin (1884)

Zeh, Andrew Ch Carrie, Jesse, Stella Irvin; Piper City R1 Pella Sec22 T200a Robert Cooper Bell Tel. Piper City (1914)

Zeh, Jesse Piper City R1 Pella Sec22 T120a Hugh Pence Bell Tel. Piper City (1914)

Zick, August Ch Otto, August Jr., Walter, Leo, Alma, Lizzie, Clara; Thawville R1 Lyman Sec1-12 O240a Tels. Roberts and Thawville (1883)

Zick, Julius Thawville R1 Lyman Sec1 T200a S. O. Streator Tel. Thawville (1895)

Ziller, John (Pearl Mahle) Ch Ethel, Walter, Gertie, Rachel, Orvil, John; Paxton R3 Button Sec35 Farm Hand E. R. Kietzmann (1873)

Zimmerman, Mrs. Fanny Ch Cynthia, Frederick, Maude, Herman; Gibson City R2 Drummer Sec19R7 O375a (1870)

Zimmerman, George (Hilda Onken) Ch Francis; Gibson City R2 Drummer Sec21R7 T240a H. Zimmerman Gibson Home Tel. Co. Gibson (1882)

Zimmerman, Herman (Mary Pfoff) Ch George, Katie; Gibson City R2 Drummer Sec28R7 O240a Gibson Home Tel. Co. Gibson (1871)

Zirkle, George G. (Lina Evins) Ch Fay; Piper City R2 Pella Sec13 T125a Sol. T. Tuttle Bell Tel. Piper City (1897)

Zirkle, John (Yetty Shunky) Ch William, Frank, John, Charles, Clyde; Danforth R2 Pella Sec13 T208a Sol T. Tuttle Bell Tel. Piper City (1903)

Zitting, William H. Gibson City R4 Dix Sec31 T291a J. A. Uncan Farmers' Mutual Tel. Guthrie (1901)

Zollinger, Lee W. (Alice Haag) Piper City R1 Pella Sec5 T160a Edward Dehm Farmers' Tel. Charlotte (1917)

Ford County Breeders' Directory

This list includes all farmers in Ford County who own one or more purebred animals. Star (*) indicates farmers who raise breeding stock for sale

BEEF CATTLE

ABERDEEN ANGUS

*Keefe, John .....Piper City, R. 2
Martin, J. C.....Paxton, R. 2
*Read, E.....Piper City, R. 2
*Read, W.....Piper City, R. 2

POLLED DURHAM

Anderson, E. E.....Paxton, R. 1
Andrews, M. H.....Loda, R. 1
*Bute, Jas. C.....Kempton, R. 2
*Carney, B. J. .....Thawville, R. 1
Dehm, Wm.....Piper City, R. 1
Eppelheimer, G. J.....Thawville, R. 1
Kenny, Wm. E.....Loda, R. 1
*Mitchell, W. .....Paxton, R. 4
O'Brien, Jas. .....Loda, R. 1
*Peterson, P. L.....Paxton, R. 1
Roeder, Fred.....Roberts, R. 2
Short, J. B.....Melvin, R. 2
Stanford, G. L.....Loda, R. 1
*Woodward, J.....Thawville, R. 1

GALLOWAY

*Richmond, H. H.....Gibson City

HEREFORD

Bank, J. .....Cabery, R. 1
*Brown, M. .....Piper City, R. 1
Brucker, J. .....Sibley, R. 1
Cleary, Wm. S.....Paxton, R. 3
Ekbom, Ed .....Gibson City, R. 3
Erickson, E. C.....Paxton, R. 4
*Gilmore, S. A.....Gibson City, R. 4
Gimbel, T. .....Roberts, R. 2
*Gourley, W. E.....Piper City, R. 3
Granville, E. M.....Paxton, R. 3
Gullett, Henry ....Gibson City, R. 1
Jennings, J. E.....Roberts, R. 1
*Klehm, J. F.....Piper City
Larson, John M.....Paxton, R. 1
*McDermot, T. J.....Kempton, R. 1
Riebe, Chas. A.....Kempton, R. 1
Ropp, J. .....Gibson City, R. 2
Sandquist, A. C.....Paxton, R. 3
Summers, J. H.....Gibson City, R. 2

RED POLLED

Brauman, A.....Roberts, R. 1
Howard, M. B.....Gibson City, R, 1
Hughs, T. C.....Herscher, R. 1
Kerchenfaut, J. D..Gibson City, R. 1
McDermott, Ed.....Piper City, R. 2
Turner, H. A.....Gibson City, R. 3

J. P. CRAWFORD

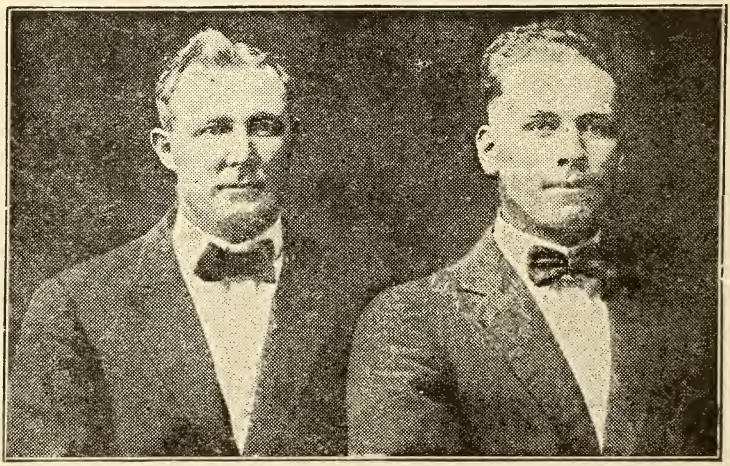

R. K. JOHNSON

CRAWFORD & JOHNSON

GENERAL AUCTIONEERS

Best in the County

Phone at Our Expense

J. P. CRAWFORD
Melvin, Ill.
Melvin Phone

R. K. JOHNSON
Gibson City
Guthrie Phone

SHORTHORN

Ald, C. A.....Gibson City, R. 3
Anderson, A. M.....Paxton, R. 4
Anderson, C. J.....Paxton, R. 4
Anderson, E. T.....Paxton, R. 4
*Baird, H. .....Clarence, R. 1
Bankson, D. V.....Ludlow, R. 29
Bishir, J. H.....Gibson City, R. 3
*Bishop, E. E.....Piper City, R. 3
Bjorklund, C. E.....Paxton, R. 1
Blissard, W. H.....Gibson City, R. 1
Bohlander, G. J.....Gibson City, R. 3
Bond, C. .....Gibson City, R. 4
Burns, J. J.....Paxton, R. 3
Bursch, Nels P.....Loda, R. 1
Carlson, A. .....Paxton, R. 1
Carlson, E. .....Paxton, R. 1
Carroll, F. E.....Melvin, R. 1
Congram, R. A.....Paxton, R. 2
*Congram, Wm. .....Paxton, R. 2
Coulter, C. J.....Paxton, R. 2
*Crandall, W. R.....Piper City, R. 2
Day, Wm. .....Roberts, R. 1
*Dennewitz, Wm. .....Piper City
Dodd, J. C.....Loda, R. 1
Douglas, B. W.....Clarence, R. 1
Dowse, C. L.....Kempton, R. 1
*Dowse, G. V.....Kempton, R. 1
Dueringer, G. E.....Gibson City, R. 3
Dueringer, G. H.....Gibson City, R. 4
Ehresman, C. O.....Gibson City, R. 1
*Eppelsheimer, L. P.....Roberts, R. 2
*Essington, W. J.....Kempton, R. 2
*Fairley, H. E.....Roberts, R. 1
*Falter, J. L.....Kempton, R. 1
Fast, F. A.....Paxton, R. 1
*Flanery, J. H.....Clarence, R. 1
Fossel, Wm. .....Elliott, R. 21
Foster, John S.....Gibson City, R. 2
Foster, R. T.....Clarence, R. 1
Freehill, J. F.....Strawn, R. 2
Fretty, R. Jr.....Paxton, R. 1
Gibb, J. E.....Roberts, R. 1
*Gilmore, C. M.....Gibson City, R. 4
Goodwin, D. R.....Paxton, R. 3
Gragg, O. H.....Gibson City, R. 1
Grunsted, L. S.....Paxton, R. 1
Hanson, H. P.....Gibson City, R. 3
Hanson, J. J.....Paxton, R. 3
Hanson, L. J.....Elliott
*Hanson, S. A.....Elliott, R. 11
Hatteberg, A. J.....Paxton, R. 4
Hendricks, Mrs. M.....Elliott
*Huston, W. S.....Gibson City, R. 2
Jinsen, P. S.....Piper City, R. 3
Johnson, C. J.....Paxton, R. 2
Johnson, R. K.....Gibson City, R. 4
Johnson, V. C.....Loda, R. 1
Jones, H. S.....Paxton, R. 1
Jones, Oscar J.....Elliott, R. 26
Karney, M. .....Guthrie, R. 15
Karr, Chas. K.....Paxton, R. 2
Kemp, W. R.....Paxton, R. 4
*Kemp, W. W.....Kempton, R. 1
Kerchenfaut, C.....Gibson City, R. 3
Kingren, G. C.....Loda, R. 1
Knapp, Dr. C. W....Gibson City, R. 3
Knight, T. H.....Paxton, R. 4
Knutson, J. S.....Paxton, R. 1
Larson, Jas. .....Elliott
Larson, John A.....Paxton, R. 1
Lee, A. W.....Paxton, R. 4
*Leenerman, P. J.....Sibley, R. 1
*Lewis, F. .....Clarence, R. 1
Lewis, M. .....Melvin, R. 1
Lindgren, O. F.....Paxton, R. 1
Lindquist, C. A.....Paxton, R. 4
Lovett, F. F.....Gibson City, R. 3
Main, P. A.....Gibson City, R. 3
*McKee, W. T.....Piper City, R. 2
*McKeever, W. E....Gibson City, R. 2
McKenzie, C. .....Loda, R. 1
Mortweet, H. .....Paxton, R. 4
Myers, Alex .....Paxton, R. 1
Nelson, C. J.....Paxton, R. 1
Nelson, N. T.....Paxton, R. 1
Ogg, F. E.....Elliott
Onken, Geo. F.....Gibson City
Otto, J. M.....Melvin, R. 2
Paulson, T. .....Ludlow, R. 30
Phillips, J. C.....Paxton, R. 4
Plackett, W. I.....Paxton, R. 4
Pollock, Wm. .....Paxton, R. 1
Reep, Chas. .....Paxton, R. 3
Roisland, J. G.....Paxton, R. 4
*Ropp, O. .....Gibson City, R. 4
Rydell, F. A.....Rankin, R. 2
Salden, H. E.....Paxton, R. 1
*Sandstedt, C. W.....Paxton, R. 1
Sawyer, P. B.....Dewey, R. 32
Scott, J. D.....Melvin, R. 1
*Scott, P. C.....Kempton, R. 1
Shambrook, W. W.....Roberts, R. 1
Sharp, H. A.....Melvin, R. 2
*Shumate, J. N.....Clarence, R. 1
Skog, J. E.....Paxton, R. 1
Skonberg, C. .....Paxton, R. 1
Smith, F. M.....Gibson City, R. 3

W. C. ROE, D. V. M.
Graduate Veterinarian
PHONE
Residence, 256-2R
Office, 327
Office East of Court House
PAXTON ILLINOIS

Smith, N. .....Gibson City, R. 3
*Snelling, Jas. H.....Loda, R. 1
Sparks, L. E.....Paxton, R. 1
Spicer, C. .....Paxton, R. 1
Stadler, F.....Piper City, R. 3
*Stadler, S. N.....Roberts, R. 1
Steinman, F. W.....Melvin, R. 2
Swallow, J. F.....Gibson City, R. 3
Swanfelt, Ed .....Paxton, R. 2
Swanson, D. E.....Paxton, R. 1
Swanson, J. S.....Clarence, R. 1
Swenson, D. .....Clarence, R. 1
Swenson, S. M.....Paxton, R. 3
Talbot, Jos. H.....Roberts, R. 2
*Talbot, W. J.....Roberts, R. 1
Thompson, E. .....Gibson City, R. 3
Thompson, H. B.....Paxton, R. 1
Thompson, H. O.....Paxton, R. 1
Thompson, J. K.....Gibson City, R. 1
Thompson, O. R.....Paxton, R. 1
Triggs, H. B.....Paxton, R. 1
Turner, Geo. .....Paxton, R. 2
Tweet, E. R.....Gibson City, R. 3
*Ulfers, Theo. .....Sibley, R. 2
Wesslund, E. M.....Paxton, R. 1
Wesslund, H. E.....Paxton, R. 4
Whiteman, F. A.....Melvin, R. 2

DAIRY CATTLE

HOLSTEIN

Alexander, E. M....Gibson City, R. 3
Bishir, Albert .....Gibson City, R. 3
Blissard, J. B.....Gibson City, R. 1
*Campbell, A. J.....Piper City, R. 3
*Carlson, A. .....Paxton, R. 3
Deany, D. D.....Paxton, R. 3
Dixon, G. E.....Melvin, R. 2
*Ehresman, Jacob .....Roberts, R. 1
George, H.....Sibley
*Goodrich, A. F.....Gibson City, R. 3
Gustafson, C. L.....Paxton, R. 4
Johnson, J. Jr.....Melvin, R. 1
Johnson, J. B.....Gibson City, R. 2
Kellar, R. .....Gibson City, R. 1
Knerr, L. P.....Paxton, R. 2
Kuntz, F. A. Jr.....Clarence, R. 1
Larson, D. T.....Ludlow, R. 29
Martin, J. C.....Paxton, R. 2
*Oelrichs, S. J.....Sibley, R. 2
Quick, W. L.....Piper City, R. 1
*Rebholz, W. L.....Thawville, R. 1
Safford, G. .....Roberts, R. 1
Sandquist, A. C.....Paxton, R. 3
Spellmeyer, H. G.....Melvin, R. 2
*Stein, F. J.....Sibley, R. 1
Swanson, S. E.....Paxton, R. 3
Wampler, H. J.....Paxton, R. 2
Westall, T. .....Ludlow, R. 29
Wright, J. H.....Gibson City, R. 3

JERSEY

Burklund, A. .....Paxton, R. 4
Colwell, T. J.....Gibson City, R. 3
Darter, H. C.....Paxton, R. 1
Day, Jas. .....Gibson City, R. 1
*Essington, E. .....Clifton, R. 3
*Essington, Geo. .....Clifton, R. 3
Foger, M. A.....Paxton, R. 1
Hamm, E. R.....Paxton, R. 3
Innis, F. C.....Melvin, R. 2
Jones, O. J.....Elliott, R. 26
*Keighin, D. B.....Kempton, R. 2
Lindgren, O. F.....Paxton, R. 1
Lockner, H. T.....Ashkum, R. 2
Natterstad, L. O.....Paxton, R. 4
Nelson, O. F.....Paxton, R. 4
O'Hare, P. J.....Gibson City, R. 3
Phillips, F. .....Melvin, R. 2
Prather, B. W.....Ludlow, R. 29
Smith, Mrs. S.....Paxton, R. 4
*Spiecher, R. J. .....Buckley, R. 3
Strayer, H. L.....Paxton, R. 2
Strubhar, C. F.....Melvin, R. 2
Thackeray, Amos .....Melvin, R. 1
Walker, J. W.....Paxton, R. 1
Wilcox, E. N.....Thawville, R. 1

HOGS

BERKSHIRE

Anderson, E. E.....Paxton, R. 1
Anderson, E. T.....Paxton, R. 4
*Carlson, A. .....Paxton, R. 3
Frette, Ole .....Paxton, R. 1
*Kief, W. W.....Roberts, R. 2

CHESTER WHITE

Ald, C. A.....Gibson City, R. 3
Althouse, Wm.....Sibley, R. 1
Anderson, A. .....Paxton, R. 1
Arends, H. .....Melvin, R. 2
*Bishop, E. E.....Piper City, R. 3
Bjorklund, C. E.....Paxton, R. 1
Bohlander, G. J....Gibson City, R. 3
*Bradbury, R. E.....Roberts, R. 1
*Bruder, B. .....Gibson City
Bryant, W. A.....Melvin, R. 2
Carroll, F. E.....Melvin, R. 1
Cleary, E. M.....Ludlow, R. 29
Coulter, C. C.....Paxton, R. 2
Coulter, C. J.....Paxton, R. 2
Dearing, B. R.....Gibson City, R. 1
Draheim, G. P.....Gibson City, R. 4
*Fox, A. .....Gibson City, R. 2
Fuller, C. J.....Gibson City, R. 1
*Fuoss, John Jr.....Roberts, R. 1
Gallahue, P.....Piper City, R. 2
*Geegan, W. M.....Melvin, R. 2

JOHN JOHNSON, Jr.

R. F. D. No. 1—Box No. 63

MELVIN, ILLINOIS

BREEDER OF HOLSTEIN FRIESIAN CATTLE AND REGISTERED SHETLAND PONIES

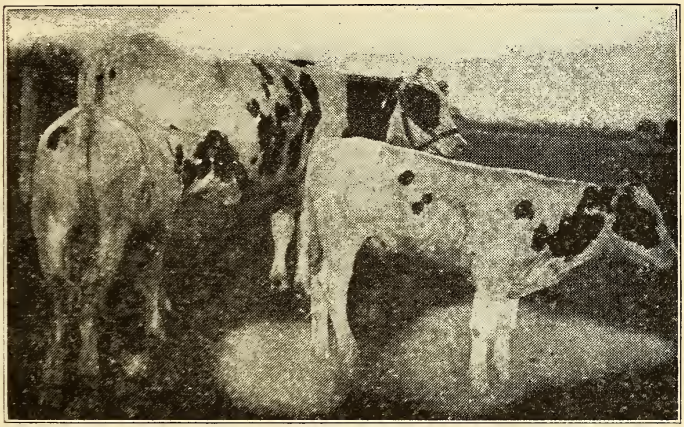

Prices Right—Visitors Welcome

Before Going Elsewhere Look These Over at

SHADY NOOK HOLSTEIN FARM

1½ Miles South and 2½ Miles West of Melvin, Illinois

HERD BULLS

Sir Aaggie Cornucopic Segis 3d—No. 131126.

Sire—Sir Aaggie Cornucopic Segis—76665 H. F. H. B.

Dam—Maid of Cloverdale Segis—183586 H. F. H. B.

Count Berne DeKol—No. 200248.

Sire—Berne Chief Johanna DeKol 6th.

Dam—Josephine Virginia Fararo 2d.

HERD DAMS

Johanna Valencia Pontiac Queen—No. 255587.

Sire—King Pontiac Nudine—71920 H. F. H. B.

Dam—Johanna Valencia Queen—87349 H. F. H. B.

Johanna Valencia Queen—No. 87349.

Sire—St. Paul DeKol—31338 H. F. H. B.

Dam—Queen Valencia Mercedes 2d—68741 H. F. H. B.

*Goodrich, A. F.....Gibson City, R. 3
Goodrich, C. A.....Gibson City, R. 3
*Gourley, W. E.....Piper City, R. 3
Hardesty, V. .....Melvin, R. 1
Hendrickson, H. .....Paxton, R. 2
Hutchison, L. M.....Clarence
Jennings, J. E.....Roberts, R. 1
Johnson, J. B.....Gibson City, R. 2
Jones, H. S.....Paxton, R. 1
Kellar, P. .....Paxton, R. 1
Kellar, R. .....Gibson City, R. 1
Kelly, R. E.....Paxton, R. 2
Kerchenfaut, J. D...Gibson City, R. 1
Kietzmann, G. E.....Melvin, R. 2
*Klehm, J. F.....Piper City
Knox, H. H.....Melvin, R. 1
Lange, A. C.....Melvin, R. 1
Lantz, Otto .....Paxton, R. 3
Leenerman, J. H.....Melvin, R. 1
*Lockner, J. F.....Piper City, R. 3
Lovett, F. F.....Gibson City, R. 3
McCormick, J. .....Clarence, R. 1
McCullough, F. J.....Paxton, R. 1
McDermott, E.....Piper City, R. 2
McNelis, D. J.....Paxton, R. 2
Moore, G. .....Clarence, R. 1
Morrison, M. C.....Paxton, R. 3
Olson, H. .....Paxton, R. 3
Otto, J. M.....Melvin, R. 2
Peters, H. .....Gibson City, R. 3
Peterson, J. E.....Paxton, R. 2
*Peterson, P. L.....Paxton, R. 1
*Primble, J. .....Roberts, R. 2
Reep, A. O.....Paxton, R. 3
Safford, G. .....Roberts, R. 1
Scott, J. D.....Melvin, R. 1
*Scott, L. .....Gibson City, R. 1
*Stadler, S. N.....Roberts, R. 1
Steinman, F. W.....Melvin, R. 2
Strelluf, H. .....Melvin, R. 1
Strubhar, C. F.....Melvin, R. 2
Swanson, J. .....Paxton, R. 3
*Talbot, W. J.....Roberts, R. 1
Tansley, J. E.....Melvin, R. 1
Thackeray, A. .....Melvin, R. 1
Thackeray, G. W.....Melvin, R. 1
Thackeray, J. E.....Melvin, R. 1
Thompson, A. A.....Ludlow, R. 29
Thompson, E. .....Gibson City, R. 3
*Tibbetts, C. E.....Roberts, R. 1
Trimmer, A. .....Melvin, R. 1
Westall, T. .....Ludlow, R. 29
*Woolsoncroft, J. H.....Roberts, R. 1
Wolters, Mrs. K....Gibson City, R. 4
*Woodward, J.....Thawville, R. 1
*Young, E. J.....Gibson City, R. 1

DUROC JERSEY

Adell, J. W.....Clarence, R. 1
Anderson, A. L.....Paxton, R. 2
Anderson, A. M.....Paxton, R. 4
Anderson, C. J.....Paxton, R. 4
Andrews, L. D.....Loda, R. 1
Ashcraft, M.....Piper City, R. 2
Augsburger, C. .....Gibson City, R. 4
Baecher, C. .....Gibson City, R. 1
Barrow, L. W.....Elliott
Berquist, O. .....Clarence, R. 1
Bishir, J. H.....Gibson City, R. 3
Bjorklund, A. .....Paxton, R. 2
Bloomquist, G. A.....Paxton, R. 2
Bowen, T. W.....Paxton, R. 3
Breiler, F. .....Gibson City, R. 1
*Brown, C. L.....Roberts, R. 2
Brownlee, J. M.....Melvin, R. 2
Burkholder, J. & F....Kempton, R. 1
Carlson, E. .....Paxton, R. 1
Caryer, Wm. .....Gibson City, R. 1
Christensen, C. A...Gibson City, R. 3
Christiansen, P. .....Paxton, R. 4
Congram, R. A.....Paxton, R. 2
Cooper, J. E.....Loda, R. 1
Day, D. W.....Ludlow, R. 3
*Diercouff, H. .....Gilman, R. 2
Deany, D. D.....Paxton, R. 3
Eheart, T. R.....Melvin, R. 1
*Ehresman, Jacob .....Roberts, R. 1
Ekhorn, Ed .....Gibson City, R. 3
Erickson, E. C.....Paxton, R. 4
*Falter, J. L.....Kempton, R. 1
Fasking, G. .....Elliott
Fast, F. A.....Paxton, R. 1
Fowler, J. J.....Loda, R. 1
Frederickson Bros. ....Clarence, R. 1
Grosenbach, C. J.....Melvin, R. 2
Grunstead, L. S.....Paxton, R. 1
Gustafson, C. L.....Paxton, R. 4
Hansen, H. N.....Gibson City, R. 3
Hanson, H. P.....Gibson City, R. 3
Hanson, L. J.....Elliott
Hanson, N. S.....Paxton, R. 4
*Hanson, S. A.....Elliott
Harper, C. E.....Paxton, R. 4
Hathaway, E. .....Gibson City, R. 1
Hedrick, J. H.....Gibson City, R. 1
Helmick, W. L.....Gibson City, R. 1
Hendricks, G. G.....Paxton, R. 4
Hildebrand, G. C.....Piper City, R. 1
*Huston, W. S.....Gibson City, R. 2
Jackson, T. J.....Piper City, R. 3
Jinsen, P. S.....Piper City, R. 3
Johnson, A. E.....Paxton, R. 2
Johnson, A. E.....Melvin, R. 2
Johnson, Carl O.....Paxton, R. 2
Johnson, C. A.....Gibson City, R. 3
*Johnson, C. E.....Sibley, R. 1
Johnson, E. J.....Paxton, R. 1
Johnson, John, Jr.....Melvin, R. 1
Johnson, Olef .....Gibson City, R. 3
Johnson, O.....Sibley, R. 1
Johnson, O. C.....Clarence, R. 1
*Johnson, J. W.....Piper City, R. 2
Jones, C. E.....Gibson City, R. 3
Jones, J. A.....Melvin, R. 2

*Keefe, John .....Piper City, R. 2
*Kelly, W. H.....Kempton, R. 2
Kessler, H. C.....Melvin, R. 1
Kenney, J. S.....Loda, R. 1
Ketchum, J. D.....Clarence, R. 1
Kietzmann, O. H.....Loda, R. 1
Kingren, G. C.....Loda, R. 1
Knerr, L. P.....Paxton, R. 2
Kroon, C. A.....Paxton, R. 2
Kysar, F. F.....Melvin, R. 1
Larson, Jas. .....Elliott, R. 4
Larson, J. M.....Paxton
Lee, A. W.....Paxton, R. 4
Lewis, M. .....Melvin, R. 1
Lind, Aug. .....Paxton, R. 4
Lindell, A. W.....Clarence
Lindell, J. A.....Clarence, R. 1
Lindgren, A. .....Paxton, R. 1
Lindgren, O. F.....Paxton, R. 1
Lindquist, C. A.....Paxton, R. 4
Lutje, P. .....Gibson City, R. 4
Mangan, E. L.....Loda, R. 1
Martin, J. C.....Paxton, R. 2
*McGrew, J. W.....Kempton, R. 1
McKenzie, C. .....Loda, R. 1
*Meikle, John .....Piper City, R. 3
*Mitchell, W. .....Paxton, R. 4
Mortweet, Ed .....Ludlow, R. 30
Mortweet, H. .....Paxton, R. 4
Mottier, W. C.....Gibson City, R. 3
Munson, O. L.....Paxton, R. 3
Nelson, A. G.....Clarence, R. 1
Nelson, C. J.....Paxton, R. 1
Nelson, J. A.....Paxton, R. 4
Ogg, F. E.....Elliott
Ogg, L. L.....Gibson City, R. 3
O'Donnell, W. F.....Piper City, R. 3
*Oelrichs, S. J.....Sibley, R. 2
Olson, J. .....Melvin, R. 2
Orr, Earl .....Clarence, R. 1
Orr, L. G.....Clarence, R. 1
Orr, Mrs. M.....Clarence, R. 1
Packingham, C. J.....Rankin, R. 2
*Parker, C. W.....Paxton, R. 4
Paulson, J. R.....Paxton, R. 2
Paulson, T. .....Ludlow, R. 3
Pearson, E. G.....Paxton, R. 2
Peters, H. .....Melvin, R. 2
Peterson, Mrs. T.....Paxton, R. 1
Phillips, J. C.....Paxton, R. 4
Plackett, G. E.....Paxton, R. 4
Plackett, W. I.....Paxton, R. 4
Poplett, W. J.....Guthrie
Prather, B. W.....Ludlow, R. 29
Punke, R. H.....Elliott
*Quick, W. L.....Piper City, R. 1
Ramshaw, Wm. .....Buckley, R. 2
Rannebarger, R. .....Paxton, R. 4
Rebholz, E. M.....Piper City, R. 1
Reed, H. .....Gibson City, R. 1
Reep, Chas. .....Paxton, R. 3
Robinson, W. E.....Piper City, R. 2
Rydell, F. A.....Rankin, R. 2
Sandquist, Ed. .....Clarence, R. 1
*Sandstedt, C. W.....Paxton, R. 1
Sawyer, P. B.....Dewey, R. 32
Schroeder, G. W.....Gibson City
Sederlund, E. .....Paxton, R. 3
Sharp, G. E.....Loda, R. 1
Short, M. .....Melvin, R. 1
Shuck, W. .....Paxton, R. 4
Shumate, G. H.....Clarence, R. 1
Skinner, F.....Sibley, R. 1
*Skog, Edw. .....Paxton, R. 1
Skog, J. E.....Paxton, R. 1
Skowberg, C. .....Paxton, R. 4
Smith, Mrs. S.....Paxton, R. 4
Sparks, L. E.....Paxton, R. 1
Sparks, W. A.....Paxton, R. 4
Speedie, R. R.....Gibson City, R. 3
Spellmeyer, H. G.....Melvin, R. 2
Spiceard, N. B.....Paxton, R. 3

FOR AARON & HEILMAN COMPANY
WHOLESALE POULTRY, VEAL, EGGS AND BUTTER
229-231 W. SO. WATER ST.
CHICAGO
DENISON'S STANDARD
INCORPORATED A&H COMPANY
THE TAG THAT BRINGS RESULTS
Highest Prices, Full Weight,
Prompt Returns
Write for Tags and Market Quotations
References—Any Bank of Express Agt. in your town.
Fort Dearborn National Bank, Chicago

Spicer, C. .....Paxton, R. 1
*Spiecher, R. J.....Buckley, R. 3
Stegaman, A. .....Ludlow, R. 29
Swanson, E. H.....Paxton, R. 4
Swanson, J. S.....Clarence, R. 1
Swenson, B. O.....Rankin, R. 2
Tate, F. L.....Paxton, R. 4
Thompson, H. B.....Paxton, R. 1
Thompson, J. K.....Gibson City, R. 1
Thompson, O. R.....Paxton, R. 1
Tibbey, W. T.....Paxton, R. 2
Tribbey, O. G.....Clarence, R. 1
Trigger, J. R.....Loda, R. 1
Trigger, L. C.....Loda, R. 1
Trigger, R. .....Loda, R. 1
Trimmons .....Loda, R. 1
Tweet, E. R.....Gibson City, R. 3
*Ulfers, T. .....Sibley, R. 2
Wade, A. .....Gibson City, R. 3
Walker, J. W.....Paxton, R. 1
Webb, H. C.....Melvin, R. 2
Weburg, O. .....Paxton, R. 1
Wesslund, E. M.....Paxton, R. 1
Wesslund, H. E.....Paxton, R. 4
White, W. J.....Paxton, R. 2
Wille, H. C.....Rankin, R. 3
Woodworth Bros. .....Clarence, R. 1
Wright, J. H.....Gibson City, R. 3
Zander, J. .....Sibley, R. 1

HAMPSHIRE

Ashley, A. W.....Sibley, R. 1
Beck, L. J.....Melvin, R. 2
Benson, Mrs. T.....Elliott
Berge, O. .....Paxton, R. 1
*Berlet, John.....Roberts, R. 1
*Chayer, O.....Piper City, R. 3
Christlieb, W. E.....Paxton, R. 1
*Gilmore, S. A.....Gibson City, R. 4
Hendricks, Mrs. M.....Elliott
*Henry, E. T.....Piper City, R. 1
Hughs, T. C.....Herscher, R. 1
Johnson, R. K.....Gibson City, R. 4
Jones, O. J.....Elliott
Knight, T. H.....Paxton, R. 4
Matthews, L. L.....Gibson City, R. 3
*Parker, C. W.....Paxton, R. 4
Roth, A.....Strawn, R. 2
Schuette, G. H.....Gibson City, R. 1
Smith, F. M.....Gibson City, R. 3
Smith, N. .....Gibson City, R. 3
Stephens, W. A.....Elliott
Thurman, A. G.....Paxton, R. 4
Triggs, H. B.....Paxton, R. 4
Turner, H. A.....Gibson City, R. 3
Wilcox, E. N.....Thawville, R. 1

MULE FOOT

Kirk, J. C.....Paxton, R. 1
*Morris, E. A.....Piper City, R. 2

POLAND CHINA

*Anderson, H. R.....Paxton, R. 3
Anderson, O. J.....Paxton, R. 3
Anderson, W. M.....Paxton, R. 1
Aukland, H.....Loda, R. 1
Bankson, D. V.....Ludlow, R. 29
Barnes, C. S.....Gibson City, R. 1
Bertram, W. B.....Roberts, R. 1
Bevington, C. E.....Paxton, R. 3
Bevington, C. J.....Clarence, R. 1
Bloomquist, J. .....Paxton, R. 3
Brandt, J. H.....Gibson City, R. 3
Bulger, H. J.....Gibson City, R. 3
Burns, J. J.....Paxton, R. 3
Bute, E. K.....Kempton, R. 1
Bute, J. C.....Kempton, R. 2
*Campbell, A. J.....Piper City, R. 3
Carlson, A. .....Paxton, R. 1
Carlson, D. G.....Paxton, R. 2
*Chain, L. G.....Thawville, R. 1
*Christian, F. H.....Piper City, R. 3
Cleary, W. S.....Paxton, R. 3
Corbly, G. Y.....Paxton, R. 3
Curran, W. A.....Paxton, R. 3
Daro, Ben .....Loda, R. 1
Darter, H. C.....Paxton, R. 1
*Davidson, H. C.....Gibson City, R. 2
*Dennewitz, Wm. .....Piper City
DeWall, W. C.....Foosland, R. 38
Douglas, B. W.....Clarence, R. 1
Dowse, C. L.....Kempton, R. 1
*Dowse, G. V.....Kempton, R. 1
*Essinton, E. .....Clifton, R. 3
*Essington, W. J.....Kempton, R. 2
Foster, O. H.....Clarence, R. 1
Foster, R. T.....Clarence, R. 1
Gouche, F. A.....Piper City, R. 3
Hanson, C. .....Paxton, R. 4
Hanson, J. J.....Paxton, R. 3
*Henry, I. E.....Paxton, R. 3
Higdon, B. F.....Clarence, R. 1
Hoover, R. E.....Gibson City, R. 1
Howard, M. B.....Gibson City, R. 1
Jackson, T. J.....Piper City, R. 3
Johnson, E. .....Paxton, R. 2
Johnson, H.....Piper City, R. 3
Kelley, E. .....Thawville, R. 1
*Kelly, A. L.....Paxton, R. 2
Kemp, W. R.....Paxton, R. 4
Kemp, W. W.....Kempton, R. 1
Kimble, O. N.....Gibson City, R. 3
Larson, J. A.....Paxton, R. 1
Leander, J. .....Paxton, R. 2
*Leenerman, P. J.....Sibley, R. 1
*Lewis, Freeman .....Clarence, R. 1
Linn, M. .....Piper City, R. 1
Magnuson, A. C.....Paxton, R. 2
Martin, J. C.....Paxton, R. 2
Meyers, W. A.....Paxton, R. 1
*McKee, W. T.....Piper City, R. 2
Miller, C. E.....Paxton, R. 3

Mortenson, L. J.....Melvin, R. 2
Myers, A. .....Paxton, R. 1
Oleson, L. E.....Melvin, R. 2
*Perdum, R. E.....Piper City, R. 2
Pollock, Wm. .....Paxton, R. 1
*Porter, E. J.....Loda, R. 1
Ramshaw, J. C.....Melvin, R. 2
*Rebholz, W. L.....Thawville, R. 2
Reynold, T. .....Guthrie
*Rohrbach, J. H., Jr...Thawville, R. 1
Ross, Ed .....Melvin, R. 2
Salden, H. E.....Paxton, R. 1
*Scamahorn, E. I.....Piper City, R. 2
Swanson, D. E.....Paxton, R. 1
Swanson, S. E.....Paxton, R. 3
Swenson, S. M.....Paxton, R. 3
Thompson, H. O.....Paxton, R. 1
*Thorndyke, C.....Piper City, R. 1
*Thorndyke, T. J.....Cullom, R. 1
Turner, Geo. .....Paxton, R. 2
Ward, Garfield.....Roberts, R. 1
Weber, L. .....Melvin, R. 1
Zebarth, Gust .....Melvin, R. 2

TAMWORTH

*Ashley, L. E.....Sibley, R. 1

HORSES

BELGIAN

Bulger, H. J.....Gibson City, R. 3
Burkholder, J. & F.....Kempton, R. 1
*Carney, B. J.....Thawville, R. 1
Crandall, H. A.....Piper City, R. 2
*Crandall, W. R.....Piper City, R. 2
*Down, E. W.....Cabery, R. 1
Green, H. .....Gibson City, R. 1
Hughs, T. C.....Herscher, R. 1
*Johnson, J. .....Gibson City, R. 4
Kemp, W. W.....Kempton, R. 1
Kerchenfaut, J. D...Gibson City, R. 1
Larson, Jas. .....Elliott
*McNeil, B. D.....Roberts, R. 1
*Thompson, A. C.....Piper City, R. 1
*Veatch, Roy.....Thawville, R. 1
*Wienand, T. J.....Piper City, R. 2

CLYDESDALE

*Ashley, L. E.....Sibley, R. 1

COACH

*Jordan, E. M.....Gibson City, R. 4

DRAFT

Parrett, Roy .....Strawn, R. 1

MORGAN

Boundy, C. A.....Gibson City, R. 4

PERCHERON

Aden, J. F.....Cullom, R. 1
*Allen, C. C.....Thawville, R. 1
Anderson, A. M.....Paxton, R. 4
Anderson, E. T.....Paxton, R. 4
Arends, H. .....Melvin, R. 2
*Arnold, S. .....Roberts, R. 1
Barnes, C. S.....Gibson City, R. 1
Barrow, L. W.....Elliott
Barz, H. A.....Roberts, R. 2
Bevington, C. J.....Clarence, R. 1
Bigger, L. J.....Roberts, R. 1
Bishir, A. .....Gibson City, R. 3
Bishir, J. H.....Gibson City, R. 3
Bjorklund, H. .....Paxton, R. 4
Bond, C. .....Gibson City, R. 4
Bowen, F. W.....Paxton, R. 3
*Bradbury, R. E.....Roberts, R. 1
Brandt, J. H.....Gibson City, R. 3
*Brown, C. L.....Roberts, R. 2
Bryant, W. A.....Melvin, R. 2
Bute, E. K.....Kempton, R. 1
Clark, C. E.....Melvin, R. 2
Colwell, T. J.....Gibson City, R. 3
*Congram, Wm. .....Paxton, R. 2
Crandall, H. A.....Piper City, R. 2
*Crandall, W. R.....Piper City, R. 2
Crawford, J. P.....Melvin, R. 1
Curran, W. A.....Paxton, R. 3
Day, Wm. .....Roberts, R. 1
Day, W. S.....Gibson City, R. 1
Dehm, G.....Piper City, R. 1
DeMoure, S.....Piper City, R. 2
*Down, E. W.....Cabery, R. 1
*Dowse, G. V.....Kempton, R. 1
Drendell, Frank .....Kempton, R. 1
Drendell, Fred .....Kempton, R. 1
Drendell, G. F.....Kempton, R. 1
*Drechsel, C. A.....Roberts, R. 2
Dueringer, C. F.....Gibson City, R. 4
Dueringer, G. H.....Gibson City, R. 4
Ehresman, C. O....Gibson City, R. 1
*Ehresman, J.....Roberts, R. 1
Ekhorn, Ed .....Gibson City, R. 3
*Eppelsheimer, L. L.....Roberts, R. 2
Fielding, W.....Piper City, R. 3
Flannery, J. .....Paxton, R. 1
*Foley, Edw. .....Piper City, R. 2
*Fortier, W. O.....Piper City, R. 2
Fossel, Wm. .....Elliott
Fulton, Chas. .....Gibson City, R. 2
*Gourley, W. E.....Piper City, R. 3
Gragg, O. H.....Gibson City, R. 1
Grosebach, A. J.....Melvin, R. 2
Grunsted, L. S.....Paxton, R. 1
Gullett, H. .....Gibson City, R. 1
*Hanson, H. L.....Gibson City, R. 1
Hanson, L. J.....Elliott
*Hanson, S. A.....Elliott
Hapenney, J. L.....Gibson City, R. 2
Harper, C. E.....Paxton, R. 4
Hatteberg, A. J.....Paxton, R. 4
Havener, Ed .....Melvin, R. 1
*Henry, E. T.....Piper City, R. 1
*Hevener, S. D.....Piper City, R. 1
Higgins, M. E.....Thawvile, R. 1

Homer, R. F.....Paxton, R. 3
Howard, M. B.....Gibson City, R. 1
*Johnson, J. .....Gibson City, R. 1
Johnson, J. B.....Gibson City, R. 2
*Johnson, J. W.....Piper City, R. 2
Johnson, R. K.....Gibson City, R. 4
Jones, C. E.....Gibson City, R. 3
Jones, O. J.....Elliott
*Jordan, E. M.....Gibson City, R. 4
Karney, M. .....Guthrie
Keagle, E. L.....Gibson City, R. 1
Kellar, Mrs. N.....Paxton, R. 1
Kellar, P. .....Paxton, R. 1
Kelly, E. E.....Paxton, R. 2
Kelly, W. H.....Kempton, R. 2
Kemp, W. R.....Paxton, R. 4
Kilbride, T. E.....Cabery, R. 1
*Klehm, J. F.....Piper City
Knapp, Dr. C. W....Gibson City, R. 3
Knox, H. H.....Melvin, R. 1
Knutson, J. S.....Paxton, R. 1
Lange, A. C.....Melvin, R. 1
Larson, J. A.....Paxton, R. 1
Leander, J. .....Paxton, R. 2
Lee, A. W.....Paxton, R. 4
Lewis, M. .....Melvin, R. 1
Lindquist, C. A.....Paxton, R. 4
Lovett, F. F.....Gibson City, R. 3
Matthews, L. L.....Gibson City, R. 3
McKenzie, C. .....Loda, R. 1
*McNeil, B. D.....Roberts, R. 1
McNeil, E. T.....Melvin, R. 2
*Meikle, John.....Piper City, R. 3
Minch, H. E.....Roberts, R. 2
*Morris, E. A.....Piper City, R. 2
Mortweet, H.....Paxton, R. 4
Netherington, S. W....Roberts, R. 1
Oleson, L. E.....Melvin, R. 2
Phillips, A. .....Gibson City
Phillips, J. C.....Paxton, R. 4
*Primble, J. .....Roberts, R. 2
Punke, G. E.....Elliott
Quayle, L. E.....Cabery
*Quick, W. L.....Piper City, R. 1
Ramshaw, E. L.....Buckley, R. 2
Ramshaw, J. C.....Roberts, R. 2
*Richmond, H. H.....Gibson City
*Rohrbach, J. H., Jr....Thawville, R. 1
Roisland, J. .....Paxton, R. 4
Ropp, S. .....Gibson City, R. 2
Ross, Ed .....Melvin, R. 2
Safford, G. .....Roberts, R. 1
Scott, J. D.....Melvin, R. 1
*Skog, Edw. .....Paxton, R. 1
Skog, J. E.....Paxton, R. 1
Skowberg, C. .....Paxton, R. 4
Speedie, D. .....Gibson City, R. 1
*Spiecher, R. J.....Buckley, R. 3
*Stadler, S. N.....Roberts, R. 1
*Stiegman, L. A.....Thawville, R. 1
Stienman, F. W.....Melvin, R. 2
Strubhar, C. F.....Melvin, R. 2
Stutzman, E. H.....Melvin, R. 2
Swanson, D. E.....Paxton, R. 1
*Talbot, J. H.....Roberts, R. 2
*Talbot, W. J.....Roberts, R. 1
*Thompson, A. C.....Piper City, R. 1
Thompson, E. .....Gibson City, R. 3
Thompson, O. R.....Paxton, R. 1
*Thorndyke, C.....Piper City, R. 1
Triggs, H. B.....Paxton, R. 4
Trimmons, M. L.....Loda, R. 1
Turner, H. A.....Gibson City, R. 3
Wamback, L. P.....Kempton, R. 2
Weaver, J. H.....Loda, R. 1
Wesslund, E. M.....Paxton, R. 1
Wesslund, H. E.....Paxton, R. 4
White, F. A.....Melvin, R. 2
Wienand, T. J.....Piper City, R. 4
Wright, J. H.....Gibson City, R. 3

SHIRE

Carlson, A. T.....Paxton, R. 3
*Falter, J. L.....Kempton, R. 1
Hathaway, E. .....Gibson City, R. 1
*Keighin, D. B.....Kempton, R. 2
Knight, T. H.....Paxton, R. 4
Nelson, E. J. F.....Paxton, R. 4
Wamback, L. P.....Kempton, R. 2

STANDARD BRED

Morris, H. R.....Paxton, R. 3
Phillips, A. H.....Rankin, R. 2
*Sans, C. A.....Roberts, R. 2

MULES

MAMMOTH

Stephens, W. A.....Elliott

SHEEP

CHEVIOT

*Gourley, W. E.....Piper City, R. 3

SHROPSHIRE

*Allen, C. C.....Thawville, R. 1
Andrews, M. H.....Loda, R. 1
Bevington, E. A.....Clarence, R. 1
Daro, Ben .....Loda, R. 1
*Ehresman, J.....Roberts, R. 1
*Fox, R. L.....Gibson City, R. 2
Hughes, T. C.....Herscher, R. 1
Knapp, Dr. C. W....Gibson City, R. 3
*McKeever, W. E.....Gibson City, R. 2
*Talbot, W. J.....Roberts, R. 1
*Veatch, Roy.....Thawville, R. 1
Weaver, J. H.....Loda, R. 1

DOGS

ROUGH COATED COLLIE

Natterstad, L. O.....Paxton, R. 4

CHICKENS

ANCONA

Johnson, Mrs. B.....Paxton, R. 1

LIGHT BRAHMA

Anderson, A. L.....Paxton, R. 2
Jansen, P. S.....Piper City, R. 3
Larson, J. M.....Paxton, R. 1

SILVER CAMPINE

Darter, H. C.....Paxton, R. 1

BLACK LANGSHAN

Brunton, A. .....Paxton, R. 3
Cleary, W. S.....Paxton, R. 3
*Henry, I. E.....Paxton, R. 3
Howard, Cooper .....Paxton, R. 3
*Hoye, J. C.....Kempton, R. 2
Johnson, V. C.....Loda, R. 1
Karr, C. K.....Paxton, R. 2
Main, P. A.....Gibson City, R. 3
Martin, J. C.....Paxton, R. 2
Morris, H. R.....Paxton, R. 3
Sandquist, A. C.....Paxton, R. 3
Sederlund, E. .....Paxton, R. 3
Swanson, G. H.....Paxton, R. 3
Swanson, J. .....Paxton, R. 3
*Talbot, C. A.....Piper City, R. 2

BROWN LEGHORN

Arends, M. .....Melvin, R. 1
Arends, Theo. .....Melvin, R. 1
Bowen, F. W.....Paxton, R. 3
*Kelly, W. H.....Kempton, R. 2
Martin, C. F.....Paxton, R. 3
Parker, J. C.....Gibson City, R. 1
Weber, L. .....Melvin, R. 1

BUFF LEGHORN

Griffin, Wm. .....Paxton, R. 3

SILVER COMB WHITE LEGHORN

Nooner, J. T.....Clarence, R. 1
*Remmers, R. U.....Kempton, R. 1

WHITE LEGHORN

Arends, O. T.....Melvin, R. 1
Beck, G. F.....Melvin, R. 2
Bishir, J. H.....Gibson City, R. 3
Blissard, J. B.....Gibson City, R. 1
Bohlander, G. J.....Gibson City, R. 3
*Chain, L. G.....Thawville, R. 1
Deany, D. D.....Paxton, R. 3
Fogen, M. A.....Paxton, R. 1
Foster, G. W.....Melvin, R. 1
Gragg, O. H.....Gibson City, R. 1
*Hogan, C. C.....Piper City, R. 1
Hoover, R. E.....Gibson City, R. 1
Kietzmann, G. E.....Melvin, R. 2
Reehl, H. K.....Melvin, R. 1
*Reinagle, F. D.....Piper City, R. 3
Roisland, J. O.....Paxton, R. 1
Short, M. .....Melvin, R. 1
Steward, E. J.....Cabery, R. 1
Tansley, J. E.....Melvin, R. 1
Trimmer, A. .....Melvin, R. 1

BUFF ORPINGTON

Anderson, A. S.....Elliott, R. 54
Anderson, H. J.....Paxton, R. 1
Anderson, O. J.....Paxton, R. 3
Bertram, W. B.....Roberts, R. 1
Brownlee, J. M.....Melvin, R. 2
Buchholz, F. B.....Melvin, R. 2
*Carlson, J.....Piper City, R. 2
Currie, Mrs. T.....Loda, R. 1
*Down, E. W.....Cabery, R. 1
Ecklund, P. .....Paxton, R. 1
*Eppelsheimer, L. L.....Roberts, R. 2
Fast, F. A.....Paxton, R. 1
Frette, R. J.....Paxton, R. 1
*Ginter, L.....Cullom, R. 1
Goodwin, Ira .....Paxton, R. 4
*Hanson, H. L.....Gibson City, R. 1
Hardesty, V. .....Melvin, R. 1
Hatteberg, A. J.....Paxton, R. 4
Hoover, R. E.....Gibson City, R. 1
Howard, M. B.....Gibson City, R. 1
Hutchison, L. M.....Clarence
John, Jesse .....Gibson City, R. 1
Johnson, Mrs. B.....Paxton, R. 1
Johnson, H.....Piper City, R. 3
*Johnson, J. W.....Piper City, R. 2
*Keefe, John .....Piper City, R. 2
*Lockner, J. F.....Piper City, R. 3
Malloy, T. W.....Piper City, R. 3
McDermott, Ed.....Piper City, R. 2
Melvin, A. .....Loda, R. 1
Moore, G. W.....Sibley, R. 1
Morrison, M. C.....Paxton, R. 3
Mottier, W. C.....Gibson City, R. 3
Munson, P. .....Gibson City, R. 4
Noland, A. .....Elliott
Olson, J. .....Melvin, R. 2
Overstreet, W. V.....Loda, R. 1
*Perkins, A. F.....Piper City, R. 2
Plackett, G. E.....Paxton, R. 4
Ramshaw, E. L.....Buckley, R. 2
*Scott, L. .....Gibson City, R. 1
*Shaughnessy, J. L....Piper City, R.-1
Sparks, W. A.....Paxton, R. 4
Spicer, C. .....Paxton, R. 1
*Spiecher, R. J.....Buckley, R. 3
*Stein, F. J.....Sibley, R. 1
Teas, O. M.....Paxton, R. 3
Thackeray, A. .....Melvin, R. 1
Thurman, A. G.....Paxton, R. 4
*Walrich, H.....Piper City, R. 2
Webb, A. B.....Paxton, R. 3
Willie, H. E.....Rankin, R. 3
*Young, E. J.....Gibson City, R. 1

WHITE ORPINGTON

Anderson, E. E.....Paxton, R. 1
*Hafer, H. W.....Sibley, R. 1
Mortweet, Ed .....Ludlow, R. 30
Sandquist, Ed .....Clarence, R. 1
Savage, J. H.....Clarence, R. 1
Spicer, A. L.....Paxton, R. 1

BARRED PLYMOUTH ROCK

Adell, A. L.....Paxton, R. 2
Adell, J. W.....Clarence, R. 1
Alexander, E. M....Gibson City, R. 3
*Allen, C. C.....Thawville, R. 1
Anderson, C. A.....Clarence, R. 1
Anderson, C. J.....Paxton, R. 4
Anderson, H. R.....Paxton, R. 3
Anderson, P. C.....Loda, R. 1
Anderson, W. M.....Paxton, R. 1
*Arnold, S. .....Roberts, R. 1
Augspurger, C. .....Gibson City, R. 4
Baird, H. .....Clarence, R. 1
Bankson, D. V.....Ludlow, R. 29
Barnes, C. S.....Gibson City, R. 1
Barnes, John .....Paxton, R. 2
Barnes, Wm. .....Paxton, R. 3
Barrow, G. R.....Gibson City, R. 4
Barrow, L. W. & Son...Elliott, R. D.
Becker, O. A.....Sibley, R. 2
Beeth, E. Z.....Paxton, R. 3
Berlet, Wm.....Roberts, R. 2
Berquist, O. .....Clarence, R. 1
Bevington, C. E.....Paxton, R. 3
Bishop, E. E.....Piper City, R. 3
Bjorklund, Hugo .....Paxton, R. 4
Blackmore, D. .....Gibson City, R. 1
Bloomquist, G. A.....Paxton, R. 2
Bloomquist, John .....Paxton, R. 3
*Boma, A.....Piper City, R. 2
Bond, C. .....Gibson City, R. 4
*Brown, C. L.....Roberts, R. 2
*Brown, M.....Piper City, R. 1
*Bryant, W. A.....Melvin, R. 2
Burkholder, J. & F....Kempton, R. 1
Burklund, A. .....Paxton, R. 4
*Campbell, A. J.....Piper City, R. 3
*Carlson, A. .....Paxton, R. 3
Carlson, A. .....Paxton, R. 1
Carlson, A. .....Paxton, R. 2
Carlson, A. T.....Paxton, R. 3
Carlson, D. G.....Paxton, R. 2
Carlson, E. .....Paxton, R. 1
Carlson, F. .....Clarence, R. 1
Carlson, U. .....Paxton, R. 4
Carlson, Wm. .....Paxton, R. 2
Carlson, W. J.....Paxton, R. 2
Caryer, Wm. .....Gibson City, R. 1
*Colvin, J. A.....Gibson City, R. 2
Corbly, G. J.....Paxton, R. 3
*Cornelison, E. S....Gibson City, R. 2
*Christian, F. H.....Piper City, R. 3
Clark, A. J.....Clifton, R. 3
Congram, R. A.....Paxton, R. 2
*Congram, Wm. .....Paxton, R. 2
Cothern, R. P.....Gibson City, R. 4
Coulter, C. C.....Paxton, R. 2
Coulter, C. J.....Paxton, R. 2
*Cross, R. B.....Roberts, R. 2
Curran, W. A.....Paxton, R. 3
Davis, A. J.....Paxton, R. 2
Davis, J. L.....Gibson City, R. 1
Dearing, B. R.....Gibson City, R. 1
*Diercouff, H.....Gilman, R. 2
Dodd, J. E.....Loda, R. 1
Donner, E. W.....Gibson City, R. 1
*Dowse, G. V.....Kempton, R. 1
Dunkin, T. R.....Piper City, R. 3
Ehresman, C. O.....Gibson City, R. 1
Ekhorn, Ed .....Gibson City, R. 3
Erickson, E. C.....Paxton, R. 4
Fagner, C. A.....Paxton, R. 2
Farris, R. .....Gibson City, R. 2
Fasking, G. .....Elliott
Fast, F. A.....Paxton, R. 1
Fawver, R. R.....Gibson City, R. 1
Fielding, W.....Piper City, R. 3
Fisk, C. C.....Clarence, R. 1
Fisk, H. C.....Ludlow, R. 29
Fielding, L. L.....Piper City, R. 3
Forger, M. A.....Paxton, R. 1
Fossel, Wm. .....Elliott
Fowler, J. J.....Loda, R. 1
Fredericksen Bros. ....Clarence, R. 1
Frette, Ole .....Paxton, R. 1
Frette, R. J.....Paxton, R. 1
Fretty, R., Jr.....Paxton, R. 1
Fuller, C. J.....Gibson City, R. 1
Fulton, Chas. .....Gibson City, R. 2
Gallahue, P.....Piper City, R. 2
*Gilmore, S. A.....Gibson City, R. 4
Graham, C. F.....Paxton, R. 4
Greenau, O. .....Paxton, R. D.
Gullet, H. .....Gibson City, R. 1
Gustafson, C. L.....Paxton, R. 4
Hamm, E. R.....Paxton, R. 3
Hansen, H. N.....Gibson City, R. 3
Hanson, H. L.....Gibson City, R. 1
Hanson, H. O.....Cabery, R. 1
Hanson, H. P.....Gibson City, R. 3
Hanson, N. S.....Paxton, R. 4
Hathaway, E. .....Gibson City, R. 1
Hayes, A. .....Piper City, R. 2
Hays, Chas. .....Melvin
Hedlund, C. .....Gibson City, R. 4
Hemrich, R.....Paxton, R. 1
Hendricks, G. G.....Paxton, R. 4
Hendrickson, H. .....Paxton, R. 2
*Hicks, F. A.....Foosland, R. 38
Higdon, B. F.....Clarence, R. 1
Hildebrand, G. C.....Piper City, R. 1
Hill, E. O.....Paxton, R. 4
Hill, F. H.....Paxton, R. 4
*Hogan, C. C.....Piper City, R. 1
Hollen, J. M.....Gibson City, R. 3
Horner, R. F.....Paxton, R. 3

Hughs, T. C.....Herscher, R. 1
*Huston, W. S.....Gibson City, R. 2
Iler, B. F.....Roberts, R. 1
Johnson, A. W.....Paxton, R. 2
Johnson, Chris. .....Paxton, R. 1
Johnson, Chris. .....Loda, R. 1
Johnson, C. A.....Gibson City, R. 3
Johnson, E. J.....Paxton, R. 1
Johnson, F. W.....Paxton, R. 4
Johnson, John, Jr.....Melvin, R. 1
Johnson, J. A.....Paxton, R. 2
Johnson, J. B.....Gibson City, R. 2
Johnson, Olef .....Gibson City, R. 3
Johnson, R. K.....Gibson City, R. 4
Jones, C. E.....Gibson City, R. 3
Jones, J. A.....Melvin, R. 2
Jones, O. J.....Elliott
Keefe, W. O.....Piper City, R. 3
Kellar, Mrs. N.....Paxton, R. 1
*Kelly, A. L.....Paxton, R. 2
Kelly, C. E.....Paxton, R. 2
Kelly, R. E.....Paxton, R. 2
Kerchenfaut, C. ...Gibson City, R. 3
Kimble, O. N.....Gibson City, R. 3
Kimler, F. A.....Gibson City, R. 3
Kirk, J. C.....Paxton, R. 1
*Klehm, J. F.....Piper City
*Klug, J.....Piper City, R. 3
Knutson, J. S.....Paxton, R. 1
Kroon, C. A.....Paxton, R. 2
Kuntz, A.....Cropsey, R. 1
Kuntz, F. A., Jr.....Clarence, R. 1
Kysar, F. F.....Melvin, R. 1
Larson, D. T.....Ludlow, R. 29
Larson, E. H.....Paxton, R. 2
Larson, James .....Elliott, R. D.
Larson, J. A.....Paxton, R. 1
Lee, Eugene .....Paxton, R. 1
*Leenerman, P. J.....Sibley, R. 1
*Lewis, F. .....Clarence, R. 1
Lewis, M. .....Melvin, R. 1
Lindgren, A. .....Paxton, R. 1
Lindgren, O. F.....Paxton, R. 1
Lunde, O. S.....Gibson City, R. 1
Lunde, P. T.....Paxton, R. 1
Magnuson, A. C. .....Paxton, R. 2
Mangan, E. L.....Loda, R. 1
Matthews, L. L.....Gibson City, R. 3
McCullough, F. J.....Paxton, R. 1
McKenzie, C. .....Loda, R. 1
McNelis, D. J.....Paxton, R. 2
Meikle, John .....Piper City, R. 3
Meyers, W. A.....Paxton, R. 1
Moody, J. N.....Gibson City, R. 3
Mortweet, C. .....Paxton, R. 1
Mortweet, H. .....Paxton, R. 4
Natterstad, G. .....Paxton, R. 4
Natterstad, L. O.....Paxton, R. 4
Nelson, A. D.....Paxton, R. 4
Nelson, C. J.....Paxton, R. 1
*Nelson, H. R.....Gibson City, R. 2
Nelson, N. T.....Paxton, R. 1
Nelson, O. F.....Paxton, R. 4
Neth, D. N.....Cabery, R. 1
Ogg, F. E.....Elliott, R. D.
*Ogg, W. H.....Gibson City, R. 3
Olson, Hugo .....Paxton, R. 3
Onken, G. F.....Gibson City, R. D.
Orr, Earl .....Clarence, R. 1
Orr, Mrs. M.....Clarence, R. 1
Otto, J. M.....Melvin, R. 2
Parrett, C. .....Melvin, R. 1
Parsons, C. A.....Clarence, R. 1
Parsons, J. E.....Clarence, R. 1
Paulson, J. R.....Paxton, R. 2
Pearson, E. G.....Paxton, R. 2
Peterson, E. C.....Paxton, R. 2
Peterson, J. E.....Paxton, R. 2
*Peterson, P. L.....Paxton, R. 1
Plackett, W. I.....Paxton, R. 4
Pollock, Wm. .....Paxton, R. 1
*Porter, E. J.....Loda, R. 1
Ramshaw, Wm. .....Buckley, R. 2
Rasmus, P. E.....Paxton, R. 3
Rebholz, E. M.....Piper City, R. 1
*Rebholz, W. L.....Thawville, R. 1
Reeder, R. R.....Rankin, R. 2
Reep, A. O.....Paxton, R. 3
Reep, Chas. .....Paxton, R. 3
Reynolds, A. M.....Paxton, R. 3
Reynolds, T. .....Guthrie
*Richmond, H. H.....Gibson City, R. 2
Riordan, John .....Kempton, R. 2
Roisland, John .....Paxton, R. 4
*Ropp, Ozias .....Gibson City, R. 4
Ross, Ed .....Melvin, R. 2
*Ryan, P. T.....Piper City, R. 2
Salden, H. E.....Paxton, R. 1
*Scott, Elmer .....Paxton, R. 2
Seinn, Andrew .....Paxton, R. 1
Short, J. B.....Melvin, R. 2
Smith, Mrs. S.....Paxton, R. 4
*Snelling, J. H.....Loda, R. 1
Sparks, L. E.....Paxton, R. 1
Speedie, R. R.....Gibson City, R. 3
Spires, F. W.....Kempton, R. 1
Spry, Jos. .....Gibson City, R. 3
Stegaman, A. .....Ludlow, R. 29
Steinman, F. W.....Melvin, R. 2
Strayer, H. L.....Paxton, R. 2
Strelluf, H. .....Melvin, R. 1
Swanfelt, Ed .....Paxton, R. 2
Swanson, D. E.....Paxton, R. 1
Swanson, E. H.....Paxton, R. 4
Swanson, J. S.....Clarence, R. 1
Swanson, O. A.....Paxton, R. 2
Swearingen, R. H..Gibson City, R. D.
Swenson, S. M.....Paxton, R. 3
Tate, F. L.....Paxton, R. 4
Thompson, E. .....Gibson City, R. 3
Thompson, H. B.....Paxton, R. 1
Thompson, J. K.....Gibson City, R. 1
Thompson, O. R.....Paxton, R. 1
Thornton, E. P.....Gibson City, R. 3

Tibby, Wm. T.....Paxton, R. 2
*Tieken, F. W.....Piper City, R. 3
Trigger, J. R.....Loda, R. 1
Trigger, L. C.....Loda, R. 1
Trigger, R. .....Loda, R. 1
Turner, Geo. .....Paxton, R. 2
Tweet, E. R.....Gibson City, R. 3
Wade, Albert .....Gibson City, R. 3
Wagner, W. J.....Roberts, R. 2
Warfield, L. H.....Gibson City, R. 1
Warner, W. J.....Loda, R. 1
Weaver, M. M.....Kempton, R. 1
Webb, H. C.....Melvin, R. 2
Weberg, Ola .....Paxton, R. 1
Weygandt, G. W.....Sibley, R. 2
White, W. J.....Paxton, R. 2
Whitman, F. .....Paxton, R. 3
Zimmerman, H. .....Gibson City, R. 2

BUFF PLYMOUTH ROCK

Ald, C. A.....Gibson City, R. 3
Christlieb, W. E.....Paxton, R. 1
Cromwell, R. J.....Melvin, R. 2
Eminger, A. H.....Gibson City, R. 2
*Eminger, E. B.....Gibson City
*Gallahue, T.....Piper City, R. 2
*Gilmore, C. M.....Gibson City, R. 4
Goodwin, J. M.....Clarence, R. 1
Granville, E. M.....Paxton, R. 3
Hughs, J. M.....Cabery, R. 1
Johnson, O. C.....Clarence, R. 1
Kietzmann, O. H.....Loda, R. 1

WHITE PLYMOUTH ROCK

Arends, H. .....Melvin, R. 3
Bulger, H. J.....Gibson City, R. 3
*Chandler, J. F.....Kempton, R. 1
Cooper, J. E.....Loda, R. 1
*Dennewitz, Wm. .....Piper City
Dueringer, G. H.....Gibson City, R. 4
Gleason, F. D.....Roberts
Griffin, Miss B.....Paxton, R. 3
*Heckens, J. N.....Gibson City, R. 4
*Hevener, S. D.....Piper City, R. 1
Law, E. H.....Piper City, R. 1
McKee, H.....Piper City, R. 1
Milligan, D. H.....Melvin, R. 2
Moore, G. .....Clarence, R. 1
*Moseman, B. .....Robert, R. 2
Page, E. O.....Piper City, R. 1
Patten, C. F.....Gibson City, R. 1
*Pearson, J. T.....Piper City, R. 1
*Rohrbach, J. H., Jr...Thawville, R. 1
*Scamahorn, E. I.....Piper City, R. 2
*Seegmiller, P.....Piper City, R. 1
Sparks, W. A.....Paxton, R. 4
Stanford, G. L.....Loda, R. 1
Stuart, L. G.....Cabery, R. 1
Thackeray, G. W.....Melvin, R. 1
Thackeray, J. E.....Melvin, R. 1

RHODE ISLAND RED

Adams, N. .....Kempton, R. 2
Bond, C. .....Gibson City, R. 4
Bartelson, J. E.....Gibson City, R. 1
Berge, O. .....Paxton, R. 1
Blum, Wm. .....Gibson City, R. 3
Burns, C. C.....Proctor
Burns, J. J.....Paxton, R. 3
Carpenter, T. W.....Cabery, R. 1
Christensen, P. .....Paxton, R. 4
Clark, C. E.....Melvin, R. 2
Crawford, J. P.....Melvin, R. 1
*Crum, J. W.....Kempton, R. 1
Dale, E. S.....Gibson City, R. 1
Deany, D. D.....Paxton, R. 3
Douglas, B. W.....Clarence, R. 1
Falter, J. L.....Kempton, R. 1
Farber, G.....Piper City, R. 1
Farley, E. .....Kempton, R. 2
Gilliatt, Wm. .....Paxton, R. 2
Goodwin, D. R.....Paxton, R. 2
*Hafer, H. W.....Sibley, R. 1
*Heckens, J. N.....Gibson City, R. 4
Howard, C. .....Paxton, R. 3
Huey, V. L.....Gibson City, R. 1
Johnson, M. E.....Loda, R. 1
Jones, O. J.....Elliott
Karr, Ed .....Loda, R. 1
Karr, W. R.....Paxton, R. 3
Keagle, E. L.....Gibson City, R. 1
Kemp, W. W.....Kempton, R. 1
*Kief, W. W.....Roberts, R. 2
Kilbury, M. G.....Piper City, R. 1
Knerr, L. P.....Paxton, R. 2
Knight, J. C.....Gibson City, R. 1
Kuhns, J. .....Kempton, R. 2
Larson, J. M.....Paxton, R. 1
Linn, M. .....Piper City, R. 1
Mondy, Bert .....Paxton, R. 3
Myers, Alex. .....Paxton, R. 1
Ommen, H. J.....Sibley, R. 2
Pells, J. E.....Paxton, R. 1
*Quick, W. L.....Piper City, R. 1
Raab, H. .....Cabery, R. 1
Schroeder, G. W....Gibson City, R. D.
*Scott, F. R.....Kempton, R. 1
*Scott, P. C.....Kempton, R. 1
Smith, H. R.....Clarence, R. 1
*Stauffer, Al. .....Gibson City, R. 4
Stephens, W. A.....Elliott, R. D.
Toben, J. H.....Melvin, R. 1
Turner, H. A.....Gibson City, R. 3
Van Meter, D. T....Gibson City, R. 1
Williams, F. .....Elliott, R. D.
Wright, H. .....Sibley, R. 1

WHITE WYANDOTTE

Anderson, A. S.....Elliott, R. 54
Andrews, M. H.....Loda, R. 1
Bonnen, H. .....Guthrie
*Bradbury, R. E.....Roberts, R. 1

Briggs, B. H.....Gibson City, R. 3
Briggs, J. F.....Gibson City, R. 3
Buchholz, F. B.....Melvin, R. 2
Colwell, T. J.....Gibson City, R. 3
*Davidson, H. C.....Gibson City, R. 2
Dehm, G.....Piper City, R. 1
*Devereaux, G. M.....Kempton, R. 2
Dueringer, G. E.....Gibson City, R. 3
*Fox, A. .....Gibson City, R. 2
Garber, J. .....Gibson City, R. 4
*Gentes, D. E.....Sibley, R. 1
*Goodrich, A. F.....Gibson City, R. 3
*Huston, F. .....Gibson City, R. 2
*Jordan, E. M.....Gibson City, R. 4
Leander, J. .....Paxton, R. 2
Leenerman, J. H.....Melvin, R. 1
Lindahl, A. .....Paxton, R. 4
Lovett, F. F.....Gibson City, R. 3
*McKeever, W. E.....Gibson City, R. 2
Mortweet, E. J.....Paxton, R. 1
Ogg, L. L.....Gibson City, R. 3
O'Hare, P. J.....Gibson City, R. 3
Oleson, L. E.....Melvin, R. 2
*Paxton, J. A.....Gibson City
Peters, H. .....Gibson City, R. 3
Thomas, G. .....Gibson City, R. 3
*Ulfers, T. .....Sibley, R. 2
Waldron, A. N.....Paxton, R. 3
Wrede, Aug. .....Roberts, R. 1

GUINEA HEN

McDermott, Ed.....Piper City, R. 2

DUCKS

BUFF ORPINGTON

Dixon, G. E.....Melvin, R. 2
Malloy, F. W.....Piper City, R. 3

INDIAN RUNNER

Fowler, J. J.....Loda, R. 1
Johnson, Chris. .....Loda, R. 1
Teas, O. M.....Paxton, R. 3

PEKIN

*Gentes, D. E.....Sibley, R. 1
*Hoye, J. C.....Kempton, R. 2
Hughs, J. M.....Cabery, R. 1
Hutchison, L. M.....Clarence
*Johnson, C. E.....Sibley, R. 1
Knerr, L. P.....Paxton, R. 2
Larson, E. H.....Paxton, R. 2
McDermott, E. .....Piper City, R. 2
*Nelson, H. R.....Gibson City, R. 2
Smith, H. R.....Clarence, R. 1
Stutzman, E. H.....Melvin, R. 2
Stutzman, H. .....Roberts, R. 2
Trickle, W. C.....Paxton, R. 4
Wickman, J. .....Melvin, R. 2

GEESE

EMDEN

Berquist, O. .....Clarence, R. 1
Cothern, R. P.....Gibson City, R. 4
*Crum, J. W.....Kempton, R. 1
Eheart, T. R.....Melvin, R. 1
Hughs, J. M.....Cabery, R. 1
*Kief, W. W.....Roberts, R. 2
Kuntz, F. A., Jr.....Clarence, R. 1
LaBoll, Geo. .....Loda, R. 1
Larson, E. H.....Paxton, R. 2
Leonard, Edw. .....Kempton, R. 1
*Scamahorn, Ed.....Piper City, R. 2
Sparks, W. A.....Paxton, R. 4
Wickman, J. .....Melvin, R. 2

TOULOUSE

Beck, L. J.....Melvin, R. 2
Deany, D. D.....Paxton, R. 3
Dixon, G. E.....Melvin, R. 2
Hanson, H. O.....Cabery, R. 1
*Hoye, J. C.....Kempton, R. 2
Hughs, T. C.....Herscher, R. 1
Johnson, Chris. .....Loda, R. 1
Johnson, E. .....Paxton, R. 2
Kietzmann, E. E.....Loda, R. 1
*Lewis, Freeman .....Clarence, R. 1
McNelis, D. J.....Paxton, R. 2
Neth, D. W.....Cabery, R. 1
*Riordan, J. .....Kempton, R. 2
Sharp, H. A.....Melvin, R. 2
*Stein, F. J.....Sibley, R. 1
Stutzman, H. .....Roberts, R. 2
Tribbey, O. G.....Clarence, R. 1
*Zirkle, G. G.....Piper-City, R. 2

WHITE HOLLAND

Berlet, Wm.....Roberts, R. 2

TURKEYS

BOURBON RED

Hutchison, L. M.....Clarence
Dixon, G. E.....Melvin, R. 2

BRONZE

*Crum, J. W.....Kempton, R. 1
*Gallahue, T.....Piper City, R. 2
*Hevener, S. D.....Piper City, R. 1
Hughs, T. C.....Herscher, R. 1
*Johnson, C. E.....Sibley, R. 1
*McKeever, W. E....Gibson City, R. 4
Trickle, W. C.....Paxton, R. 4

WHITE HOLLAND

*Colvin, J. A.....Gibson City, R. 2

PROTECT YOUR HONEST DOLLAR

To Prairie Farmer Readers—

Don't buy cheap, unadvertised goods, but protect yourself when buying by insisting on getting from your dealer only—

All Goods Advertised in Prairie Farmer are TRIPLE-G Goods.
All Goods Advertised in This Directory are TRIPLE-G Goods.

When the local dealer says in his advertisement:

"We Sell *and* Recommend the Following TRIPLE-Guarantee Goods"

as in any advertisement in Prairie Farmer or in this Directory, it gives you this TRIPLE-Guarantee

1st That the manufacturer of the goods stands back of them.
2nd That the Prairie Farmer stands back of them.
3rd That the merchant handling the goods stands back of them.

"TRIPLE-Guarantee Goods"

Are the best value for the money.
Safest to buy.
And Satisfaction is absolutely insured.

What Are "TRIPLE-G" Goods?

WHY should you ask for them and refuse any other kind?

WHEN a reader of Prairie Farmer goes into a store to buy, he is assured of getting full value for his money if he insists on buying only well known advertised goods and refusing to buy any unknown brand substitute.

WHY? Because advertised goods are well known goods that are backed up with the guarantee of PRAIRIE FARMER and the manufacturer. If the goods are not as represented in the advertising, or do not give full satisfaction, this TRIPLE GUARANTEE means that you have only to make your complaint and that any just claim will be fairly considered and your money paid back in case the goods are not as represented. This is PRAIRIE FARMER'S FAIR PLAY POLICY with its readers. We back up every advertisement in PRAIRIE FARMER and guarantee honest treatment. No humbugs, swindles or cheap substitute goods (that are made to sell and get the customer's money on false pretenses) are advertised in PRAIRIE FARMER. Buy the goods advertised in PRAIRIE FARMER and in this Directory and you are taking no chances. You are guaranteed satisfaction because all goods we advertise are

TRIPLE-GUARANTEED GOODS

Ford County Business Directory

CABERY

Aldrich, G. B.....*Produce & Junk*
Alexander, W. D. & Co.....*Lumber*
Bank of Cabery
Cabery Farmer's Grain Co.
Cabery Garage .....*Autos, Etc.*
Essington, W. H. ...*Hardware & Coal*
Farmers State Bank
Gebhardt, Chas.....
.....*Furniture & Undertaking*
Gesse, Chas. .....
.....*Restaurant, Confectionery, Etc.*
Hiddleson, C. W.....*Furniture, Etc.*
Hoch, Michael .....*Blacksmith*
Keyes, Wm. S.....*Blacksmith*
Knittel, Paul .....*Livery*
Leiserowitz, Wolf .....*General Store*
Lougtin, Henry.....*Meats*
Miller & Clayton.....
.....*General Store & Drugs*
Miller, Dr. William.....*Physician*
Nugent, Thomas .....
.....*Hotel, Confectionery, Etc.*
Pastoral, Chas. .....*Barber*
Porch & Porch.*Agl. Implts. & Bankers*
Ravenskilde, Peter M.....
..*Jeweler, Musical Implts. & Stanrry*

HOLLIS & CO.
Clothing and Furnishings

We Sell and Recommend the Following Triple-G Goods:

Kuppenheimer Clothing
Ide Shirts and Collars
Ball Band Rubber Footwear

MUNSING WEAR

Bostonian Shoes

GIBSON CITY, ILL.

Sadler, Wm. .....*Cigars*
Schiller, Walter .....*Barber*
Wagner, P. M. .....*Harness, Etc.*

CLARENCE

Bank of Clarence
Brown, J. B.....*Physician & Surgeon*
Carlson, Fred J.....*General Store*
Carson, David M.....*Grain & Coal*
Donaldson, W. A.....*Restaurant*
Frederick Grain Co.....
.....*Grain, Coal & Seeds*
Healy, James W.....*General Store*
Kirkpatrick, Lorenz J.....
.....*Hardware & Implements*
Peterson, A. O.....*Blacksmith*
Swanson, A. J..*Blacksmith & Buggies*

ELLIOTT

Anderson, O. M.....
.....*Implements, Harness, Etc.*
Anderson Garage
Apland Bros.
.....*Hardware, Implements, Etc.*
Apland, L. K.
.....*Furniture, Wallpaper, Etc.*
Bank of Elliott
Bushman, J. D.....*Wagon Repairing*
Cameron, J. S..*Grain, Coal, Flour, Etc.*
Dahl & Fossel.....
.....*Grocery, Dry Goods, Etc.*
Dillenbeck, Chas. .....*Blacksmith*
Elliott Elevator Co...*Grain, Coal, Etc.*
Hanson, Samuel A.....*Meats*
Hill, Knute...*Implements & Hardware*
Krum, R. S. & Son.....
.....*Lumber & Building Materials*
Krum & Krum Lumber Co.....
.....*Lumber & Building Materials*
Lunde Bros.....*General Store*
Skaar, Peter .....
.....*Grocery, Confectionery, Etc.*
Sleezer, W. C. ..*Grocery & Restaurant*
Thomas, Dr. V. D.....*Physician*
Ulitsch, O. F. .....*Harness*
Wikse, Christ. .....
Jobbing Boots & Shoes & Mens Furn.

GARBER

Meyer, John C.....
..*General Store, Coal & Implements*

GIBSON CITY

Ashbey, John H.....*Painter, Etc.*
Barkow, Mathew L.....*General Store*
Barrow Motor Car Co.....
.....*Garage, Autos, Etc.*

Bell, E. G.....*Wagon Repairing*
Bennett, W. F.....*Painter*
Bloom, Geo. H.....*Boots & Shoes*
Bloom, Isaac O.....*Grocery*
Bryant, W. C...*Drugs, Wallpaper, Etc.*
Carlock, L. L.....*Pianos*
Caryer, Ernest.....*Electrician*
Central Illinois Utilities Co.
Cragg & Cloyd.....*Hotel*
Crammond, John D.....*Grocer*
Cunningham, C. W.....*Restaurant, Etc.*
DeWall, Lambert C......
.....*Seeds, Implements, Etc.*
Dionne, J. A. .. ..*Veterinarian*
Drummer Grain Co.
First National Bank.
Fitzhenry, Lawrence...*Blacksmith, Etc.*
Foley, Elmer...*Wholesale & Retail Oil*
Frykman, Elmer A.....
.....*Electrical Contractor*
Gibson Canning Co.
Gibson City Creamery Co.
Gibson Iron Works.....
.....*Mfts., Radiators & Fdry.*
Gibson Produce Co.
Gibson Sand & Gravel Co.
Gill, Vincent F.....*Drugs*
Hay, J. C.....*Meats*
Helen's Hat Shop.....*Millinery*
Hollis & Co.. *Clothing & Furnishings*

Wm. A. Susdorf J. Floyd Main

Susdorf & Co.

OAKLAND SENSIBLE SIX

We Sell and Recommend the Following Triple-G Goods:

Ajax—Michelin—U. S. Tires and Tubes
Independent Service Gas Station

GIBSON CITY, ILL.

L. C. DeWALL

DEALER IN

SEEDS, FARM MACHINERY, COAL AND SUPPLIES
Plumbing, Heating, Tinwork, Paints and Oils

Special attention given to Hot Water, Steam Plumbing and Supplies. Also Hot Air Furnaces.

Our Light Line Specialties are Cream Separators, Hand Shellers, Fanning Mills, Lawn Mowers, Porch Swings, Garden Plows, Lawn Swings, Wire Cloth, Poultry Fencing, Rubberoid Roofing, Watering Tanks, Troughs, etc.

A full line of farmers' supplies at prices that meet fair competition and quality of the best. We solicit your patronage.

GIBSON CITY - - - - ILLINOIS

Noble Brothers

Wholesale and Retail

SEED MERCHANTS

Agricultural Seeds
Grass, Clover, Timothy
Millets, Blue Grass, Red Top
Alfalfa, Etc.

Phone 150

GIBSON CITY, ILLINOIS

Johnson, Amelia M.....
.....*Millinery & Art Goods*
Kemple, Harry.....
.*Bakery, Confectionery & Restaurant*
Kerr, E. M.....*Livery*
Krudup, Wm....*Harness & Hardware*
Lamb, W. S. & Co.....
.....*Furniture & Undertaking*
Larson, P., Clothing Co.
.....*Clothing, Furnishings & Shoes*
Laufenberger, J. P.....*Shoemaker*
Love, Spencer V.....*Harness*
Lowry, E. Sons.....
.....*Stationery & Publishers*
Malone, Michael T.*Variety & Millinery*
McConnell, W. L.....
..... *Horseshoer*
Means, Chas. M.....*Marble*
Means, Earl D.....*Grocery & Notions*
Miller, F. A. Lumber Co.
Mounce, F. D. & Flo....*Photographers*
Noble Bros. ... .*Grain & Seeds*
Osborne, William P.....*Feed, Etc.*
Palzner, Josiah B.*Grocery & Hardware*
Peterson Floral Co.
Phillips, Otto J.....*Mfg. Cigars*
Pierce, A. F.....*Jewelry*
Pierce, M. L.....*Millinery*
Pierpont, John.....*Coal*
Pieruccini, Ralph .....*Confectionery*

John Green & Sons

Machine and Automobile Repair Shop

OXY-ACETYLENE WELDING
OFFICIAL SERVICE STATION

Over 12,000 Feet of Floor Space.
All Work Guaranteed. Batteries Repaired and Recharged
Our Work in Charge of Factory Trained Man

WILLARD BATTERY STATION

We Sell and Recommend the Following Triple-G Goods

Willard Storage Batteries
Rayfield Carburetors
Universal and Columbia Batteries

GIBSON CITY BATTERY SERVICE, Gibson City, Ill.

Pinkley, Geo. C.....*Contractor*
Poff, A. O.....*Decorator*
Potts, A. W.....*Tinner, Etc.*
Pugh Stores Co.....*General Store*
Rick Bros.....*Garage & Machinist*
Rockwood & Harry.....*Coal*
Rowland, Charles.....*Monuments*
Sawyer Bros. .....*Restaurants, Etc.*
Schertz, P. & Co.....
.....*Lumber, Coal & Bldg. Materials*
Smith, Clyde M.....*Dyeing, Etc.*
Smith, Thomas B.....*Jeweler*
Soule, E. T.....*Furniture, Etc.*
Speedie, Floyd D.....
.....*Garage & Implements*
Speers, E. F.....
.....*Restaurant, Confectionery, Etc.*
Stevens, James W.....*Monuments*
Stimpson & Bunn.....*Meats, Etc.*
Susdorf & Co.....*Garage*
Swanson, Aug. F.....*Tubular Wells*
Swanson Bros. .....*Meats*
Thompson, W. E. .....
.....*Clothing, Hats & Furnishings*
Turnquist, A. J.....*Tailor*
Turall, Melinda E.....
.....*Jewelery & Repairing*
Vanderburg, Gerritt.....
.....*Plumber, Tinner, Etc.*
Wade, C. W. & Co.....
.....*Dry Goods, Boots & Shoes*
Wakefield, Alvin.....*Ice Cream*
Waldon & Harry.....*Laundry*
Walker, Geo. W. & Co.....*Grain*
Walker Cement Products Co. . .*Silos*
Whallon, J. I...*Painter & Paperhanger*
White, J. H.....*Grocer*
Whitehouse, John S...*Blacksmith, Etc.*
Williams & Shumaker...*Tire Repairing*
Wilson, Ed. .....*Shoemaker*
Wilson, W. H.....*Hotel*
Wood, G. W....*Contractor & Millwork*
Woolley Bros....*Publishers & Printers*

GUTHRIE

Brotherton, Campbell G.
.....*Delivery, Autos & Bankers*
Guthrie Bank, The
Inkster Bros. .....*Grain & Coal*
Leenerman, Herman W.
.....*Hardware & Implements*
Yeagle, Harry.....*General Store*

HARPSTER

Burnham, John D.....*General Store*
Shellabarger Elevator Co.....*Grain*

KEMPTON

Buess, Fred W.....*Garage*
Carey Bros. .....*Blacksmiths*

Walker Cement Products Company's

Cement Stave Silo

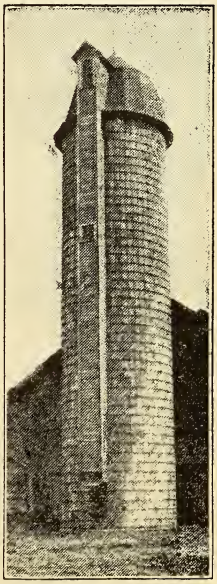

IS the cheapest permanent silo that you can buy. Staves are made of the best material, manufactured by ourselves, and we erect the Silo on your farm with our own help and guarantee the Silo and material for five years against destruction from anything except cyclone, tornado or lightning.

A **cement stave silo** will keep the ensilage as good as any silo, and will not rot, burn, lean or get out of shape. There is nothing to do to them after once erected—they get better every year.

Our staves are suitable not only for silos, but for **Water Tanks, Cisterns, Garages, Grain Bins and Tool Houses.**

We Control the Rights for Champaign, Ford, McLean, Piatt, DeWitt and Vermillion Counties

GIBSON CITY **ILLINOIS**

DR. J. A. DIONNE

Veterinarian

Telephones

Residence 216; Office 8, 2 rings

Office Over Kerr's Barn

GIBSON CITY ILLINOIS

A. BUCHHOLZ

DRY GOODS, STAPLE

AND

FANCY GROCERIES

MELVIN, ILLINOIS

Clayton, Harry L.....*General Store*
Corkill, John T.
..*Hardware, Furniture & Implements*
Gaudette, Chas.
.....*Harness, Boots & Shoes, Etc.*
Gilborne, Henry.....*Drugs*
Kempton Farmers Elevator Co.....
.....*Grain & Coal*
Lottinville, Geo. H.....
.....*Hardware & Furniture*
McClave, C. C.....*General Store*
McKinney, Goodman & Co....*Lumber*
Mauritzen, John..... .....*Meats*
Overright, Ed..*Confectionery & Cigars*
Parker, John W.....
.....*Cigars, Confectionery, Etc*
Robbins, W. R.....*Meats*
Schaub, Chas. H. .....
.....*Livery & Undertaking*
Shearer & Rickards.....*Grain & Coal*

MELVIN

Beck, Frederick.*Implements & Buggies*
Bell, Harry.....*Meats*
Boundy, William J.....*Restaurant*
Buchholz, Amandus.. .*General Store*
Crawford & Johnson .....*Auctioneers*
Dietterle Bros.....
.....*Garage & Auto Repairing*
Fyffe, Anna.....*Millinery*
Hodges, Chas. W.....*Blacksmith*

W. H. THOMPSON & SON

Ford Cars
—and—
Accessories

A Full Line
—of—
FORD PARTS

We Sell and Recommend the Following Triple-G Goods:

Firestone Tires
Ajax Tires
Havoline Oil
Ford Cars

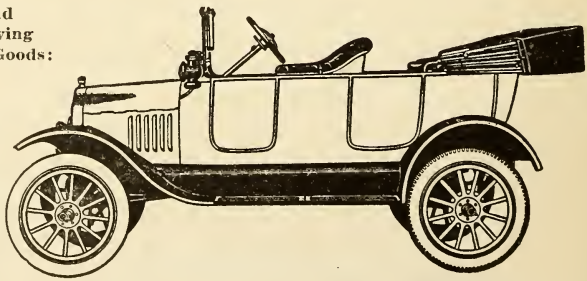

BRANCH
MELVIN, ILL.

BRANCH
PIPER CITY, ILL.

Holmes, W. C. & Co. .*General Store*
Howk, Geo. F.....*Printer*
Iehl & Sons..... .....*Bankers*
Inkster Bros.....*Grain Dealers*
Kaufman, Benj. F.....*Photographer*
Kayser, W. H.....*Harness*
Krum & Krum Lumber Co.....
.....*Lumber & Building Materials*
Lamoreaux & Inkster Bros.....
.....*Grain & Coal*
Melvin Farmers Grain Co.....
.....*Grain & Coal*
Multc, August .....*Garage*
Stathers, Wm. .....*Hardware & Tin*
Thompson, Glen.....*General Store*
Thompson, Wm. E. .*Implements, Etc.*
Thompson, W. H. & Sons.....
.....*Autos & Accessories*
Wakelin, H. M.....*Garage*
Whorrall, T. W.....*Drugs, Etc.*
Wolfe, Henry .....*Boots & Shoes*

PAXTON

Addems, Morgan & Co.....
.....*Florists & Nursery*
Anderson, A. E.....
.....*Confectionery, Etc.*
Anderson, A. W.....*Mfr. Cigars*
Anderson, Fred S.....
.....*Painter & Paperhanger*
Andrews Lumber & Mill Co,
Archer & Birkett.....*Grocery*
Beach & Layborn.....*Millinery*
Bengston Mfg. Co., The.....*Mfrs.*
& Jobbers Workingmen's Apparel
Benjamin, G. W. & Son.....*Meats*
Bicknell, Solomon G.....*Harness*
Bobo, Charles G.....*Hotel*
Campbell, Pearl.....*Millinery*
Campbell & Swanson...*Boots & Shoes*
Carlson, Anest L.....*Contractor*
Carlsten, S. A.....*Tailor*
Carson & Healy....*Garage & Autos*
Central Illinois Utilities Co.
Corbet, Frank .....*Tinner*
Cruzen, R. & Son.....
.....*General Store & Crockery*
Cruzen & Nelson Mercantile Co.
Danielson, J. Fred.....*Groceries*
Dixon, Henrietta..*Women's Furnishing*
Duncan, I. L.....*Bakery & Restaurant*
Dunman, J. Wallace.....*Printer*
Eastern Illinois Ice Co....*Mfrs. of Ice*
Finch, H. C.....*Blacksmith*
Froyd, Albert.....
....*Hardware, Implements & Buggies*
Froyd's Book Store.....
.....*Books, Stationery, etc.*
Gallagher, C. C.....*Photo*
Garnett, J. G. & Son.....*Notions*

IEHL & SONS

Established 1890

BANKERS

Responsibility, - - - $250,000.00

YOUR BEST BUSINESS FRIEND—THE BANK

One of the great advantages of a connection with a bank of known strength and experience is the valuable advice it may give you in financial matters

When in Doubt Come and Talk it Over With Us

MELVIN **ILLINOIS**

JAS. INKSTER JOHN INKSTER

INKSTER BROTHERS

CHAS. A. INKSTER, Mgr.

Grain, Seeds and Coal

MELVIN :-: ILLINOIS

ED. W. DIETTERLE ALFRED H. DIETTERLE

Dietterle Bros. Garage

Agents Oakland Six : Agents Chevrolet Cars

EXPERT REPAIRING

Gasoline, Oils, Tires
Carbon removed by oxygen
Reliable Supplies
Dependable Accessories

Storage at
Reasonable Rates
Quick Service
Auto Livery

MELVIN, ILL.

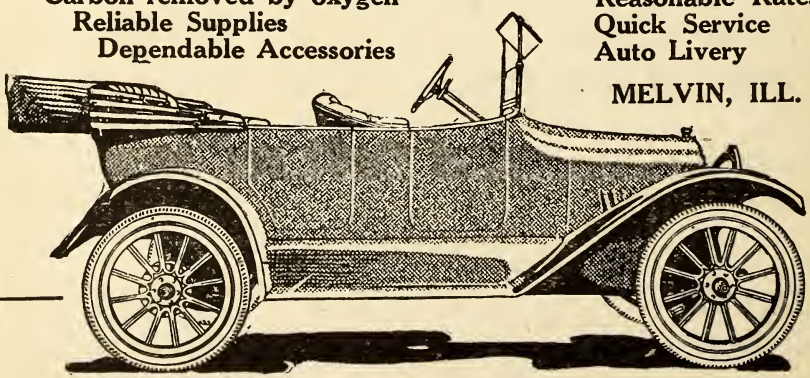

THE PAXTON RECORD

PAXTON, ILL.

The only newspaper which effectually covers Ford County

DAILY AND WEEKLY

THE RECORD JOB DEPARTMENT is fully equipped

Given Bros.....
.....*Wholesale & Retail Grocers*
Gorman, F. W.....*Tailor, etc.*
Grayson, Thos.....*Restaurant*
Harsch, Geo. T.....
.....*Furniture & Undertaking*
Hill, Samuel H.....*Mfrs. Brooms*
Horridge, Wm.....*Blacksmith*
Johnson Bros.....
..*Dry Goods, Carpets & Furnishings*
Johnson Jewelry Co.
Johnson, Matilda & Emily....*Milliners*
Johnson, Victor E.....
.....*Commissioners Prod.*

Kirk, Thomas P.....*Auto Dealer*
Kjellstrand, O. G. A.....*Grocer*
Lane, Harry L.....*Grocer*
Larson, P. Co.....*Clothing*
Larson, T. E.....*Garage*
Laurence, A. J. & Sons.....*Dry Goods*
Levinson, M.....*Junk & Coal*
Lind, Carl F.....*Shoemaker*
Lindberg, Mrs. J. E.....
.....*Women's Furnishings*
Lindeman, Frank H.....*Drugs*
Lundahl, P. & Son.....*Meats*
Lundberg, Victor..*Drugs & Wallpaper*
Martin & Eddy.....*Garage*

A. E. Sandberg

PAXTON'S ONE-PRICE CLOTHIER AND SHOER

"Where a child buys as cheap as his father."

$17 Styleplus Clothes $21

PAXTON ILLINOIS

The

Middlecoff Hotel

MIDDLECOFF HOTEL

PAXTON, ILLINOIS

C. G. BOBO

Proprietor

PAXTON ILLINOIS

The Star Garage

T. E. LARSON, Proprietor

AUTO REPAIRING

"FIRST-CLASS WORK"
OUR MOTTO
on all makes of cars

Storage by Day,
Week or Month

Headquarters for Standard Make Tires and Tubes

We Sell and Recommend the Following Triple-G Goods:

Havoline Oils and Greases
Vesta Battery Service in Connection

Telephone Bell 400

114 West State Street

PAXTON, ILLINOIS

Schneider & Schneider

Lawyers

C. S. Schneider

R. L. Schneider

PAXTON ILLINOIS

C. J. ADDEMS E. B. MORGAN
H. H. MORGAN

ADDEMS, MORGAN & COMPANY

WHOLESALE and RETAIL FLORISTS

Dealers in Seeds, Bulbs and Nursery Stock

PAXTON . . ILL.

Martinson Bros .....*Mfrs. Cigars*
Middlecoff Hotel
Miller, Theodore B.....*Blacksmith*
Mills, Daniel D..*Restaurant & Bakery*
Mullinax, Ross I.....*Laundry*
Newman, John.....
.....*Furniture & Undertaking*
Nordgren, Chas. A.....*Hardware*
Ostlund & Nelson *Plumbers & Tinners*
Overstreet, Ben.....*Jewelry*
Papineau, Joseph.....*Blacksmith, etc*
Papineau, Peter.....*Carriagemaker*
Paxton Auto. & Implement Co.....
.....*Autos & Implements*
Paxton Canning Co.
Paxton Dry Goods Co.*Dry Goods, etc.*
Paxton Granite Co.
Paxton Record.. .....*Newspaper*
Paxton Seed Co.
Paxton State Bank.
Paxton Steam Laundry.
Peterson, Alfred.....*Clothing*
Peterson, L. F....*Plumbing & Heating*
Pierce, Everett L.....*Music*
Rasmus, Peter A.....*Photographer*
Rodeen Bros.....*Grocery*
Rodeen, H. L.....*Plumbing*
Roe, W. C.....*Veterinarian*
Rulison, Earl F.....
.....*Painter & Paperhanger*

For Fall and Winter Shoes that have character—

SHELDON'S SHOE STORE

"Good Shoes for the Whole Family"

Ladies' $3.00 to $10.00

Men's $3.00 to $9.00

Children's Shoes at Prices that are right

PAXTON ILLINOIS

Ryberg, Bernet.....*Shoemaker*
Salden, J. E.....*Grocer*
Sandberg, Arthur E......*Clothing*
Sandstedt, Enoch.....*Grocer*
Schneider & Schneider.....*Lawyers*
Shelby, Chas.....*Grain, Coal & Seed*
Sheldon Shoe Store.
Smith, Fred A. Lumber Co.
Stafford, E. H. Manufacturing Co.
Star Garage....*Garage & Accessories*
Stevens, H. A.....*Plumber, etc.*
Stewart, Frank L.....*Drugs, etc.*
Swanfelt, J. A..*Autos, Vulcanizing, etc.*
Swanson, John G.....*Coal & Feed*
Thompson, W. C.....*Implements*
Wascher, A. C. & Son....*Mfrs. Cigars*
Wilson, Mary L.....*Millinery*
Wolfe, J. E..*Motorcycles, Supplies, etc.*
Wright Ice Cream Co.
Younggreen, Nelson.....*Grocer*

PIPER CITY

Ballow, Dr. P. C.....*Veterinarian*
Blair, Albert A.....*Blacksmith*
Carpenter, F. L.....*Painter*
Carter, H. J.....*Tailor*
Central Illinois Utilities Co.....
.....*Electric Light & Power*
Cook, James Allen.....*Harness*
Culbertson, John C.....*Meats*

HOOPESTON
GRAIN & COAL CO.
Incorporated

SHIPPERS OF
Grain and Coal

We Sell and Recommend

The following Triple-G Goods

RETAIL AND WHOLESALE
Lehigh Anthracite Coal
West Virginia Splint Coal
Block Westville Coal
Clinton Coal
Harrisburg and Franklin County Coals
Best Quality of Seeds

Telephone 13
HOOPESTON, ILLINOIS
We Buy All Kinds of Grain
Call, Write or Phone for Prices

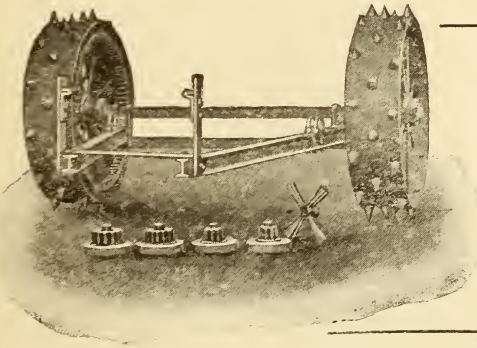

William Seng **Chas. W. Seng**
SENG & SON
Dealers in
Farm Implements and Supplies
Lightning Rods
De Laval Separators
Poultry Supplies
White Rock Poultry
ROBERTS, ILLINOIS

THE ALEXANDER LUMBER CO.
THEY SAW AND SELL THE STUFF

Southern Pine Mills—Electric Mills, Miss., and Reform, Ala.
Interior Finish Factory—Champaign, Illinois

FROM STUMP TO CONSUMER **ROBERTS, ILLINOIS**

Diddy, Dr. L. C.....*Physician*
Ehrhardt, Dr. F. C. .....*Dentist*
Gilpin, Charles E.....*Printer, Etc.*
Haas, Henry.....*Moving Pictures*
Houlk, E. H...*Furniture & Undertaker*
Jackson, O. W.....
.....*Bakery & Restaurant*
Kelly, Michael & Sons.....
.....*Blacksmith & Implements*
Kemmetz, Geo. H.....*Restaurant*
Kloethe, David Adam.....
.....*Clothing, Furnishings, Etc.*
Krampff, H. R.....*Drugs & Jewelry*
McKinney, Wm. O.....
.....*Lumber & Building Materials*
McLaughlin, A. V.....*Concrete*
Meister & O'Connell.....*Millinery*
Montelius, John A. Jr.....
.....*Hardware, Implements, Etc.*
Montielius Grain Co.
Opperman & Doan.....*Groceries*
Reed, A. S...... .....*Hotel*
Reising, A. G.....*Garage*
Squires, Dr. R. E. .....*Dentist*
Strasma Bros. .....*Hardware*
Tayar, Elias.....*Dry Goods*
Tieken, J. D. & M. D...*Drugs, Jewelry*
Wrede, Alvin.....*Grain & Coal*

PROCTOR

Farlin, G. Bruce.....*Groceries & Coal*
Proctor, Willard E.....*Grain*

ROBERTS

Alexander Lumber Co.....*Lumber*
Campbell, Edward W.....*Implements*
Chambers, Robert B.....*General Store*
Colteaux, A.....
.....*Restaurant & Confectionery*
Coulteaux, Dr. J. A.....*Physician*
Dilks, O. C.....*Hotel*
Dueringer, Oscar J.....*General Store*
Elbert, Samuel.....
Hardware, Furniture & Undertaking
Ensign, George D..*Grocery & Clothing*
Foster Bros.....
....*Hardware, Furniture & Harness*
Hahn, William.....*Wagonmaker*
Hawthern, Robert.....*Meats*
Kenward, Miss P. L.....*Millinery*
Linn, Frank C.....*Drugs, Jewelry, etc.*
Pettit & Gullett.....*General Store*
Roberts Exchange Bank.
Roberts Farmers' Grain Co.....
.....*Grain & Coal*
Roberts & Gullett.....*Grain & Coal*
Roetzel, Wm. Sr.....*Harness*
Sanders, Warren O.....*Printer*
Seng & Son.....*Implements, etc.*
Seng, Dr. A. L.....*Veterinarian*
Shear & Gonwa.....*Plumbing*
Smith, J. P.....*Banker*
Tarvin, Justin..*Hardware & Furniture*
Wakelin, Wm. H.....*General Store*
Whorrel Harry.....
.....*Garage, Autos & Repairing*
Wright, Dr. B. C.....*Veterinarian*
Yackee, A. A. & Sons.....*Blacksmith*
Yackee Bros.....
.....*Garage & Auto Repairing*
Yackee, Dr. E. N.....*Dentist*

SIBLEY

Absher, Dr. A. A.....*Physician*
Alexander, W. D & Co.....*Lumber*
Arnold, J. A.....*Restaurant*
Ballinger, J. C.....*Livery & Feed*
Branz, Hy.....*Livery & Feed*
Cram, Mary .....*Millinery*
Harlan & Myers.....
.....*Hardware & Implements*
Hrdlicka, Frank J.....*Printer*
Johnson, Chas. A.....
.....*Harness & Shoe Repairing*
Koehne, A.....*Blacksmith*
Lindelof, Francis E.....
.....*Confectionery & Restaurant*
Lutyen, L. F.....*Paint & Drugs*
Shearer & Miller.....*Grain & Coal*
Sibley Bank.
Sibley Grain Co.....*Grain & Coal*
Smith, John H.....*Garage*
Walters, Chas. C.....*General Store*
Zander, H. C.....*General Store*

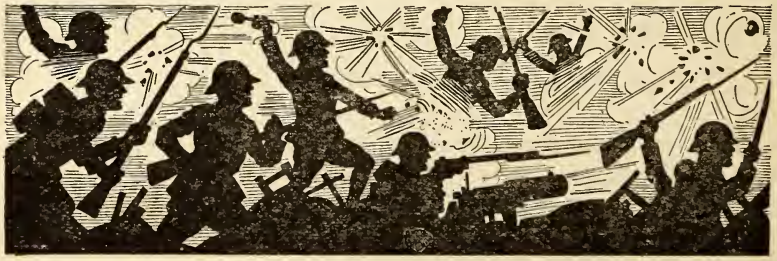

Ford County Automobile Owners' Directory

(This List Includes Farm Automobile Owners Only)

Name	Make	Postoffice
Aberhamson, F.	Ford	Loda, R. 1
Adams, F. S.	Ford	Kempton, R. 2
Adams, N.	Buick Four	Kempton, R. 2
Adell, C. E.	Ford	Gibson City, R. 1
Adell, J. W.	Ford	Clarence, R. 1
Adkins, Turner	Ford	Gibson City, R. 2
Ald, C. A.	Maxwell	Gibson City, R. 3
Alexander, E. M.	Herff Brooks	Gibson City, R. 3
Allen, Chas.	Ford	Loda, R. 1
Allen, Chas. C.	Mitchell	Thawville, R. 1
Althouse, C. E.	Reo	Sibley, R. 1
Althouse, Wm.	Mitchell	Sibley, R. 1
Anderson, A.	Ford	Paxton, R. 1
Anderson, A. M.	Ohio	Paxton, R. 4
Anderson, B. C.	Ford	Paxton, R. 4
Anderson, Chas.	Ford	Sibley, R. 1
Anderson, C. A.	Ford	Clarence, R. 1
Anderson, C. J.	Overland	Paxton, R. 4
Anderson, E. E.	Chalmers	Paxton, R. 1
Anderson, G. M.	Ford	Elliott
Anderson, H. H.	Studebaker and Ford	Gibson City, R. 4
Anderson, H. R.	Ford	Paxton, R. 3
Anderson, J. E.	Studebaker	Gibson City, R. 1
Anderson, O. G.	Ford	Gibson City, R. 1
Anderson, O. J.	Buick	Paxton, R. 3
Anderson, P. C.	Willys-Knight	Loda, R. 1
Anderson, W. M.	Ford	Paxton, R. 1
Andrews, G.	Oakland Six	Piper City, R. 3
Anliker, Hans	Oakland	Sibley, R. 2
Apland, Henry	Ford	Paxton, R. 1
Arends, Mrs. D.	Chevrolet	Melvin, R. 1
Arends, H.	Reo and Willys-Knight	Melvin, R. 2
Arends, M.	Buick	Melvin, R. 1
Arends, O. T.	Premier	Melvin, R. 1
Arends, Theo.	Glide	Melvin, R. 1
Arnold, L.	Dodge	Roberts, R. 1
Ashley, A. W.	Ford	Sibley, R. 1
Ashley, H. D.	Columbus	Gibson City, R. 4
Ashley, L. E.	Franklin	Sibley, R. 1
Ashley, Mrs. M. S.	Maxwell	Sibley, R. 1
Augspurger, C.	Ford	Gibson City, R. 4
Aukland, Henry	Willys-Knight	Loda, R. 1
Ayresman, Lee	Ford	Gibson City, R. 2
Baecher, Christ	Ford	Gibson City, R. 1
Baird, H.	Overland	Clarence, R. 1
Bane, J. A.	Auburn	Harpster, R. 39

Building Materials

In addition to the customary lines of merchandise our stock of specialties consists of

REINFORCING STEEL
METAL LATHE AND CORNER BEAD
WATERPROOFING COMPOUNDS AND PAINTS
CONCRETE FLOOR PAINTS
WATERPROOFING PAINTS
SPECIAL CEMENTS
MOLDING AND PLASTER FINISHES, ETC.

CALL 12 ON THE BELL

STIPES & HECKER
CHAMPAIGN AND URBANA, ILLINOIS

Name	Make	Postoffice
Bankson, D. V.	Ford	Ludlow, R. 29
Barnes, C. S.	Ford	Gibson City, R. 1
Barnes, John	Ford	Paxton, R. 2
Barnes, Wm.	Buick	Paxton, R. 3
Barrow, Chas.	Buick	Gibson City
Barrow, Guy R.	Buick	Gibson City, R. 4
Barrow, L. W.	Buick and Ford	Elliott
Bauman, Gustave	Overland	Piper City, R. 3
Beck, L. J.	Ford	Melvin, R. 2
Becker, Emile H.	Ford	Sibley, R. 2
Becker, Otto A.	Ford	Sibley, R. 2
Becker, W. J.	Chalmers	Sibley, R. 2
Beecher, Henry	Buick	Gibson City, R. 4
Beier, Herman	Ford	Sibley, R. 1
Beland, A. W.	Maxwell	Melvin, R. 2
Bell, J. W.	Ford	Clarence, R. 1
Berghouse, H.	Overland Four	Piper City
Berlet, John	Oldsmobile	Roberts, R. 1
Berlet, Wm.	Ford	Roberts, R. 2
Berquist, Otto	Ford	Clarence, R. 1
Bertram, W. B.	Dodge	Roberts, R. 1
Bevington, C. E.	Buick	Paxton, R. 3
Bevington, C. J.	Maxwell	Clarence, R. 1
Bevington, E. A.	Haynes	Clarence, R. 1
Bickel, Mrs. D.	Ford	Melvin, R. 1
Bishir, Albert	Studebaker and Ford	Gibson City, R. 3
Bishir, J. H.	Studebaker	Gibson City, R. 3
Bishop, E. E.	Chalmers	Piper City, R. 3
Bjorklund, Aug.	Dodge	Paxton, R. 2
Bjorklund, C. E.	Overland	Paxton, R. 1
Black, J. G.	Ford	Paxton, R. 4
Blackmor, D.	Ford	Gibson City, R. 1
Blain, T. K.	Maxwell	Piper City, R. 3
Bledsoe, C. E.	Reo	Gibson City, R. 3
Bleich, G. A.	Ford	Thawville, R. 1
Blissard, J. B.	Ford	Gibson City, R. 1
Blissard, W. H.	Buick	Gibson City, R. 1
Bloomquist, C. F.	Marion	Paxton, R. 4
Blum, A.	Ford	Sibley, R. 2
Blum, Jacob	Overland	Sibley, R. 1
Blundy, Ed.	Maxwell	Cropsey, R. 1
Boeman, G. R.	Ford	Kempton, R. 1
Bohlander, Geo. J.	Overland	Gibson City, R. 3
Bond, John	Oldsmobile and Oakland	Gibson City
Bond, Wm. A.	Ford	Roberts, R. 1
Bonnen, Geo.	Overland	Gibson City, R. 4
Borcher, L.	Overland	Gibson City, R. 4
Borchers, E.	Reo	Gibson City, R. 4
Bork, Edw.	Hudson	Thawville, R. 1
Boundy, Jos.	Warren	Melvin, R. 1
Boundy, S. A.	Jackson	Melvin, R. 1
Bowndy, Chas. A.	Reo	Gibson City, R. 4
Bradbury, R. E.	Ford	Roberts, R. 1
Bradd, Jas.	Ford	Gibson City, R. 2
Brandt, H. M.	Ford	Gibson City, R. 2
Brandt, John	Oakland	Strawn, R. 2
Brandt, J. H.	Overland	Gibson City, R. 3
Breiler, Fred	Ford	Gibson City, R. 1
Brethorst, S. L.	Elkhart	Sibley, R. 1
Brewman, Wm.	Ford	Piper City, R. 3
Bristle, A.	Studebaker	Melvin, R. 2
Britton, M.	Buick	Gibson City, R. 2
Brochers, R. C.	Reo	Gibson City, R. 4
Brown, Chas. R.	Overland	Roberts, R. 2
Browning, A. B.	Staver	Gibson City, R. 2
Brownlee, J. M.	Herff Brooks	Melvin, R. 2
Brucker, Aug.	Mitchell	Strawn, R. 2
Brucker, Edw. F.	Buick	Sibley, R. 1
Brucker, Fred	Haynes	Cropsey, R. 1
Brucker, Geo.	Buick	Sibley, R. 2
Brucker, Henry	Mitchell	Sibley, R. 2
Brucker, John	Overland	Sibley, R. 1
Brucker, L. A.	Haynes	Cropsey, R. 1
Brucker, P. M.	Ford	Sibley, R. 2
Brucker, Wm.	Ford	Sibley, R. 2
Brucker, W. C.	Ford	Cropsey, R. 1
Brunton, A.	Overland	Paxton, R. 3
Buchholz, F. B.	Ford	Melvin, R. 2
Bulger, H. J.	Overland	Gibson City, R. 3
Burger, J.	Oakland Four	Piper City, R. 3
Burklund, A.	Studebaker	Paxton, R. 4
Burnham, J. D.	Overland	Harpster
Burns, J. J.	Willys Six	Paxton, R. 3
Bursch, Nels P.	Overland	Loda, R. 1
Bush, W.	Ford	Piper City, R. 2
Busing, G.	Studebaker	Sibley, R. 1
Busing, Wm.	Reo	Melvin, R. 2
Bute, E. K.	Hudson	Kempton, R. 1
Bute, Jas. C.	Overland	Kempton, R. 2
Canham, N. M.	Chalmers	Cabery, R. 1
Carlson, A.	Overland	Paxton, R. 1
Carlson, E.	Cadillac	Paxton, R. 1
Carlson, Fred	Overland	Clarence, R. 1
Carlson, H. F.	Marion	Paxton, R. 4
Carlson, W. J.	Ford	Paxton, R. 2
Carney, B. J.	Ford	Thawville, R. 1
Carr, H. D.	Overland	Roberts, R. 2
Carson, U.	Overland	Paxton, R. 4
Cart, Geo.	Ford	Kempton, R. 1
Caryer, Wm.	Buick Six	Gibson City, R. 1
Casher, C.	Chevrolet	Gibson City, R. 3
Cassidy, S.	Mitchell Six	Piper City, R. 2
Cham, L. G.	Rambler	Thawville, R. 1
Christensen, C. A.	Ford	Gibson City, R. 3
Christensen, T. C.	Ford	Sibley, R. 1
Christlieb, W. E.	King Eight	Paxton, R.1
Clague, P. E.	Overland	Kempton, R. 1
Clark, A.	Overland	Piper City, R. 2
Clark, A. J.	Buick Six	Clifton, R. 3
Clark, A. J.	Ford	Roberts
Clark, G. T.	Ford	Piper City, R. 1
Clarkson	Rambler Four	Piper City, R. 2
Cleary, E. M.	Ford	Ludlow, R. 29
Cleary, Jas.	Paige	Ludlow, R. 29
Cleary, Wm. S.	Willys-Knight	Paxton, R. 3
Clifton, W. R.	Inter-State	Gibson City, R. 4
Colvin, E. V.	Buick	Gibson City, R. 2
Colvin, J. A.	Dodge	Gibson City, R. 2
Colwell, H.	Chalmers	Gibson City, R. 4
Colwell, T. J.	Ford	Gibson City, R. 3
Congram, R. A.	Buick	Paxton, R. 2
Congram, Wm.	Buick	Paxton, R. 2
Conner, H. R.	Ford	Lyman, R. 2
Conrad, Mrs. C.	Rambler	Harpster
Conrad, F. H.	Buick	Gibson City, R. 4
Conrad, J. E.	Ford	Gibson City, R. 2
Cook, C. E.	Ford	Chatsworth, R. 2
Cook, E. E.	Ford	Roberts, R. 2
Cook, G. C.	Ford	Kempton, R. 1
Cook, Jos. C.	Ford	Kempton, R. 1
Cooper, Jas. E.	Oakland	Loda, R. 1
Corbley, Geo. Y.	Ford	Paxton, R. 3

Name	Make	Postoffice
Cornelison, E. C.	Buick	Gibson City, R. 2
Cothern, A. J.	Oldsmobile	Gibson City, R. 4
Cox, Wm.	Rambler	Proctor
Crandall, W. R.	Chevrolet	Piper City, R. 2
Crawford, C. J.	Ford	Thawville, R. 1
Crawford, J. E.	Ford	Melvin, R. 1
Crawford, J. P.	Mitchell and Ford	Melvin, R. 1
Crawford, S.	Ford	Thawville, R. 1
Cromwell, R. J.	Maxwell	Melvin, R. 2
Crowe, P. H.	Ford	Paxton, R. 4
Crowe, W. E.	Ford	Gibson City, R. 1
Curd, Wm.	Overland	Cabery, R. 1
Curran, W. A.	Ford	Paxton, R. 3
Currie, Robt.	Ford	Loda, R. 1
Currie, Mrs. T.	Buick	Loda, R. 1
Curtis, Henry	Reo	Sibley, R. 2
Daro, Ben	Overland	Loda, R. 1
Davidson, H. C.	Chevrolet	Gibson City, R. 2
Davis, A. J.	Ford	Paxton, R. 2
Davis, J. L.	Oakland	Gibson City, R. 1
Day, Jas.	Ford	Gibson City, R. 1
Day, Stanley	Ford	Roberts, R. 2
Day, Thos. B.	Studebaker	Gibson City, R. 1
Day, Wm.	Ford	Roberts, R. 1
Day, W. S.	Studebaker and Ford	Gibson City, R. 1
Deany, D. D.	Studebaker	Paxton, R. 3
Deany, Wm.	Ford	Cullom, R. 1
DeBoor, John R.	Ford	Piper City, R. 3
DeBoor, T. C.	Overland Four	Piper City, R. 3
Decker, L.	Ford	Piper City, R. 1
Defres, G.	Overland	Sibley, R. 2
Dehm, A.	Oakland Six	Piper City, R. 1
Dehm, G.	Hudson Six and Ford	Piper City, R. 1
Dehm, W.	Ford	Piper City, R. 1
Demoss, C. C.	Ford	Piper City, R. 3
DeMoure, S.	Chandler Six	Piper City, R. 2
DeWall, T. C.	Oakland	Melvin, R. 2
Dickerman, L.	Ford	Elliott
Dienett, H.	Buick	Melvin, R. 2
Diercouff, H.	Buick	Gilman, R. 2
Diercouff, W. H.	Ford and Moline	Thawville, R. 1
Dietterle, Chas. F.	Ford	Thawville, R. 1
Dixon, G. E.	Ford	Melvin, R. 2
Dixon, J. B.	Chevrolet	Melvin, R. 1
Dodson, W. H.	Chevrolet	Roberts, R. 1
Donahue, Elmer J.	Overland	Cullom, R. 1
Donavan, D. E.	Oakland	Gibson City, R. 2
Donovan, Roy G.	Reo	Gibson City, R. 1
Donley, Oscar	Buick	Kempton, R. 2
Donner, E. W.	Ford	Gibson City, R. 1
Doran, L.	Chalmers Four	Piper City, R. 2
Doran, P. H. & T. F.	Hudson Six	Piper City, R. 2
Doran, T.	Hudson Six	Piper City, R. 3
Dowling, P. J.	Ford	Piper City, R. 1
Down, E. W.	Paige and Detroit	Cabery, R. 1

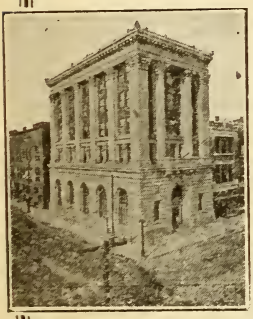

Brown's Business School

CHAMPAIGN, ILL.

offers you a most carefully arranged course of study in Bookkeeping, Shorthand, Stenotypy and Typewriting. Around each of these subjects are gathered the necessary side branches to round out a good, strong course. We invite you to make a most careful inspection of the courses offered. For information address T. R. HOPKINS, Prin. Brown's Business College, Champaign, Ill. Catalogue free upon request.

First National Bank

Our students are always in demand by the University of Illinois and our business firms.

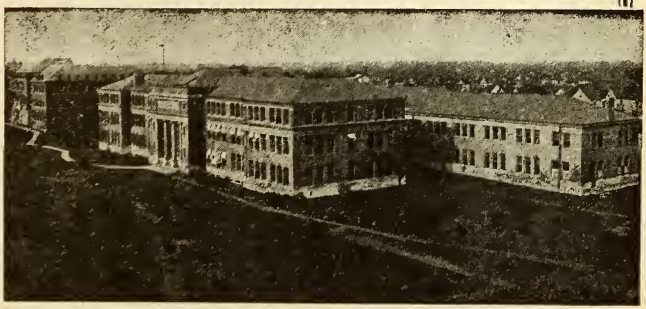

College of Agriculture, University of Illinois

Name	Make	Postoffice
Downs, F. E.	Ford	Gibson City, R. 1
Dowse, C. L.	Ford	Kempton, R. 1
Dowse, Geo. V.	Hudson	Kempton, R. 1
Doyle, F.	Overland	Sibley, R. 2
Dozier, G. B.	Overland	Gibson City, R. 4
Dozier, Harry	Ford	Harpster
Draheim, G. P.	Ford	Gibson City, R. 4
Drechsel, C. A.	Chevrolet	Roberts, R. 2
Drendel, Frank	Staver	Kempton, R. 1
Drendel, Fred	Staver	Kempton, R. 1
Drendel, Geo. F.	Mitchell	Kempton, R. 1
Drendel, Henry A.	Buick	Kempton, R. 1
Drendel, Martin	Ford	Kempton, R. 1
Drinman, D.	Overland	Cabery, R. 1
Dueringer, C. F.	Reo	Gibson City, R. 4
Dueringer, Geo. E.	Grant Six	Gibson City, R. 3
Dueringer, G. H.	Reo	Gibson City, R. 4
Egges, Theo. C.	Ford	Sibley, R. 2
Ehresman, C. O.	Buick Six	Gibson City, R. 1
Ehresman, Jacob	Jeffery	Roberts, R. 1
Ehresman, W. L.	Buick	Gibson City, R. 4
Ekbom, Ed.	Buick	Gibson City, R. 3
Elliott, A. L.	Ford	Paxton, R. 3
Elliott, Frank	Mitchell	Sibley, R. 2
Eminger, A. H.	Ford	Gibson City, R. 2
Eminger, E. B.	Overland	Gibson City
Eppelheimer, Geo. P.	Dort	Thawville, R. 1
Eppelheimer, Levi L.	Dort	Roberts, R. 2
Erickson, Eric	Dodge	Gibson City, R. 1
Erickson, E. C.	Ford	Paxton, R. 4
Erickson, J.	Oakland	Elliott, R. 87
Erp, C. I.	Buick	Gibson City, R. 4
Essington, Edger	Buick	Clifton, R. 3
Essington, Geo.	Buick	Clifton, R. 3
Essington, J. G.	Ford	Cabery, R. 1
Essington, W.	Buick Four	Kempton, R. 2
Essington, W. J.	Ford	Kempton, R. 2
Ewing, N.	Ford	Kempton, R. 2
Fatord, P.	Maxwell	Cabery, R. 1
Fagan, J.	Ford	Piper City, R. 1
Fairley, Harry E.	Ford	Roberts, R. 1
Falter, John L.	Imperial	Kempton, R. 1
Fannin, Richard F.	Ford	Sibley, R. 2
Farber, G.	Ford	Piper City, R. 1
Farley, D. P.	Overland	Cabery, R. 1
Farley, Geo.	Buick	Kempton, R. 2
Farlin, G. B.	Jeffery and Ford	Proctor
Farvis, John	Ford	Gibson City, R. 2
Farvis, Richard	Buick	Gibson City, R. 2
Fasking, Geo.	Studebaker	Elliott
Fast, F. A.	Ford	Paxton, R. 1
Fawver, R. R.	Reo	Gibson City, R. 1
Fenton, K. S.	Overland	Cabery, R. 1
Ferden, K. S.	Studebaker	Cabery, R. 1
Fickwiler, J.	Overland	Melvin, R. 2
Fink, John C.	Ford	Gibson City, R. 4
Fisk, Henry C.	Ford	Ludlow, R. 29
Fitzhenry, E.	Ford	Gibson City, R. 2
Flanery, J. H.	Ford	Clarence, R. 1
Folkers, D.	Chevrolet	Melvin, R. 1
Fortier, W. O.	Empire Four	Piper City, R. 2
Foster, John S.	Ford	Gibson City, R. 2
Foster, Orvil W.	Ford	Clarence, R. 1
Foster, R. T.	Ford	Clarence, R. 1
Fowler, C. H.	Chevrolet	Sibley, R. 2
Fox, Archie	Studebaker	Gibson City, R. 2
Fox, M. E.	Oldsmobile	Gibson City, R. 1
Fox, Richard L.	Ford	Gibson City, R. 2
Franks, Chas. C. H.	Ford	Sibley, R. 2
Frederick, L. B.	Overland	Roberts, R. 2
Fredrickson, A	Oakland	Paxton, R. 1
Fredrickson Bros.	Overland	Clarence, R. 1
Freehill, J. F.	Paige	Strawn, R. 2
Frette, Ole	Cadillac	Paxton, R. 1
Fretty, R., Jr.	Overland	Paxton, R. 1
Fuller, C. J.	Willys-Knight	Gibson City, R. 1
Fulton, Chas.	Buick	Gibson City, R. 2
Fulton, T. J.	Regal	Sibley, R. 2
Funk, J.	Ford	Piper City, R. 1
Fuoss, Edw.	Reo	Thawville, R. 1
Fuoss, Geo. A.	Overland	Roberts, R. 2
Fuoss, Gus	Ford	Buckley, R. 3
Fuoss, John, Jr.	Overland	Roberts, R. 1
Fuoss, W. F.	Dodge	Roberts, R. 2
Gallahue, P.	Imperial Four	Piper City, R. 2
Gallahue, T.	Hudson Super Six	Piper City, R. 2
Gardner, J. E.	Buick	Kempton, R. 2
Gardner, Walter	Overland	Kempton, R. 2
Gedde, Fred A.	Studebaker	Melvin, R. 2
Geegan, Wm. M.	Buick	Melvin, R. 2
Geisler, G. E.	Maxwell	Piper City, R. 2
Gensheimer, J.	Reo	Gibson City, R. 4
Gerdes, Frank	Ford	Gibson City, R. 3
Gilkeson, E.	Buick	Loda, R. 1
Gilmore, C. M.	Case	Gibson City, R. 4
Gilmore, S. A.	Franklin	Gibson City, R. 4
Gimbel, T.	Overland	Roberts, R. 2
Ginter, L.	Ford	Cullom, R. 1
Ginter, O.	Chevrolet	Kempton, R. 2
Gleason, F. D.	Ford	Roberts, G. D.
Glenn, Edgar	Ford	Kempton, R. 1
Goggins, J.	Buick	Melvin, R. 1
Goins, Harvey	Jackson	Sibley, R. 1
Goodrich, A. F.	Ford	Gibson City, R. 3
Goodwin, D. R.	Ford	Paxton, R. 3
Goodwin, Ira	Chalmers	Paxton, R. 4
Goodwin, Jas. M.	Ford	Clarence, R. 1
Gose Bros.	Ford (3)	Gibson City, R. 2
Gose, L. W.	Ford (2)	Gibson City, R. 2
Gourley, R. T.	Chevrolet	Thawville, R. 1
Gourley, W. E.	Overland	Piper City, R. 3
Gowdy, Jas.	E. M. F.	Paxton, R. 4
Gragg, Ottis H.	Ford	Gibson City, R. 1
Graham, C. F.	Maxwell	Paxton, R. 4
Granville, E. M.	Buick	Paxton, R. 3
Green, Herbert	Oldsmobile	Gibson City, R. 1
Green, Lee F.	Ford	Gibson City, R. 1
Greenlees, Wm. E.	Ford	Thawville, R. 1
Greenwood, Wm.	Allen	Sibley, R. 2
Griffin, Miss B.	Chevrolet	Paxton, R. 3
Groen, W. H.	Ford	Melvin, R. 1
Grosebach, A. J.	Dodge	Elliott
Grosenbach, C. J.	Overland	Melvin, R. 2
Grunsted, Eric	Ford	Paxton, R. 1
Grunsted, L. S.	Mitchell	Melvin, R. 2
Grubbs, Jas. A.	Ford	Piper City, R. 2

Name	Make	Postoffice
Gullett, Henry	Oakland	Gibson City, R. 1
Gustafson, C. L.	Overland	Paxton, R.4
Haley, Harrison	Ford	Kempton, R. 2
Hamm, E. R.	Regal	Paxton, R. 3
Hancock, S. A.	Marion	Paxton, R. 1
Haner, Bert	Maxwell	Kempton, R. 1
Hanks, Albert E.	Reo	Sibley, R. 2
Hanna, B.	Mitchell	Gilman, R. 2
Hansen, Claus	Chalmers	Gibson City, R. 2
Hansen, Wm.	Apperson	Gibson, R. 2
Hanson Bros. and Sisters	Ford	Gibson City, R. 4
Hanson, Hans P.	Maxwell	Gibson City, R. 3
Hanson, J. J.	Herff Brooks	Paxton, R. 3
Hanson, John M.	Ford	Gibson City, R. 1
Hanson, L. J.	Marion	Elliott
Hanson, Nels S.	Dodge	Paxton, R. 4
Hanson, Peter	Maxwell	Gibson City, R. 2
Hanson, S. A.	Ford	Elliott
Hardesty, V.	Maxwell	Melvin, R. 1
Harm, Fred	Buick	Gibson City, R. 4
Harper, C. E.	Buick	Paxton, R. 4
Hathaway, E.	Cartercar	Gibson City, R. 1
Hathaway, Wesley	Cartercar and Ford	Gibson City, R. 1
Hatteberg, A. J.	Rambler	Paxton, R. 4
Havener, Ed.	Chevrolet	Melvin, R. 1
Havener, Mat	Buick	Roberts, R. 1
Hawthorne, Roy G.	Overland	Roberts
Hays, Chas.	Ford	Melvin
Hecht, Aug.	Overalnd Six	Piper City, R. 2
Heckens, John N.	Buick	Gibson City, R. 4
Heckens, Mrs. M. J.	Overland	Garber
Hedlund, Carl	Reo	Gibson City, R. 4
Helmick, Guy B.	Buick	Gibson City, R. 1
Helmick, Wm. L.	Buick and Ford	Gibson City, R. 1
Hendricks, Mrs. M.	Ford	Elliott
Hendrickson, H.	Auburn	Paxton, R. 2
Henning, E. W.	Overland	Buckley, R. 30
Henrich, Henry	Ford	Sibley, R. 2
Herr, Edw. J.	Oakland	Piper City, R. 3
Hertel, Andrew	Buick	Piper City, R. 1
Hevener, S. D.	Glide	Piper City, R. 1
Hickley, John	Overland	Roberts, R. 1
Hicks, Frank A.	Ford	Foosland, R. 38
Higdon, B. F., Sr.	Studebaker	Clarence, R. 1
Higgins, Chas. M.	Chandler	Thawville, R. 1
Higgins, Milo E.	Abbott-Detroit	Thawville, R. 1
Hildenbrand, F. E.	Overland	Thawville, R. 1
Hill, E. O.	Overland	Paxton, R. 4
Hills, Bert	Ford	Kempton, R. 1
Hollen, J. M.	Oakland	Gibson City, R. 3
Holmes, Chris	Ford	Roberts, R. 1
Holverson, H. S.	Ford	Roberts, R. 2
Holy, Chas.	Overland	Sibley, R. 1
Hornckel, Ed.	Ford	Roberts, R. 1
Horne, Grover C.	Buick	Gibson, R. 1
Horner, Roy F.	Hudson	Paxton, R. 3
Houtcel, Henry	Studebaker	Roberts, R. 2
Hoye, J. C.	Imperial	Kempton, R. 2
Hubbard, Joe	Reo	Gibson City, R. 4

Norwalk Waterproof Cement Burial Vaults

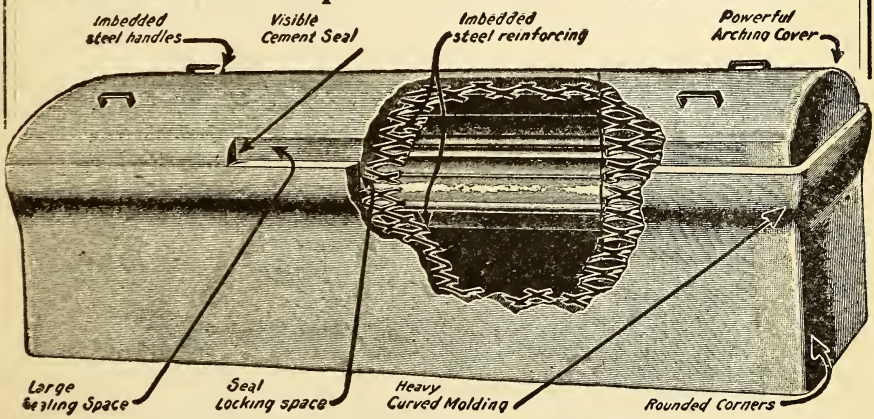

The vault with the visible seal, which is absolutely no guesswork as to being perfect. Vault sealed in plain sight. For sale by the best undertakers. Demand the genuine Norwalk. Beware of imitations. If you cannot get one from your undertaker, call on us. We will do the rest.

Manufactured, Delivered and Guaranteed by **LANGE BROTHERS** CHAMPAIGN, ILLINOIS

PLANT BELL 656 NIGHT CALLS 2866

Name	Make	Postoffice
Hubner, Gus A.	Ford	Roberts, R. 2
Hubner, Paul A.	Chevrolet	Roberts, R. 2
Huey, V. L.	Velie	Gibson City, R. 1
Hughs, T. C.	Overland	Herscher, R. 1
Hummel, H.	Studebaker	Cabery, R. 1
Huppert, J. H.	Jeffery	Cropsey, R. 1
Huppert, J. W.	Paige	Cropsey, R. 1
Huston, J.	Reo	Gibson City, R. 4
Hutchison, L. M.	Ford	Clarence
Huxtable, Ancil H.	Ford	Roberts, R. 2
Ifland, G. H.	Reo	Herscher, R. 1
Iler, Benj. F.	Ford	Roberts, R. 1
Jackson, T. J.	Hudson Super Six	Piper City, R. 3
Jackson, W. T.	Overland	Piper City, R. 3
Jacobs, E. H.	Ford	Elliott, R. 28
Jardine, J. R.	Maxwell	Elliott
Jehle, A.	Buick Four	Cullom, R. 1
Jennings, J. E.	Dodge	Roberts, R. 1
Jensen, Hans	Reo	Gibson City, R. 1
Jensen, Hans P.	Overland	Gibson City, R. 2
Johannsen, Claus	Chevrolet	Melvin, R. 1
Johnson, A. E.	Briscoe	Paxton, R. 2
Johnson, A. E.	Studebaker	Melvin, R. 2
Johnson, C. A.	Ford	Gibson City, R. 3
Johnson, C. E.	Overland	Sibley, R. 1
Johnson, Chris	Chevrolet	Paxton, R. 1
Johnson, Elmer	Paige	Paxton, R. 2
Johnson, Ernest	Willys-Knight	Gibson City, R. 4
Johnson, E. J.	Overland	Paxton, R. 1
Johnson, F. W.	Overland	Paxton, R. 4
Johnson, Geo.	Ford	Melvin, R. 1
Johnson, John	Studebaker	Gibson City, R. 4
Johnson, John, Jr.	Oldsmobile	Melvin, R. 1
Johnson, J. A.	Paige	Paxton, R. 2
Johnson, John B.	Buick	Gibson City, R. 2
Johnson, J. G.	Maxwell	Sibley, R. 2
Johnson, Louis	Dodge	Sibley, R. 2
Johnson, M. E.	Buick	Loda, R. 1
Johnson, Nels	Ford	Gibson City, R. 1
Johnson, O.	Auburn	Sibley, R. 1
Johnson, R. K.	Ford	Gibson City, R. 4
Johnson, Theo. G.	Winton Six	Melvin, R. 1
Johnson, V. C.	Buick	Loda, R. 1
Johnson, W. J., Jr.	Ford	Gibson City, R. 1
Jones, Herbert S.	Ford	Paxton, R. 1
Jones, J. A.	Overland	Melvin, R. 2
Jones, Oscar J.	Jeffery and Ford	Elliott, R. 26
Jones, Stanton O.	Ford	Anchor, R. 1
Jordan, Ed. M.	Buick	Gibson City, R. 4
Karney, Michael	Overland	Guthrie, R. 15
Karr, Chas. K.	Hudson	Paxton, R. 2
Karr, Ed.	Ford	Loda, R. 1
Karr, Walter R.	Chalmers	Paxton, R. 3
Keefe, W. O.	Jeffery Four	Piper City, R. 3
Keighin, D. B.	Mitchell	Kempton, R. 2
Kellar, Mrs. N.	Warren and Ford	Paxton, R. 1
Kellar, R.	Ford	Gibson City, R. 1
Kelly, C. E.	Dodge	Paxton, R. 2
Kelly, F.	Ford	Piper City, R. 2
Kelly, W. H.	Ford	Kempton, R. 2
Kemmer, Wm. M.	Ford	Roberts, R. 1
Kemp, W. R.	Overland	Paxton, R. 4
Kemp, W. W.	Buick Four	Kempton, R. 1
Kempf, Edw.	Chevrolet	Melvin, R. 1
Kenney, John S.	Hudson	Loda, R. 1
Kenney, Wm. E.	Ford	Loda, R. 1
Kerber, Grover W.	Oakland	Anchor, R. 1
Kerchenfaut, Bert	Ford	Gibson City, R. 3
Kerchenfaut, C.	Ford	Gibson City, R. 3
Kerchenfaut, C. W.	Studebaker	Gibson City, R. 1
Kerchenfaut, J. D.	Rambler	Gibson City, R. 1
Kerr, G. D.	Oakland	Gibson City, R. 2
Kessler, H. C.	Buick	Melvin, R. 1
Ketchum, J. D.	Overland	Clarence, R. 1
Kewley, C. E.	Ford	Cullom, R. 2
Kewley, F. J.	Lozier Six	Piper City, R. 2
Kewley, Thos.	Regal	Cullom, R. 2
Kiefe, John	Mitchell Six	Piper City, R. 2
Kief, John P.	Ford	Roberts, R. 2
Kietzmann, G. E.	Ford	Melvin, R. 2
Kietzmann, Paul E.	Overland	Loda, R. 1
Kilbury, M. G.	Ford	Piper City, R. 1
Kimble, O. N.	Oakland Six	Gibson City, R. 3
Kimler, F. A.	Cole Four	Gibson City, R. 3
Kirk, Wm.	Chevrolet	Cabery, R. 1
Klehm, J. F.	Chalmers Four	Piper City
Klug, J.	Cadillac	Piper City, R. 3
Knapp, Dr. C. W.	Ford	Gibson City, R. 3
Kneale, Arthur	Overland	Kempton, R. 1
Kneale, W. J.	Hupmobile	Kempton, R. 1
Knerr, Levey P.	E. M. F.	Paxton, R. 2
Knight, Thos. H.	Reo	Paxton, R. 4
Knoll, Wm. C.	Chalmers	Sibley, R. 1
Knox, H. H.	Buick	Melvin, R. 1
Koehler, A.	Oakland	Cropsey, R. 1
Koehler, Fred	International	Sibley, R. 2
Koehler, John	Reo	Sibley, R. 1
Koerner, Andrew	Ford	Kempton, R. 1
Koerner, Edw.	Ford	Kempton, R. 1
Koerner, John	Ford	Kempton, R. 1
Koerner, J. P.	Oakland Six	Piper City, R. 1
Koerner, Peter J.	Buick	Kempton, R. 1
Koerner, Wm.	Ford	Cabery
Kofoid, A. M.	Reo	Gibson City, R. 3
Koritz, Al. A.	Willys-Knight	Thawville, R. 1
Korlaske, C. W.	Ford	Kempton, R. 1
Kuntz, A.	Chalmers	Cropsey, R. 1
Lamborn, C. E.	Reo	Thawville, R. 1
Lange, John W.	Ford	Thawville, R. 1
Larson, A. T.	Ford	Sibley, R. 1
Larson, David T.	Ford	Ludlow, R. 29
Larson, Jas.	Herff Brooks	Elliott
Larson, John A.	Ford	Paxton, R. 1
Larson, John M.	Ford	Paxton, R. 1
Larson, J. M.	Ford	Paxton, R. 4
Lee, A. W.	Oakland Six	Paxton, R. 4
Leenerman, J. H.	Overland	Melvin, R. 1
Leenerman, P. J.	Hudson Six	Sibley, R. 1
Lenhart, Mrs. B.	Oakland	Gibson City, R. 1
Leonard, Edw.	Ford	Kempton, R. 1
Lewis, Marion	Buick	Melvin, R. 1
Liddel, Wm. R.	Paige	Cropsey, R. 1
Liddle, T. J.	Regal	Cropsey, R. 1
Lind, Aug.	Ford	Paxton, R. 4
Lindahl, A.	Buick	Paxton, R. 4

Name	Make	Postoffice
Lindell, J. A.	Ford	Clarence, R. 1
Lindgren, Arthur	Overland	Paxton, R. 1
Lindquist, C. A.	Overland	Paxton, R. 4
Lindquist, O. J.	Glide	Piper City, R. 1
Linn, Maurice	Maxwell	Piper City, R. 1
Lockner, H. T.	Ford	Ashkum, R. 2
Lohmyer, Fred	Overland	Sibley, R. 1
Love, Arthur C.	Ford	Gibson City
Lovett, F. F.	Buick	Gibson City, R. 3
Lunde, Thos. S.	Overland	Paxton, R. 1
Lutje, Peter	Rambler	Gibson City, R. 4
Lutson, J.	Ford	Piper City, R. 1
Lyons, D. M.	Oakland Four	Piper City, R. 1
Lyons, E. D.	Oakland Four	Piper City, R. 1
Magnuson Bros.	Overland	Paxton, R. 2
Main, P. A.	Overland	Gibson City, R. 3
Malcom, J. P.	Maxwell	Kempton, R. 1
Mangan, Ed. L.	Apperson	Loda, R. 1
Marrett, Gus. S.	Ford	Gibson City, R. 2
Marshall, W. H.	Ford	Melvin, R. 2
Marshall, W. O.	Ford	Loda, R. 1
Martin, Frank W.	Dodge	Clifton, R. 3
Martin, J. C.	Ford	Paxton, R. 2
Martin, J. E.	Overland	Roberts, R. 2
Martin, L. W.	Ford	Kempton, R. 1
Martin, R. J.	Franklin	Clifton, R. 3
Mast, Orlando	Ford	Kempton, R. 1
Matt, L.	Overland (2)	Gibson City, R. 4
Mathews, C.	Buick	Melvin, R. 2
Matthews, L. L.	Ford	Gibson City, R. 3
McCormick, Julia	Inter-State and Ford	Clarence, R. 1
McCullough, F. J.	Hupmobile	Paxton, R. 1
McDermott, E.	Mitchell Six	Piper City, R. 2
McDermott, Thos. J.	Hudson	Kempton, R. 1
McDevitt, Mrs. Mary	Maxwell	Loda, R. 1
McFadden, C. C.	Moline	Loda, R. 1
McGrail Bros.	Ford	Gibson City, R. 1
McGrath, Dan. H.	Ford	Gibson City, R. 1
McGrew, Jas. W.	Ford	Kempton, R. 1
McGuigan, Mrs. E.	Ford	Kempton, R. 2
McGuire, A. J.	Overland Four	Piper City, R. 1
McGuire, J.	Jeffery Six	Piper City, R. 2
McKee, J.	Chevrolet Four	Piper City, R. 1
McKee, W. T.	Chevrolet Six	Piper City, R. 2
McKeever, W. Earl	Franklin	Gibson City, R. 2
McKenzie, C.	Buick	Loda, R. 1
McNeil, E. T.	Studebaker	Melvin, R. 2
Meikle, John	Cadillac Eight	Piper City, R. 3
Melvin, E. E.	Glide	Piper City, R. 2
Merly, John	Ford	Sibley, R. 2
Meyer, Carl	Ford	Gibson City, R. 1
Meyer, Peter	Ford	Sibley, R. 2
Mies, Jos. A.	Ford	Roberts, R. 1
Miller, Arthur W.	Buick	Harpster, R. 39
Miller, Edw.	Ford	Sibley, R. 1
Miller, Jake	Overland	Sibley, R. 1
Miller, John W.	Ford	Piper City, R. 2
Miller, L.	Ford	Piper City, R. 2
Minch, H. E.	Ford	Roberts, R. 2
Miner, J. W.,Jr.	Overland	Sibley, R. 2
Mitchell, Walter	Ford	Paxton, R. 4
Molck, A. J. H.	Buick	Sibley, R. 1
Moody, J. N.	Buick	Gibson City, R. 3
Mooney, M. C.	Reo	Proctor
Moore, John D.	Ford	Harpster
Moore, W. W.	Maxwell	Piper City, R. 1
Morris, E. A.	Chevrolet	Piper City, R. 2
Morris, W. J.	Buick Six	Dewey, R. 32
Morrissey, Jas.	Ford	Gibson City, R. 2
Mortenson, L. J.	Dodge	Melvin, R. 2
Mortweet, Ed.	Ford	Ludlow, R. 30
Mortweet, Henry	Ford	Paxton, R. 4
Moseman, Bert	Ford	Roberts, R. 2
Mott, Chas.	Ford	Cropsey, R. 1
Mottier, Wm. C.	Overland	Gibson City, R. 3
Moudy, Bert	Studebaker	Paxton, R. 3
Mueller, Louis	Ford	Kempton, R. 1
Mulchey, J. E.	Ford	Strawn, R. 1
Munson, Chas.	Oakland	Sibley, R. 2
Munson, O. L.	Maxwell	Paxton, R. 3
Munson, Peter	Buick	Gibson City, R. 4
Myers, Ales	Studebaker	Paxton, R. 1
Myers, Jos. P.	Chevrolet	Gibson City, R. 2
Myers, L. W.	Rambler	Piper City, R. 2
Mylcrain, P.	Rambler	Piper City, R. 3
Natterstad, L. O.	Ford	Paxton, R. 4
Natterstad, R. O.	Ford	Paxton, R. 4
Natterstad, S.	Ford	Paxton, R. 4
Neal, L. C.	Reo	Sibley, R. 2
Nealis, Wm.	Ford	Proctor
Neelson, Gust	Dodge	Sibley, R. 1
Neiswander, J. E.	Overland	Gibson City, R. 4
Neiswander, R. S.	Oakland	Sibley, R. 1
Nelson, A. G.	Overland	Clarence, R. 1
Nelson, C. G.	Ford	Paxton, R. 1
Nelson, C. J.	Ford	Paxton, R. 1
Nelson, Hans R.	Buick	Gibson City, R. 2
Nelson, John A.	Hupmobile	Paxton, R. 4
Nelson, N. T.	Ford	Paxton, R. 1
Netherton, S. W.	Rambler	Roberts, R. 1
Netherton, W. H.	Hudson Six	Roberts, R. 1
Neubauer, E. E.	Ford	Gibson City, R. 1
Nicewander, R. F.	Paige	Loda, R. 1
Nickell, E. D.	Maxwell	Sibley, R. 1
Nieswander, L. B.	Regal	Kempton, R. 1
Nigolson, T.	Buick	Kempton, R. 1
Norris, S. B.	Ford	Sibley, R. 2
Nutt, Ziden E.	Auburn	Buckingham, R. 1
Oakes, A. H.	Ford	Buckingham, R. 1
O'Brien, D.	Chevrolet	Piper City
O'Brien, Jas.	Velie	Loda, R. 1
O'Donnell, Wm. F.	Ford	Piper City, R. 3
Oelrichs, S. J.	Ford	Sibley, R. 2
Ogg, F. E.	Buick	Elliott
Ogg, L. L.	Buick	Gibson City, R. 3
Ogg, W. H.	Parter Palmer	Gibson City, R. 3
Ohrt, Jas.	Ford	Paxton, R. 4
Oleson, L. E.	Reo	Melvin, R. 2
Olson, John	Ford	Melvin, R. 2
O'Mara, P.	Paige Six	Piper City, R. 2
Onken, Geo. F.	Case	Gibson City
Opperman, Albert	Willys-Knight	Thawville, R. 1

Name	Make	Postoffice
Orr, Earl	Ford	Clarence, R. 1
Orr, L. J.	Ford	Clarence, R. 1
Otto, Gust	Ford	Melvin, R. 2
Packingham, C. J.	Ford	Rankin, R. 2
Page, E. O.	Ford	Piper City, R. 1
Park, B. A.	Ford	Paxton, R. 2
Parker, C. W.	Ford	Paxton, R. 4
Parker, Harry	Ford	Paxton, R. 4
Parker, J. C.	Ford	Gibson City, R. 1
Parker, J. E.	Ford	Paxton, R. 2
Parker, L.	Willys-Knight and Ford	Paxton, R. 4
Parker, Wm. G.	Ford	Paxton, R. 3
Parrett, Roy	Ford	Strawn, R. 1
Parsons, J. E.	Overland	Clarence, R. 1
Patten, C. F.	Ford	Gibson City, R. 1
Patton, F. M.	Ford	Roberts, R. 2
Patton, Sam	Dodge	Roberts, R. 1
Paullis, Frank F.	Maxwell	Proctor
Paulson, J. R.	Studebaker	Paxton, R. 2
Paxton, Jas. A.	Ford	Gibson City
Pearson, J. T.	Glide	Piper City, R. 1
Pearson, W.	Ford	Strawn, R. 2
Pennicook, D. J.	Overland	Piper City, R. 3
Penwitt, E. D.	Overland 4	Piper City, R. 1
Perdum, R. E.	Overland 6	Piper City, R. 2
Perkins, A. F.	Maxwell	Piper City, R. 2
Peters, Aug.	Overland	Melvin, R. 2
Peters, Henry	Reo	Melvin, R. 2
Peters, H.	International	Gibson City, R. 3
Peterson, C. J. R.	Studebaker	Paxton, R. 4
Peterson, E. C.	Ford	Paxton, R. 2
Peterson, Erick	Studebaker	Gibson City, R. 2
Peterson, G.	Ford	Ludlow, R. 29
Peterson, G. E.	Overland	Paxton, R. 2
Peterson, J. E.	Willys-Knight	Paxton, R. 2
Peterson, Martin	Oakland	Sibley, R. 2
Peterson, Peter L.	Velie	Paxton, R. 1
Peterson, Mrs. T.	Ford	Paxton, R. 1
Phillips, Alfred	Hudson	Gibson City
Phillips, A. H.	Dodge	Rankin, R. 2
Phillips, C. B.	Ford	Melvin, R. 2
Phillips, Frank	Ford	Melvin, R. 2
Phillips, J. C.	Ford	Paxton, R. 4
Plackett, Geo. E.	Oakland Six	Paxton, R. 4
Platt, Homer	Ford	Cabery, R. 1
Pollock, Wm.	Oakland	Paxton, R. 1
Pool, J. S.	Oakland Six	Piper City, R. 2
Poplett, W. J.	Reo	Guthrie
Porter, E. J.	Buick	Loda, R. 1
Prather, B. W.	Ford	Ludlow, R. 29
Pruitt, Thos. J.	Overland	Gibson City, R. 4
Punke, G. E.	Ford	Elliott
Punke, R. H.	Ford	Elliott
Quayle, L. E.	Oakland Eight	Cabery
Quick, W. L.	Glide, Ross and E. F. M.	Piper City, R. 1
Raab, Henry	Buick Six	Cabery, R. 1
Ramshaw, E. L.	Overland	Buckley, R. 2
Rasmus, P. E.	Overland	Paxton, R. 3
Rasmussen, Hans	Ford	Gibson City, R. 1
Read, A. D.	Mitchell Six	Piper City, R. 2
Read, Glenn	Ford	Kempton, R. 1
Read, E.	Maxwell	Piper City, R. 2
Read, E.	Overland 4	Piper City, R. 2
Read, W.	Mitchell Six	Piper City, R. 2
Rebholz, R.	Oakland	Piper City, R. 3
Rebholz, Wm. L.	Ford	Thawville, R. 1
Reed, Harry	Buick	Gibson City, R. 1
Reed, J. E.	Mitchell	Thawville, R. 1
Reehl, H. K.	Ford	Melvin, R. 1
Reep, Alex O.	Buick	Paxton, R. 3
Reep, Chas	Overland	Paxton, R. 3
Reiners, R.	Auburn	Gibson City, R. 2
Reiring, F. L.	Oakland	Piper City, R. 3
Reising, H.	Overland	Cabery, R. 1
Reitz, John A.	Buick	Melvin, R. 2
Reitz, Wm.	Chevrolet	Melvin, R. 2
Reynolds, Thos.	Reo	Guthrie
Richardson, Ed.	Ford	Loda, R. 1
Richter, Aug.	Ford	Cullom, R. 1
Riebe, Chas. A.	Mitchell Six	Kempton, R. 1
Riggs, M. E.	Ford	Cabery, R. 1
Ringler, R. T.	Ford	Cullom, R. 1
Riordan, John	Imperial and Paige	Kempton, R. 2
Robbins, Geo. H.	Ford	Roberts, R. 1
Robinson, W. E.	Jeffery Six	Piper City, R. 2
Roeder, Fred	Overland	Roberts, R. 2
Roeder, Henry J.	Maxwell	Buckley, R. 3
Roesch, Fred	Ford	Anchor, R. 1
Roetzel, Wm. M.	Oakland	Roberts, R. 2
Rohbach, John H. Jr.	Ford	Thawville, R. 1
Rohner, E.	Maxwell	Melvin, R. 1
Rohwedder, J.	Chevrolet	Melvin, R. 1
Roisland, John	Lambert	Paxton, R. 4
Roisland, J. O.	Overland	Paxton, R. 1
Ropp, Ben	Overland	Gibson City, R. 4
Ropp, Julius	Franklin	Gibson City, R. 2
Ropp, O.	Maxwell	Gibson City, R. 4
Ropp, S.	Franklin	Gibson City, R. 2
Ross, Ed.	Buick	Melvin, R. 2
Roth, Andrew	Maxwell	Strawn, R. 2
Rouse, C.	Ford	Kempton, R. 1
Rudolph, Wm.	Buick	Sibley, R. 1
Rueck, Fred J.	Studebaker	Loda, R. 1
Runneberg, Louis	Ford	Paxton, R. 4
Russell, Joe P.	Overland and Ford	Roberts, R. 2
Ryan, Mrs. C.	Overland	Paxton, R. 3
Ryan, P. T.	Mitchell Six	Piper City, R. 2
Rydell, F. A.	Ford	Rankin, R. 2
Ryerson, Mrs. I.	Chevrolet	Gibson City, R. 3
Sadler, A.	Ford	Cabery, R. 1
Safford, Grover	Ford	Roberts, R. 1
Sandquist, Ed.	Overland	Clarence, R. 1
Sandstedt, C. W.	Ford	Paxton, R. 1
Sans, Chas. A.	Dodge	Roberts, R. 2
Sans, Joe B.	E. M. F.	Roberts, R. 2
Sawyer, P. B.	Buick and Ford	Dewey, R. 32
Sawyer, R. S.	Buick	Dewey, R. 32
Scamahorn, E. I.	Chalmers Four	Piper City, R. 2
Schaffrath, J.	Halladay	Cabery, R. 1
Schepleman, R.	Haynes	Cropsey, R. 1
Schonn, Ed.	Overland	Piper City, R. 3
Schoon, Geo.	Rambler	Cullom, R. 1
Schroeder, Glenn W.	Cadillac	Gibson City
Schroeder, W. T.	Chevrolet	Melvin, R. 2
Schuette, Geo. H.	Reo	Gibson City, R. 1
Scott, Frank R.	Buick	Kempton, R. 1
Scott, J. D.	Chalmers	Melvin, R. 1

Name	Make	Postoffice
Scott, Lon	Dodge	Gibson City, R. 1
Scott, Philip C.	Ford	Kempton, R. 1
Seegmiller, P.	Ford	Piper City, R. 1
Seim, Andrew	Ford	Paxton, R. 1
Seng, Emil	Ford and Overland	Roberts
Sengpiel, J. F.	Overland	Cabery, R. 1
Serene, Clinton D.	Ford	Roberts, R. 1
Severson, Chris	Overland	Paxton, R. 2
Seward, S. A.	Jeffery	Piper City, R. 3
Shambrook, Elmer J.	Dodge	Roberts, R. 1
Shambrook, James R.	Overland	Roberts, R. 1
Shambrook, W. W.	Studebaker	Roberts, R. 1
Sharp, Arch	Dodge	Paxton, R. 4
Sharp, Geo. E.	Buick	Loda, R. 1
Sharp, H. A.	Buick	Melvin, R. 2
Shaughnessy, C. D.	Hudson Six	Piper City, R. 2
Shaughnessy	Overland 4	Piper City, R. 1
Shearer, Roy L.	Ford	Cullom, R. 1
Sheldon, Mrs. N.	Oakland Six	Piper City, R. 1
Shellman, K.	Clyde	Gibson City, R. 3
Sheppelman, L. J.	Ford	Melvin, R. 1
Shepppleman, C.	Haynes	Cropsey, R. 1
Shilts, Wm.	Reo	Gibson City, R. 3
Shirby H.	Ford	Gibson City, R. 3
Shirley, Mrs. M. F.	Ford	Gibson City, R. 4
Short, J. B.	Buick (2)	Melvin, R. 2
Short, Minnie	Buick	Melvin, R. 1
Shuck, Walter	Buick	Paxton, R. 4
Shuk, H.	Ford	Piper City, R. 3
Shumate, Geo. H.	Ford	Clarence, R. 1
Shumate, J. N.	Ford	Clarence, R. 1
Skinner, F.	Reo	Sibley, R. 1
Skog, Edw.	Dodge	Paxton, R. 1
Skog, John E.	Overland	Paxton, R. 1
Skonberg, Carl	Ford	Paxton, R. 4
Smith, A. P.	Buick	Gibson City, R. 4
Smith, F. M.	Buick	Gibson City, R. 3
Smith, Jas.	Ford	Cabery, R. 1
Smith, Jas. W.	Ford	Gibson City, R. 2
Smith, N.	Buick	Gibson City, R. 3
Smith, Mrs. S.	Overland and Ford	Paxton, R. 4
Smith, Preston N.	Ford	Sibley, R. 2
Snelling, Jas. H.	Velie	Loda, R. 1
Snider, A. O.	Ford	Melvin, R. 1
Spangler, Oliver	Buick	Gibson City, R. 2
Sparks, L. E.	Ford	Paxton, R. 1
Speedie, David	Winton Six	Gibson City, R. 1
Speedie, R. R.	Ford	Gibson City, R. 3
Spellmeyer, H. G.	Oakland	Melvin, R. 2
Spires, F. W.	Buick	Kempton, R. 1
Spry, Joe.	Ford	Gibson City, R. 3
Squire, Clarence	Overland	Roberts, R. 2
Squires, F. J.	Overland	Roberts, R. 1
Stadler, F.	Rambler	Piper City, R. 3
Stadler, Sam M.	Ford	Roberts, R. 1
Stahl, Louis	Empire	Cullom, R. 1
Stamey, Mrs. A.	Willys-Knight	Paxton
Stanford, Geo. L.	Marion	Loda, R. 1
Stange, G. M.	Buick	Paxton, R. 4
Stange, Wm.	Jackson	Melvin, R. 2
Stauffer, Albert	Auburn	Gibson City, R. 4
Stein, F. J.	Willys-Knight	Sibley, R. 1
Steinberg, E. J.	Overland	Cropsey, R. 1
Steinman, F. W.	Ford	Melvin, R. 2
Steinman, J. L.	Jackson	Melvin, R. 2
Stephens, W. A.	Ford	Elliott
Stephens, Wm. H.	Ford	Paxton, R. 3
Stevens, Chas.	Ford	Kempton, R. 1
Stifle, J. W.	Ford	Melvin, R. 2
Stillwell, Geo. E.	Hupmobile	Thawville, R. 1
St. John, Fred	Reo	Gibson City, R. 4
Stoltz, Wm.	Franklin	Garber
Strayer, Ed.	Buick	Paxton, R. 3
Strelluf, Harry	Chevrolet	Melvin, R. 1
Stroh, Andrew	Ford	Gibson City, R. 1
Stroh, Aug.	Overland	Garber
Stroh, Fred	Ford	Melvin, R. 1
Stroh, John, Jr.	Hudson	Anchor, R. 1
Stroh, Julius	Chalmers	Anchor, R. 1
Stroh, Wm. H.	Ford	Sibley, R. 1
Studt, Will F.	Ford	Thawville, R. 1
Stuhmer, Hans F.	Buick	Sibley, R. 2
Stum, Geo. A.	Reo	Roberts, R. 1
Sturm, Barney	Reo	Roberts, R. 1
Sturm, Fred	Overland	Roberts, R. 1
Stuart, L. G.	Maxwell	Cabery, R. 1
Stutzman, E. H.	Elkhart	Melvin, R. 2
Summers, Chas. E.	Jeffery	Gibson City, R. 1
Summers, J. H.	Jeffery	Gibson City, R. 2
Suter, A. F.	Ford	Gibson City, R. 2
Suter, Jos.	Ford	Gibson City, R. 2
Suter, Sam	Ford	Proctor
Sutton, J. R.	Buick	Kempton, R. 2
Swallow, J. F.	Reo	Gibson City, R. 3
Swallow, J. W.	Overland	Gibson City, R. 3
Swanfelt, Ed.	Overland	Paxton, R. 2
Swanick, Jas. J.	Marion	Roberts, R. 1
Swanson, E. H.	Ford	Paxton, R. 4
Swanson, Mrs. Fred	Ford	Ludlow, R. 29
Swanson, G. H.	Overland	Paxton, R. 3
Swanson, J. S.	Ford	Clarence, R. 1
Swanson, K. V.	Oldsmobile	Loda, R. 1
Swearingen, W. S.	Overland	Gibson City, R. 4
Swick, Wm. A.	Overland	Loda, R. 1
Sypult, A.	Oldsmobile	Paxton, R. 3
Talbot, C. A.	Ford	Piper City, R. 2
Talbot, Jos. H.	Buick	Roberts, R. 2
Talbot, W. J.	Buick	Roberts, R. 1
Tansley, J. E.	Ford	Melvin, R. 1
Tate, F. L.	Ford	Paxton, R. 4
Tavenner, J. N.	Reo	Gibson City, R. 4
Taylor, H.	Cadillac	Roberts, R. 1
Taylor, Otto	Ford	Gibson City, R. 2
Taylor, Sam A.	Buick	Gibson City, R. 2
Thackeray, A.	Ford	Melvin, R. 1
Thackeray, Geo. W.	Overland	Melvin, R. 1
Thackeray, J. E.	I. H. C.	Melvin, R. 1
Thiel, J. G.	Ford	Sibley, R. 2
Thielbar, Wm. G.	Ford	Piper City, R. 2
Thomas, Clark	Maxwell	Sibley, R. 2
Thompson, A. A.	Ford	Ludlow, R. 29
Thompson, A. C.	Rambler	Piper City, R. 1
Thompson, B. S.	Cadillac Eight	Piper City, R. 1
Thompson, E.	Oakland	Gibson City, R. 3
Thompson, M.	Ford	Paxton, R. 1
Thompson, O. R.	Stutz	Paxton, R. 1
Thorn, N.	Oakland	Sibley, R. 1
Thorndyke, C.	Maxwell	Piper City, R. 1
Thornouski, E.	Ford	Thawville, R. 1

Name	Make	Postoffice
Thornton, E. P.	Studebaker	Gibson City, R. 3
Thorson, L. J.	Ford	Gibson City, R. 1
Thurman, A. G.	Buick	Paxton, R. 4
Tibby, Wm. T.	Chandler Six	Paxton, R. 2
Tieken, F. W.	Ford	Piper City, R. 3
Tjarks, G.	Halladay	Sibley, R. 1
Tjarks, Harry	Ford	Sibley, R. 1
Toben, J. H.	Ford	Melvin, R. 1
Tofte, T. T.	Ford	Kempton, R. 2
Travis, Jas. A.	Ford	Kempton, R. 1
Trigger, John R.	Haynes	Loda, R. 1
Trimmer, A.	Overland	Melvin, R. 1
Troyer, Arthur	Ford	Sibley, R. 1
Truitt, Ed. F.	Ford	Piper City, R. 3
Trunk, H.	Buick Four	Piper City, R. 1
Trusler, Wm.	Ford	Cabery, R. 1
Turley, C. W.	Willys-Knight	Roberts, R. 2
Turner, Geo.	Overland	Paxton, R. 2
Tweet E. R.	Ford	Gibson City, R. 3
Twiehaus, Mrs. W.	Ford	Piper City, R. 1
Ulfers, Geo.	Reo	Gibson City, R. 4
Ulfers, Theo.	Ford	Sibley, R. 2
VanMeter, D. T.	Ford	Gibson City, R. 1
Veatch, Roy	Ford	Thawville, R. 1
Vehrs, M.	Overland	Sibley, R. 1
Vogelbacher, A.	Chalmers 4	Piper City, R. 3
Volden, Elmer O.	Velie	Paxton, R. 4
Volden, J. O.	Cadillac	Gibson City, R. 1
Volden, Louis	Cadillac	Paxton, R. 4
Volden, Ole	Cadillac	Gibson City, R. 1
VonBrethorst, Karl	Briscoe	Loda, R. 1
Wade, Albert	Buick	Gibson City, R. 3
Wagner, Albert	Saxon	Thawville, R. 1
Wagner, Frank	Overland	Thawville, R. 1
Wagner, Geo.	Ford	Piper City, R. 3
Wagner, Joe	Ford	Kempton, R. 1
Wait, Adie D.	Ford	Clarence, R. 1
Wait, A.	Ford	Clarence, R. 1
Waldschmidt, J. H.	Ford	Cabery, R. 1
Walenstein, Wm.	Ford	Sibley, R. 1
Walgenback, Wm.	Overland	Kempton, R. 2
Walker, L. C.	Overland	Kempton, R. 2
Walrich, H.	Ford	Piper City, R. 1
Walrich, Wm. Jr.	Empire Six	Piper City, R. 2
Walter, Harry N.	Studebaker	Proctor
Walters, L. K.	Buick	Roberts, R. 2
Wamback, L. P.	Buick	Kempton, R. 2
Warfield, A. G.	Rambler	Gibson City, R. 2
Warner, Wm. J., Sr.	Ford	Loda, R. 1
Weakman, Ben.	Buick	Gibson City, R. 2
Weakman, F.	Glide	Piper City, R. 2
Weakman, J.	Glide Six	Piper City, R. 2
Weakman, J.	Glide	Piper City, R. 2
Weakman, J. H.	Glide Six	Piper City, R. 2
Weaver, John H.	Overland and Ford (2)	Loda, R. 1
Weaver, M. M.	Ford	Kempton, R. 1
Webb, A. B.	Ford	Paxton, R. 3
Weber, B.	Willys-Knight	Piper City, R. 3
Weber, J.	Overland Six	Piper City, R. 1
Weber, Louis	Ford	Melvin, R. 1
Weburg, Ola	Ford	Paxton, R. 1
Wells, O. D.	Ford	Piper City, R. 2
Wesslund, H. E.	Ford	Paxton, R. 4
Westall, T.	Ford	Ludlow, R. 29
Weygandt, Geo. W.	Reo	Sibley, R. 2
White, F. A.	Dodge	Melvin, R. 2
Whitman, Frank	Overland	Paxton, R. 3
Wienand, Theo. J.	Briscoe	Piper City, R. 2
Williams, Frank	Ford	Elliott
Willy, Mrs. Ida	Ford	Roberts, R. 2
Wilson, Lee	Overland Four	Piper City, R. 3
Wilson, Wm.	Overland	Roberts, R. 2
Wilson, W. G.	Chevrolet	Melvin, R. 2
Winter, Albert	Ford	Sibley, R. 2
Witt, F. C.	Dodge	Gibson City, R. 3
Wonderl, Homer M.	Ford	Sibley, R. 2
Wood, W. G.	Dodge	Gibson City, R. 3
Woodburn, A.	Ford	Gibson City, R. 1
Woodburn, Fenton	Overland	Gibson City, R. 1
Woodward, John	Ford	Thawville, R. 1
Woolsoneroft, J. H.	Flanders	Roberts, R. 1
Wolters, Mrs. K.	Reo	Gibson City, R. 4
Wrede, Aug.	Mitchell	Roberts, R. 1
Wright, J. H.	Auburn	Gibson City, R. 3
Young, Earl J.	Buick	Gibson City, R. 1
Zabel, Edw. E.	Chevrolet	Roberts, R. 2
Zable, G.	Ford	Thawville, R. 1
Zander, Fred	Davis	Sibley, R. 1
Zander, John	Reo	Sibley, R. 1
Zebarth, Gust	Buick	Melvin, R. 2
Zeh, J.	Overland Four	Piper City, R. 1
Zimmerman, Mrs. F.	Ford	Gibson City, R. 2
Zimmerman, Geo.	Rambler	Gibson City, R. 2
Zimmerman, Herman	Ford	Gibson City, R. 2
Zirkle, G. G.	Maxwell	Piper City, R. 2
Zirkle, J.	Ford	Danforth, R. 2
Zitting, Wm. H.	Ford	Gibson City, R. 4

Ford County Tractor Owners' Directory

Name	Make	Postoffice
Anderson, C. J.	8-16 Little Bull	Foosland, R. 38
Anderson, G. M.	Garr Scott (22 H. P.)	Elliott
Anderson, J. E.	Garr Scott (22 H. P.)	Gibson City, R. 2
Arends, F. G.	15-30 Titan	Melvin, R. 2
Arends, H.	12-24 Big Four Emerson-Brantingham	Melvin, R. 2
Ayresman, E. E.	8-16 Avery	Gibson City, R. 2
Ayresman, L.	8-16 Avery	Gibson City, R. 2
Beeth, E. Z.	Heider	Paxton, R. 3
Berge, O.	Reeves (16 H. P.)	Paxton, R. 1
Bevington, C. J.	10-20 Titan	Clarence, R. 1
Blissard, J. B.	8-16 Avery	Gibson City, R. 1
Blum, J.	Big Steel Mule	Sibley, R. 1
Bond, J.	36-60 Reeves	Gibson City, R. 4
Bradbury, R. E.	10-20 Bull	Roberts, R. 1
Brandt, J. H.	12-20 Emerson-Brantingham	Gibson City, R. 3
Brethorst, S. L.	Bull	Sibley, R. 1
Carlson, H. F.	Reeves (25 H. P.) and Russell (20 H. P.)	Paxton, R. 4
Cothern, R. P.	12-20 Emerson-Brantingham	Gibson City, R. 4
Christiansen, C. A.	8-16 Big Bull	Gibson City, R. 3
Christlieb, W. E.	Red River Special (25 H. P.)	Paxton, R. 1
Clark, G. T.	8-16 Mogul	Piper City, R. 1
Clarkson, J. H.	8-16 Mogul	Piper City, R. 2
Conrad, Mrs. C.	12-24 Big Bull	Harpster, RD
Conrad, J. E.	Advance Threshing (22)	Gibson City, R. 2
Crawford, C. J.	7-14 Bull	Thawville, R. 1
Currie, Mrs. T.	Waterloo Boy	Loda, R. 1
Day, J.	15-30 International	Gibson City, R. 1
Day, T. B.	15-30 International	Gibson City, R. 1
Day, Wm.	8-16 I. H. C.	Roberts, R. 1
Day, W. S.	15-3 Titan	Gibson City, R. 1
DeBoor, T. C.	12-24 Waterloo	Piper City, R. 3
Dehm, W.	12-24 Waterloo	Piper City, R. 1
DeMoure, S.	8-16 Mogul	Piper City, R. 2
Dixon, J. B.	45-90 International	Melvin, R. 1
Doran, P. H. & T. F.	10-20 Titan	Piper City, R. 2
Downs, F. E.	8-16 Mogul	Gibson City, R. 1
Dozier, H.	5-12 Little Bull	Harpster, RD
Drendell, G. F.	I. H. C.	Kempton, R. 1
Dueringer, G. H.	12-20 Emerson-Brantingham	Gibson City, R. 4
Falter, J. L.	12-25 Avery	Kempton, R. 1
Fitzhenry, E.	15-30 I. H. C. Titan	Gibson City, R. 2
Fox, M. E.	10-20 I. H. C. Titan	Gibson City, R. 1
Fox, R. L.	4-20 Emerson-Brantingham	Gibson City, R. 2
Funk, H.	10-20 Titan	Piper City, R. 1
Geegan, W. M.	7-12 Bull	Melvin, R. 2
Gibb, J. E.	12-25 Waterloo	Roberts, R. 1
Gilkeson, E.	Curtis Form-A	Loda, R. 1
Goodrich, C. A.	12-25 Waterloo Boy	Gibson City, R. 3
Green, H.	15-20 I. H. C. Titan	Gibson City, R. 1
Grosebach, A. J.	30-60 Titan	Melvin, R. 2
Grosenbach, C. J.	30-60 Titan	Melvin, R. 2
Halverson, B. J.	12-25 Waterloo Boy	Roberts, R. 2
Halverson, H. S.	12-24 Waterloo Boy	Roberts, R. 2
Halverson, P.	Waterloo	Melvin, R. 2
Hardesty, V.	Moline and 8-12 Universal	Melvin, R. 1
Hevener, S. D.	12-25 Avery	Piper City, R. 1
Horner, R. F.	15-30 I. H. C. Titan	Paxton, R. 3
Huey, V. L.	12-25 Avery	Gibson City, R. 1
Iehle, A.	8-16 Mogul	Cullom, R. 1
Jensen, R. A.	12-25 I. H. C. Mogul	Gibson City, R. 1
Johnson, John	7-15 Big Bull	Gibson City, R. 4
Johnson, J. B.	10-20 I. H. C. Titan	Gibson City, R. 2
Jones, R. A.	10-20 I. H. C. Titan	Paxton, R. 3
Karr, E.	6-16 Wait	Loda, R. 1
Karr, W. P.	12-20 Emerson-Brantingham	Paxton, R. 3
Keighin, D. B.	Allwork	Kempton, R. 2
Kenney, W. E.	15-30 International	Loda, R. 1
Kerchenfaut, J. D.	25-45 International	Gibson City, R. 1
Kietzmann, G. E.	30-60 Mogul	Melvin, R. 2
Kietzmann, P. E.	30-60 Mogul	Loda, R. 1
Knapp, Dr. C. W.	12-24 Waterloo Boy	Gisbon City, R. 3
Koerner, John	Snall Avery	Kempton, R. 1
Kuntz, A.	12-25 International	Cropsey, R. 1

Name	Make	Postoffice
Larson, J. M.	12-24 Waterloo	Paxton, R. 1
Law, E. H.	8-16 Avery	Piper City, R. 1
Lyons, E. D.	10-20 Titan	Piper City, R. 1
Magnuson Bros.	12-25 Parrett	Paxton, R. 2
Martin, R. J.	Bull	Clifton, R. 3
Matt, L.	8-16 Mogul	Gibson City, R. 4
McDermott, Ed.	10-20 Parrett	Piper City, R. 1
McGuire, J.	10-20 Titan	Piper City, R. 2
McKee, W. T.	10-20 Titan	Piper City, R. 2
McKeever, W. E.	4-20 Emerson-Brantingham	Gibson City, R. 2
Minch, H. E	10-20 Parrett	Roberts, R. 2
Miner, J. W., Jr.	Big Four	Sibley, R. 2
Molck, A. J. H,	7-15 Bull	Sibley, R. 1
Moore, W. W.	10-20 Titan	Piper City, R. 1
Moudy, B.	Moline U	Paxton, R. 3
Morris, W. J.	12-25 Case	Dewey, R. 32
Mueller, L.	8-16 Mogul	Kempton, R. 1
Netherton, W. H.	12-16 Bull I. H. C.	Roberts, R. 1
Neiswander, R. S.	12-20 Heider	Sibley, R. 1
Nicewander	12-20 Emerson-Brantingham	Loda, R. 1
O'Mara, P.	10-20 Titan	Piper City, R. 2
Parker, C. W.	Peoria (8)	Paxton, R. 4
Parker, L.	12-20 Emerson-Brantingham	Paxton, R. 4
Parsons, C. A.	12-25 Parrett	Clarence, R. 1
Parsons, J. E.	12-25 Parrett	Clarence, R. 1
Patten, C. F.	8-16 Bull	Gibson City, R. 1
Paulson, J. R.	6-12 Bull	Paxton, R. 2
Pearson, J. T.	8-16 Avery	Piper City, R. 1
Peterson, P. L.	12-24 Waterloo Boy	Paxton, R. 1
Plackett, G. E.	8-16 Bull	Paxton, R. 4
Plackett, W. I.	8-16 Bull	Paxton, R. 4
Pool, J. S.	10-20 Titan	Piper City, R. 2
Quick, W. L.	40-80 Avery and Avery Motor Cultivator	Piper City, R. 1
Read, W.	10-20 Titan	Piper City, R. 2
Reiners, R.	10-20 I. H. C. Mogul	Gibson City, R. 2
Robinson, W. E.	12-25 Allwork	Piper City, R. 2
Rohde, F. B.	12-25 Waterloo Boy	Roberts, R. 2

Name	Make	Postoffice
Sans, C. A.	6-12 Moline	Roberts, R. 2
Sans, J. B.	8-16 Moline	Roberts, R. 2
Scamahorn, E. I.	Parrett	Piper City, R. 2
Schuette, G. H.	Case	Gibson City, R. 1
Scott, F. R.	12-25 Avery	Kempton, R. 1
Scott, P. C.	12-25 Avery	Kempton, R. 1
Seng, E.	30-60 I. H. C.	Roberts, R. 2
Skonberg, C.	10-20 Case	Paxton, R. 4
Speedie, D.	13-30 Steel Mule	Gibson City, R. 1
Speedie, R. R.	Peoria (30 H. P.)	Gibson City, R. 3
Spellmeyer, H. G.	15-30 Titan	Melvin, R. 2
Stadler, F.	12-24 Waterloo	Piper City, R. 3
Sturm, G. A.	40-80 Avery	Roberts, R. 1
Suter, Sam	Advance (22 H. P.)	Proctor, RD
Sypult, A.	Geiser (18 H. P.) and Frick (25 H. P.)	Paxton, R. 3
Thackeray, J. E.	12-25 Waterloo Boy	Melvin, R. 1
Thackeray, G. W.	Rumley (20 H. P.)	Melvin, R. 1
Thompson, A. C.	12-24 Avery	Piper City, R. 1
Tibby, Wm. T.	12-25 Parrett	Paxton, R. 2
Trunk, H.	10-20 Titan	Piper City, R. 1
Turley, C. W.	10-20 Case	Roberts, R. 2
Ulfers, G.	12-20 Emerson-Brantingham	Gibson City, R. 4
Walgenbach, W.	12-25 Parrett	Kempton, R. 2
Walter, H. N.	12-25 Parrett	Kempton, R. 2
Wamback, L. P.	Proctor (25 H. P.)	Russell
Weaver, J. H.	Titan and Ford	Loda, R. 1
Wolters, Mrs. K.	12-16 Big Four	Gibson City, R. 4
Woodburn, A.	Reeves (20 H. P.)	Gibson City, R. 1
Woolsoncroft, J. H.	10-20 Bull (I. H. Co.)	Roberts, R. 1
Wright, B.	12-24 Waterloo	Roberts, R. 2
Young, E. J.	12-25 Parrett	Gibson City, R. 1
Zitting, W. H.	Frick (22 H. P.)	Gibson City, R. 4

UNITED STATES OFFICERS

President	Woodrow Wilson
Vice-President	Thomas Marshall
Secretary of State	Robert Lansing
Secretary of Treasury	William G. McAdoo
Secretary of War	Newton C. Baker
Attorney General	Thos. W. Gregory
Postmaster General	Albert S. Burleson
Secretary of Navy	Josephus Daniels
Secretary of Interior	Franklin K. Lane
Secretary of Agriculture	David F. Houston
Secretary of Commerce	William C. Redfield
Secretary of Labor	William B. Wilson

ILLINOIS STATE OFFICERS, 1917-1920

Governor	Frank O. Lowden
Lieutenant Governor	John G. Oglesby
Secretary of State	Louis L. Emmerson
Attorney General	Edward J. Brundage
Treasurer	Len Small
Auditor of Public Accounts	Andrew Russel

MEMBERS OF CONGRESS

Illinois Senators	Lawrence Y. Sherman James Hamilton Lewis
Congressman-at-Large	William E. Mason Medill McCormick
Congressman, 17th Dist. (Counties of Livingston, McLean, Woodford, Logan and Ford)	J. A. Sterling, Bloomington

MEMBERS GENERAL ASSEMBLY, 26th DISTRICT

(Counties of Ford and McLean)

Senate	Wm. H. Wright, McLean
House	Daniel D. Donahue, Bloomington William Rowe, Saybrook W. A. Cameron, Elliott

LEGAL HOLIDAYS IN ILLINOIS

New Year's Day	January 1
Lincoln's Birthday	February 12
Washington's Birthday	February 22
Memorial Day	May 30
Independence Day	July 4
Labor Day	First Monday in September
Election Days	
Columbus Day	October 12
Thanksgiving Day	
Christmas Day	December 25

FORD COUNTY BOARD OF SUPERVISORS
For the Fiscal Year 1917 and 1918

Onno Arends, Chairman.....Melvin
J. S. Thompson, Clerk.....Paxton
T. A. Flora, Sheriff.....Paxton
F. M. Thompson, State's Attorney.....Paxton

Name	Township	Postoffice	Term Expires
W. M. Miller	Rogers	Cabery	1918
Thos. Kewley	Mona	Cullom	1918
A. C. Thompson	Pella	Piper City	1918
J. K. Montelius	Brenton	Piper City	1919
Fred T. Shambrook	Lyman	Roberts	1919
Peter C. Anderson	Wall	Loda	1918
Onno Arends	Peach Orchard	Melvin	1919
Wm. Althouse	Sullivant	Sibley	1919
James A. Jordan	Drummer	Gibson City	1918
W. A. Kreitzer	Dix	Elliott	1918
Albert Froyd	Patton	Paxton	1919
Fred Danielson (Asst. Supervisor)	Patton	Paxton	1919
Sherman Frederick	Button	Clarence	1919

COMMITTEES OF THE FORD COUNTY BOARD OF SUPERVISORS

FINANCE—Supervisors J. K. Montelius, Fred Danielson, Wm. Althouse.

CLAIMS: COUNTY FARM AND PAUPER—Supervisors Fred Danielson, Sherman Frederick, A. C. Thompson.

CLAIMS: COURT HOUSE AND JAIL—Supervisors W. M. Miller, W. A. Kreitzer, J. A. Jordan.

SHERIFF—Supervisors Thomas Kewley, Peter Anderson, Albert Froyd.

CIRCUIT CLERK—Supervisors J. A. Jordan, Wm. Althouse, Fred Danielson.

COUNTY CLERK—Supervisors Peter Anderson, Fred Shambrook, A. C. Thompson.

COUNTY TREASURER—Supervisors Sherman Frederick, Thomas Kewley, J. A. Jordan.

COUNTY FARM AND COUNTY COMMISSIONERS—Supervisors A. C. Thompson, W. M. Miller, Peter Anderson.

COUNTY PROPERTY—Supervisors W. A. Kreitzer, Albert Froyd, Sherman Frederick.

PRINTING—Supervisors Albert Froyd, J. K. Montelius, Thomas Kewley.

INSANE—Supervisors Wm. Althouse, Fred Shambrook, W. A. Kreitzer.

EDUCATION—Supervisors Fred Shambrook, W. M. Miller, J. K. Montelius.

FORD COUNTY TOWN CLERKS

Name	Township	Postoffice	Term Expires
F. J. Wagner	Rogers	Cabery	1918
A. J. McKinney	Mona	Kempton	1918
D. M. Lyons	Pella	Piper City	1918
W. O. Keefe	Brenton	Piper City	1918
J. E. West	Lyman	Roberts	1918
Geo. L. Stanford	Wall	Loda	1918
G. F. Howk	Peach Orchard	Melvin	1918
William A. Witt	Sullivant	Sibley	1918
R. E. Fox	Drummer	Gibson City	1918
J. T. Marshall	Dix	Elliott	1918
Henry Newman	Patton	Paxton	1918
L. J. Kirkpatrick	Button	Clarence	1918

FORD COUNTY ASSESSORS

Name	Township	Postoffice	Term Expires
M. W. Schumaker	Rogers	Cabery	1918
Oscar J. Donley	Mona	Kempton	1918
S. D. Hevener	Pella	Piper City	1918
Eldon C. Henry	Brenton	Piper City	1918
H. E. Fairley	Lyman	Roberts	1918
Frank Nicewander	Wall	Melvin	1918
E. E. Thompson	Peach Orchard	Melvin	1918
John Blum	Sullivant	Sibley	1918
Amos Ball	Drummer	Gibson City	1918
Geo. M. Johnson	Dix	Elliott	1918
Albert Frederickson	Patton	Paxton	1918
W. C. Pool	Button	Clarence	1918

FORD COUNTY COMMISSIONERS OF HIGHWAYS

S. E. Wells, County Superintendent of Highways, Piper City, Illinois

Name	Township	Postoffice	Term Expires
John Sengpiel	Rogers	Cabery	1918
Geo. Greenwood	Rogers	Cabery	1919
L. G. Stewart	Rogers	Cabery	1920
James R. Sutton	Mona	Kempton	1919
August Richter	Mona	Cullom	1918
Chas. Riebe	Mona	Kempton	1920
John T. Pearson	Pella	Piper City	1919
Pat O'Mara	Pella	Piper City	1918
B. S. Thompson	Pella	Piper City	1920
Ed. Fuoss	Brenton	Thawville	1920
F. W. Tieken	Brenton	Piper City	1919
Jacob Ehresman	Brenton	Roberts	1918
W. H. Netherton	Lyman	Roberts	1919
Bernhard Wright	Lyman	Roberts	1918
Seward Arnold	Lyman	Roberts	1920
Henry Aukland	Wall	Loda	1919
Bernard Short	Wall	Melvin	1918
J. S. Kenney	Wall	Loda	1920
H. K. Reehl	Peach Orchard	Melvin	1919
John Johnson, Jr	Peach Orchard	Melvin	1920
Michael Arends	Peach Orchard	Melvin	1918
Fred Skinner	Sullivant	Sibley	1919
Jacob Blum	Sullivant	Sibley	1918
P. J. Leenerman	Sullivant	Sibley	1920
W. H. Ayersman	Drummer	Gibson City	1919
Sam Suter	Drummer	Proctor	1918
Fred Harm	Drummer	Gibson City	1920
Roy Donovan	Dix	Gibson City	1919
W. G. Wood	Dix	Elliott	1918
William Shilts	Dix	Gibson City	1920
R. C. Park	Patton	Paxton	1920
John Parsons	Button	Clarence	1920

FORD COUNTY POLICE MAGISTRATES

James W. Moore	Gibson City
Harry H. Marsh	Paxton
David Watson	Kempton
Frank Williams	Elliott
A. C. Miller	Piper City

FORD COUNTY JUSTICES OF THE PEACE

Name	Township	Postoffice	Term Expires
Nathan P. Wilson	Mona	Kempton	1921
S. M. Erskine	Pella	Piper City	1921
Chas. Opperman	Brenton	Piper City	1921
W. O. Sanders	Lyman	Roberts	1921
Oliver C. Dilks	Lyman	Roberts	1921
W. T. Gash	Peach Orchard	Melvin	1921
E. E. Thompson	Peach Orchard	Melvin	1921
J. H. Carney	Sullivant	Sibley	1921
L. FitzHenry	Drummer	Gibson City	1921
J. M. Burt	Drummer	Gibson City	1921
E. H. Fagerburg	Patton	Paxton	1921
E. O. Newman	Patton	Paxton	1921
John M. Briney	Patton	Paxton	1921
H. Dienelt	Wall	Melvin	1921

FORD COUNTY CONSTABLES

Name	Township	Postoffice	Term Expires
Fred J. Nightengale	Brenton	Piper City	1921
W. F. Lemna	Brenton	Piper City	1917
Albert Sehmann	Sullivant	Sibley	1917
John Rebeck	Sullivant	Sibley	1921
Ole Stevens	Patton	Paxton	1921
S. Maile	Patton	Paxton	1921
Charles Lieberg	Patton	Paxton	1917
F. H. Campbell	Lyman	Roberts	1917
A. F. Perkins	Pella	Piper City	1917
W. S. Williams	Drummer	Gibson City	1921
J. H. Ren	Peach Orchard	Melvin	1921

FORD COUNTY TOWNSHIP TREASURERS

T. R.	Name	Postoffice	T. R.	Name	Postoffice
23-7	Chloe Rady	Gibson City	24-9	William Kenney	Loda
23-8	C. E. Cameron	Elliott	25-7	E. D. Cameron	Sibley
23-9	Philip Larson	Perdueville	25-8	J. A. Rupell	Chatsworth
23-10	W. J. Lateer	Paxton	25-9	J. P. Smith	Roberts
23-11	Edwin Strayer	Clarence	26-9	F. A. Luther	Piper City
23-14	Wm. M. Cutler	Rankin	27-9	S. D. Hevener	Piper City
24-7	C. J. Heckens	Garber	28-9	J. T. Corkill	Kempton
24-8	Geo. T. Iehl	Melvin	29-9	J. F. Schumacker	Cabery

FORD COUNTY OFFICERS

M. L McQuiston	County Judge
J. S. Thompson	County Clerk
Minnie Smith	Deputy County Clerk
T. A. Flora	Sheriff
T. M. Flora	Deputy Sheriff
H. B. Shaw	Treasurer
M. E. Hunt	Deputy Treasurer
H. M. Rudolph	Superintendent of Schools
W. R. Watts	Circuit Clerk
Ethel R. Kinnison	Deputy Circuit Clerk
F. M. Thompson	State's Attorney
S. E. Wells	County Superintendent Highways
Charles F. Helman	County Surveyor
S. A. Hanson	Coroner
Frank Lindley	Master in Chancery
Otto Carlson	Superintendent County Farm
Dr. I. D. Kelsheimer	County Farm Physician

GENERAL FARM DATA FOR FORD COUNTY ILLINOIS—From 1910 Census

Population		17,096
Number of all farms		1,747
Color and nativity of farmers:		
Native white		1,269
Foreign-born white		478
Negro and other non-white		.....
Number of farms, classified by size:		
Under 3 acres		7
3 to 9 acres		36
10 to 19 acres		33
20 to 49 acres		46
50 to 99 acres		232
100 to 174 acres		735
175 to 259 acres		392
260 to 499 acres		254
500 to 999 acres		12
1,000 acres and over		.....
Approximate land area	acres	320,000
Land in farms	acres	304,019
Improved land in farms	acres	300,811
Woodland in farms	acres	2,040
Other unimproved land in farms	acres	1,168
Percent of land area in farms		95.0
Percent of farm land improved		98.9
Average acres per farm		174.0
Average improved acres per farm		172.2
All farm property value	dollars	52,568,207
Land	dollars	45,288,978
Buildings	dollars	3,598,005
Implements and machinery	dollars	756,728
Domestic animals, poultry and bees	dollars	2,924,496
Percent of value of all property in		
Land		86.2
Buildings		6.8
Implements and machinery		1.4
Domestic animals, poultry and bees		5.6
Average values:		
All property per farm	dollars	30,091
Land and buildings, per farm	dollars	27,983
Land, per acre	dollars	148.97
Farms reporting domestic animals		1,736
Value of domestic animals	dollars	2,835,704
Cattle:		
Total number		15,817
Dairy cows		6,446
Other cows		1,208
Yearling heifers		2,021
Calves		224,211
Yearling steers and bulls		1,186
Other steers and bulls		741
Value	dollars	398,823
Horses:		
Total number		16,675
Mature horses		14,230
Yearling colts		1,764
Spring colts		681
Value	dollars	2,138,148
Mules:		
Total number		597
Mature mules		543
Yearling colts		46
Spring colts		8
Value	dollars	77,362
Asses and burros:		
Number		1
Value	dollars	30
Swine:		
Total number		21,410
Mature hogs		13,221
Spring pigs		8,189
Value	dollars	201,549
Sheep:		
Total number		3,569
Rams, ewes and wethers		2,074
Spring lambs		1,495
Value	dollars	19,720
Goats:		
Number		26
Value	dollars	72

Number of poultry of all kinds		157,783
Value	dollars	86,101
Number of colonies of bees		681
Value	dollars	2,691
Number of farms operated by owners		564
Percent of all farms		32.3
Land in farms	acres	89,057
Improved land in farms	acres	88,232
Value of land and buildings	dollars	14,763,120
Degree of ownership:		
Farms consisting of owned land only		412
Farms consisting of owned and hired land		152
Color and nativity of owners:		
Native white		368
Foreign-born white		196
Negro and other non-white		.....
Number of farms operated by tenants		1,169
Percent of all farms		66.9
Land in farms	acres	211,967
Improved land in farms	acres	209,626
Value of land and buildings	dollars	33,584,073
Form of tenancy:		
Share tenants		118
Share cash tenants		766
Cash tenants		276
Tenure not specified		9
Color and nativity of tenants:		
Native white		892
Foreign-born white		277
Negro and other non-white		.....
Number of farms operated by managers		14
Land in farms	acres	2,995
Improved land in farms	acres	2,953
Value of land and buildings	dollars	539,790
Mortgage debt report:		
For all farms operated by owners:		
Number free from mortgage debt		289
Number with mortgage debt		264
Number with no mortgage report		11
For farms consisting of owned land only:		
Number reporting debt and amount		172
Value of their land and buildings	dollars	4,789,090
Amount of mortgage debt	dollars	1,008,645
Percent of value of land and buildings		21.1

LIVESTOCK PRODUCTS

Dairy cows on farms reporting dairy products	number	6,178
Dairy cows on farms reporting milk produced	number	6,069
Milk produced	gallons	2,142,969
Sold	gallons	70,361
Cream sold	gallons	31,146
Butter fat sold	pounds	41,659
Produced	pounds	479,745
Sold	pounds	222,278
Cheese produced	pounds	20
Sold	pounds	.....
Value of dairy products, excluding home use of milk and cream	dollars	155,094
Receipts from sale of dairy products	dollars	98,299
Poultry raised	number	249,582
Sold	number	102,077
Eggs produced	dozens	765,740
Sold	dozens	412,025
Value of poultry and eggs produced	dollars	257,817
Receipts from sale of poultry and eggs	dollars	129,671
Wool, fleeces shorn	number	1,311
Mohair and goat hair fleeces shorn	number	.....
Value of wool and mohair produced	dollars	2,950
Honey produced	pounds	5,089
Wax produced	pounds	28
Value of honey and wax produced	dollars	771

DOMESTIC ANIMALS SOLD OR SLAUGHTERED

Calves, sold or slaughtered	number	2,235
Other cattle sold or slaughtered	number	4,379
Horses, mules, asses and burros sold	number	2,014
Swine sold or slaughtered	number	21,689
Sheep and goats sold or slaughtered	number	884
Receipts from sale of animals	dollars	759,573
Value of animals slaughtered	dollars	111,936

VALUE OF ALL CROPS		
Cereals	dollars	4,901,850
Other grains and seeds	dollars	4,506
Hay and forage	dollars	232,728
Vegetables	dollars	86,821
Fruits and nuts	dollars	21,181
All other crops	dollars	25,871
SELECTED CROPS		
Corn	acres	141,112
	bushels	6,589,380
Oats	acres	91,220
	bushels	3,836,545
Wheat	acres	2,330
	bushels	45,537
Emmer and spelt	acres	.....
	bushels	.....
Barley	acres	14
	bushels	360
Buckwheat	acres	.....
	bushels	.....
Rye	acres	180
	bushels	1,380
All tame or cultivated grasses	acres	17,312
	tons	21,302
Timothy alone	acres	8,394
	tons	10,796
Timothy and clover mixed	acres	4,884
	tons	5,879
Clover alone	acres	3,826
	tons	4,301
Alfalfa	acres	6
	tons	18
Millet or Hungarian grass	acres	131
	tons	234
Other tame or cultivated grasses	acres	71
	tons	74
Wild, salt or prairie grasses	acres	35
	tons	17
Grains cut green	acres	28
	tons	59
Coarse forage	acres	593
	tons	1,416
Potatoes	acres	729
	bushels	65,644
Sweet potatoes and yams	acres	4
	bushels	323
All other vegetables	acres	1,321
Maple trees	number	.....
Maple sugar (made)	pounds	.....
Maple sirup (made)	gallons	.....
Broom corn	acres	.....
	pounds	.....
FRUITS AND NUTS		
Apples	trees	27,876
	bushels	8,836
Peaches and nectarines	trees	15,064
	bushels	6,619
Pears	trees	1,485
	bushels	305
Plums and prunes	trees	1,908
	bushels	117
Cherries	trees	7,906
	bushels	4,147
Quinces	trees	49
	bushels	5
Grapes	vines	9,125
	pounds	100,429
Strawberries	acres	2
	quarts	2,560
Raspberries and loganberries	acres	4
	quarts	2,034
Blackberries and dewberries	acres	7
	quarts	3,509
Nuts	trees	237
	pounds	2,120
MISCELLANEOUS		
Labor—farms reporting		1,234
Cash expended	dollars	307,003
Rent and board	dollars	104,208
Fertilizer—farms reporting		66
Amount expended	dollars	2,771
Feed—farms reporting		587
Amount expended	dollars	45,679
Receipts from sale of feedable crops	dollars	2,924,401

HOW TO ADJUST HORSE AND TRACTOR PLOWS

By C. O. Reed, University of Illinois, in Prairie Farmer

A GOOD plowman plows well with a minimum of draft. He knows that the quality of work done by the plow has considerable influence upon the tilth of the soil, and that plowing at best is a very expensive operation.

It has been estimated that the annual plowing bill of this country is over $400,000,000 per year. When we consider that the draft of the plow may be increased considerably by common and easily remedied causes, and that the quality of its work may also be materially affected by simple manipulation of certain parts, the subject of the proper adjustment of the plow becomes one of great importance. It is the purpose of this article to discuss in a practical way important points bearing upon the efficiency of the plow which are often overlooked by the average operator.

Probably the greatest cause for excessive draft in plows is sidedraft. For the practical purposes of this discussion we may consider sidedraft, the loss of power or the increase in draft due to the center of the power not being directly ahead of the center of the load, or, in other words, it is the loss of power due to the true line of pull from the team or tractor not coinciding with the true line of draft of the plow. It is obvious that sidedraft cannot be eliminated unless these two lines coincide. It is sometimes claimed that certain patent devices overcome sidedraft. Such devices may overcome the sidewise tendency of the plow to some extent by transforming or shifting the sidedraft, but they cannot entirely eliminate loss of power unless the two lines coincide as described. If the plow is to be pulled with the minimum of power, a hitch must be used that will place the center of power directly ahead of the center of the load.

When three horses are driven abreast on the common sizes of walking plows or sulkies, sidedraft cannot

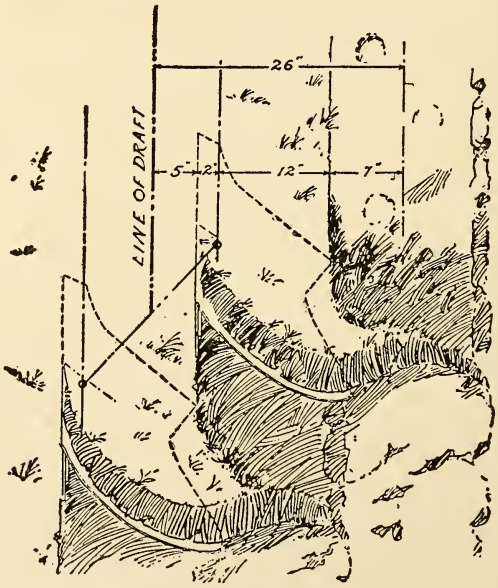

TRUE LINE OF DRAFT-TWO 14" BOTTOMS

Fig. 1. Locating The True Line of Draft Is a Simple Arithmetical Problem.

be entirely eliminated; but with a high lift sulky it can be partially overcome, and a better quality work will usually result, if the rear furrow wheel is set to lead slightly away from the furrow bank while the front furrow wheel is set to lead very slightly toward the furrow wall.

Sidedraft resulting from using four or five horses abreast on the ordinary sizes of sulkies and two bottom gang plows can be eliminated by using the tandem hitch. In such a hitch the true line of pull can be brought over the true line of draft. The draft of the implement will be lessened, and usually a better quality of work will result because the soil-working surfaces of the implement will be held nearer their proper relation to the turning furrow slice.

One often hears these objections to the tandem hitch: it necessitates leaving a wide headland; it is a difficult formation in which to handle horses, and it increases draft because the team is "strung out." These objections are not well founded. One might far better take a few extra trips across the headlands in finishing a field than to plow the whole field with loss of power, due to excessive sidedraft; the tandem formation is not a difficult method of driving horses if patience is used during the first half day until the animals become accustomed to the formation, and the "strung out" hitch on a gang plow really lessens the draft because the angle of elevation of hitch is decreased.

If one wishes to make a four or five-horse tandem hitch he can secure detailed information from Prairie Farmer. Reliable plow manufacturers, however, are now making excellent four, five, six and seven-horse tandem hitches and it is doubtful if the average operator can afford to make a hitch for five or more horses when these commercial hitches can be purchased at such a reasonable figure. In using a commercial hitch the plowman should endeavor to attach it so that the true line of pull from the team will fall as near as possible to the true line of draft of the plow. Considering that the center of resistance of each plow-bottom lies at a point in the lower corner of the moldboard two inches from the shin, it is a simple matter, as indicated in Fig. 1, to determine that the true lines of draft of the various sizes of riding plans falls the following distances from the center of the open furrow over which the furrow horse walks:

22 inches in a 16-inch sulky.
25 inches in a 18-inch sulky.
22 inches in a 12-inch double gang.
24 inches in a 13-inch double gang.
26 inches in a 14-inch double gang.
28 inches in a 12-inch triple gang.

In a three-bottom engine gang the true line of draft may be considered to fall through the middle beam, and on a four-bottom gang it falls midway between the two middle beams. The true line of pull from a single drive wheel tractor may be considered to fall through the center of the drive; on a double drive-wheel engine it falls midway between the drive wheels.

The elimination of sidedraft is important also when a tractor is used, both to reduce draft and to produce a better quality of work. If the sidedraft in the power plowing outfit cannot be reduced, it should at least be divided up between the two implements. If the plow is forced to carry most of the sidedraft a poorer quality of work is almost sure to result.

Care should be taken also to secure the proper height of hitch on the vertical clevis. Ordinarily the point of attachment of the doubletree to the plow should lie in an imaginary straight line from the horses' hame hooks to the center of resistance. When the horses are driven abreast a practical means of determining this proper height of hitch is to sight to the plow bottom from the hame hooks of the horse standing next to the open furrow. Of course, the plow should be in the furrow when this sighting is done. On a single bail, high-lift rider the hitch sould be attached at such a point on the vertical clevis that the rear of the beam floats between its stops when the plow is working. When the tandem hitch is substituted for the abreast hitch the point of attachment to the plow should be lowered slightly. It should also be remembered that if increased draft is to be avoided with an engine gang the hitch should be raised or lowered on the plow when the depth of plowing is materially changed.

The hitch is not solely to blame for heavy draft, however. An improperly sharpened share may cause excessive draft. Some blacksmiths are very apt to purposely increase the share suck so that the plow will be sure to penetrate. As a rule, this practice is to be condemned. It causes a considerable increase in draft; plows have actually been discarded as failures simply because the suction was materially changed when the shares were redressed. When the shares are new, measure the amount of share suck, as indicated in Fig. 2, and scratch this figure on the wall of the home shop or preserve it by some other means. Then when the shares are redressed tell the blacksmith how much share suck they originally carried.

Landside friction is another cause for unnecessary draft. Under ordinary conditions the rear furrow wheel should be moved over on the frame toward the unplowed land to hold the landside away from the furrow wall. Sliding friction will then be eliminated between the landside and soil because the rear wheel will carry the sidethrust of the implement. A common form of adjustment for this purpose is shown at A in Fig. 3. Other makes of plows carry devices for this purpose at the same point. Some plow experts claim that the landside should be held a half-inch or a finger's width from the furrow wall. Usually a quarter of an inch will suffice. If an abreast hitch is being used on a plow which is working in very soft ground, sufficient sidedraft may exist in the implement to cause the rear furrow wheel to cut into and break up the furrow wall. Under such conditions the operator will have to let the landside take the sidethrust if he refuses to use the tandem hitch.

Although non-scouring does not occur frequently enough in some localities to be called a common trouble, still it is apt to occur in spring plowing in any heavy soil, and when it does exist it is an exceptionally obstinate trouble to overcome. Even slight non-scouring will lessen the efficiency of the plow if it increases draft and destroys the laying over effect of the moldboard sufficiently to lessen the pulverizing action. Every plowman knows that when a small portion of soil sticks to the mold of a walking plow it can be quickly forced off by the plowman bearing down on the outside handle in order to throw the plow on its wing for a moment. With a riding plow the operator does the same thing by raising the front furrow wheel for a few seconds. This indicates that the set of the plow has considerable influence upon scouring.

Usually non-scouring can be remedied to some degree by making adjustments that will increase the pressure of the furrow slice upon the mold. Thus, setting the plow to cut a little wider or a little deeper may lessen the trouble, or setting the colter to space off a wider furrow slice may have the same effect. If the loose, fine soil which is freed by the colter finds its way on to the moldboard it may cause non-scouring. This condition can often be remedied by setting the colter well forward.

Increasing the suction of a plow bottom and winging the plow down will usually effect better scouring, but it must be remembered that such procedure may increase the draft. On some horse plows the suction can be increased by lengthening the rear bail, by raising the frame on the rear wheel, or by moving the rear bail slightly forward. If the operator must resort to this latter adjustment he should proceed only with great caution after he has made sure that he can retrace his steps if the new adjustment fails to bring relief. It is a delicate means of affecting the suction and should be used only by careful operators who are well acquainted with their implements. On some engine gangs the suck of each plow can be increased by a special suck regulator, and the bottoms can also be winged down by a special device for the purpose. On other engine gangs and on most horse plows the bot-

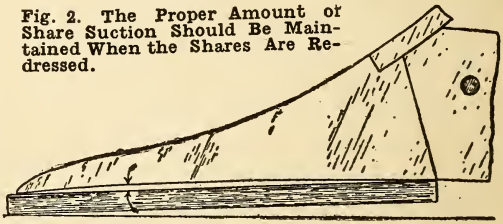

Fig. 2. The Proper Amount of Share Suction Should Be Maintained When the Shares Are Redressed.

toms can be winged down for a moment by running the frame out of level.

Excessive sidedraft may cause the molds to drop back sufficiently from their proper position in respect to the oncoming furrow slice to allow non-

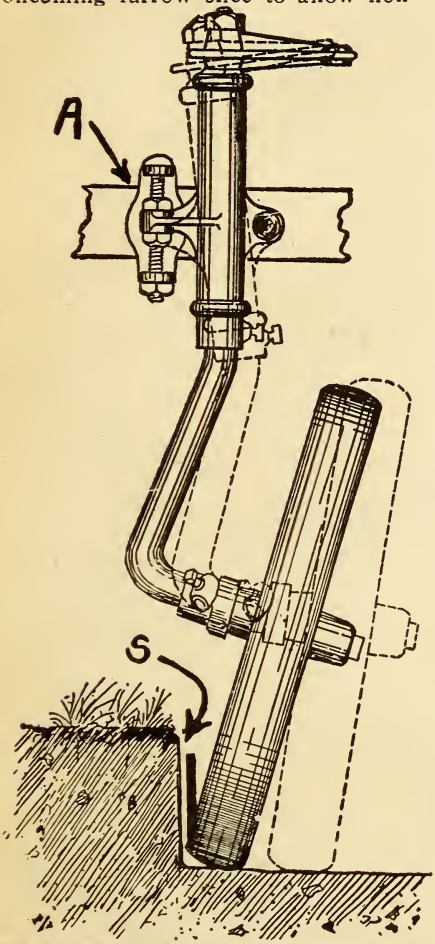

Fig. 3. The rear furrow wheel should be set to hold the landside away from the furrow wall.

scouring. This is often the cause for the trouble when non-scouring occurs with 12-inch gangs. Of course, the remedy is to be found in the hitch as described above.

Rust on the moldboard as the cause for non-scouring is too familiar to deserve discussion. If the soil-working surfaces fail to shed the soil properly when the plow is first taken to the field, usually the desired land polish of these surfaces can be hastened by increasing the depth of plowing for an hour or so. The lacquer on new plow bottoms can best be removed with varnish remover. If lye is resorted to for this purpose, the moldboard should be washed immediately after the application and wiped dry.

A gang plow which throws furrow crowns of unequal height cannot be said to be doing work of good quality. This results in alternately high and low furrow backs throughout the field, the surface of which cannot be pulverized uniformly with the minimum of effort in the subsequent tillage operations. With either a horse or engine gang, in which the frame is run level, the common causes for alternately high and low furrow crowns are: Colters not being set alike, and the front bottom cutting too wide or too narrow. The remedy for the first cause is obvious. On an engine gang the second cause can usually be overcome by adjusting the hitch; on a horse gang it can be overcome by shifting the front furrow wheel in or out on the frame by some such device for the purpose as is shown at A in Fig. 4. This figure also illustrates the methods of measuring the width of cut of the front plow, which should be the same as that of the rear bottom.

The set of the colters has a decided influence upon the draft of a plow and upon its quality of work. Ordinarily the colter bearing should be placed over the point of the share. In sod the blade should cut the entire depth of the furrow and a half-inch to land. In stubble it should penetrate from one-half to two-thirds of the depth of the furrow and should be set five-eighths of an inch to land. If a sharp colter blade fails to cut through heavy, wet corn stalks, try setting it a little closer to the shin of the plow, a little higher, and back on the beam in such a position that it can mount the trash and carry it down to shear it against the plow shin.

If difficulty is being experienced in getting under a heavy layer of fine surface trash, attach a six-foot piece of No. 9 wire to the yoke of each colter, letting the end of the wire drag along under the newly turned slice. The wire will stretch tight across the surface of the slice as it

is raised and inverted, thus holding the trash in place until it is well covered. This makes an inexpensive and easily attached trash coverer.

The prospective tractor owner usually seeks draft data on plows through which he may secure information in regard to the proper size of plow to use with a certain tractor. There is a lack of such data for both horse and engine gangs. Some work along this line has been done, however, and the results may be used as a fair indication of the draft of plows under certain conditions.

In order to compare the draft of different sizes of plows working at different depths it is necessary to have a basis for comparison by which the results may be reduced before direct comparison is possible. The unit of comparison for plow draft is the draft per square inch of furrow slice turned. Thus, if a 14-inch bottom is working six inches deep and has a total draft of 420 pounds, its draft per square inch of furrow slice turned is five pounds, found by dividing the total draft by 84, which is the cross section area (14x6) of the furrow. It is known that the draft per square inch is five pounds when a certain type of plow bottom is plowing six inches deep, the total draft of a gang containing four such bottoms at the same depth and under the same condition may be estimated roughly by multiplying the width of the plowed strip in inches by the depth in inches by the draft per square inch in pounds.

The data in the following table was secured in thesis work in the fall of 1904 by C. A. Ocock, who was then a student at the University of Illinois. Three different widths of stubble bottoms were used on a high-lift sulky frame. The tests were run in stubble on brown silt loam in good condition for plowing, and the speed of plowing was 2½ miles per hour. The following table gives the draft in pounds per square inch of these plows at different depths.

Depth	14-inch Stubble Bottom	16-inch Stubble Bottom	18-inch Stubble Bottom
4 inches	4.91	5.25	6.58
5 inches	4.42	5.23	6.35
6 inches	4.26	5.19	5.48
7 inches	4.17	4.92	5.41
8 inches	4.01	4.65	5.00

From this table the interesting inferences may be had that as the width of the plow increases, within the limits presented, the draft per square inch increases; but as the depth of plowing increases the draft per square inch decreases.

Other data which these tests furnish indicate that increasing the depth of plowing a half adds about 35 per cent to the total draft instead of 50 per cent, and that the total draft is increased about 70 per cent instead of 100 per cent when the depth of plowing is doubled.

The data presented is far from conclusive, but it may be taken as an indication of what may take place under similar conditions. It must be remembered that it was secured with horse plows in which a little sidedraft existed. In comparing the draft of horse gangs and engine plows the fact should not be lost sight of that usually the engine gang is heavier than the horse gang of the same capacity, and that with some tractors no sidedraft need exist while with others there may be a considerable increase in draft, due to excessive sidedraft.

The manufacturer designs his power plow to work best at a certain speed. At purchasing time the operator should remember that he will probably wish to plow deeper with the engine gang than with the horse plow, and he should exercise care to avoid purchasing a plow which is too large to be hauled by the tractor at the proper speed. Non-scouring and poor plowing by many outfits are caused directly by reduced speed.

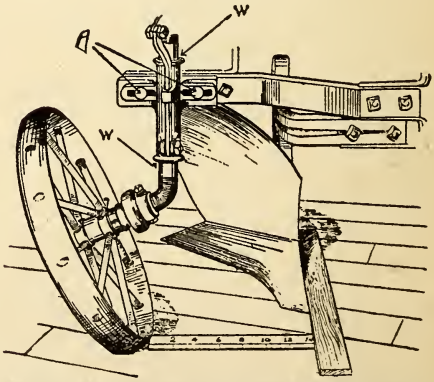

Fig. 4. If the front plow cuts wider than rear bottom a poor quality of work is always sure to result.

THE PRAIRIE FARMER'S CREED

I believe in red clover, I believe in cow peas, I believe in soy beans, and above all, I believe in alfalfa, the queen of forage plants.

I believe in a permanent agriculture, a soil that shall grow richer rather than poorer from year to year.

I believe in hundred bushel corn and in fifty bushel wheat, and I shall not be satisfied with anything less.

I believe that the only good weed is a dead weed, and that a clean farm is as important as a clean conscience.

I believe in the farm boy and in the farm girl, the farmer's best crops and the future's best hope.

I believe in the farm woman, and will do all in my power to make her life easier and happier.

I believe in a country school that prepares for country life, and a country church that teaches its people to love deeply and live honorably.

I believe in community spirit, a pride in home and neighbors, and I will do my part to make my own community the best in the state.

I believe in better roads. I will use the road drag conscientiously whenever opportunity offers, and I will not "soldier" when working out my road tax.

I believe in happiness, I believe in the power of a smile, and I will use mine on every possible occasion.

I believe in the farmer, I believe in farm life, I believe in the inspiration of the open country.

I am proud to be a farmer, and I will try earnestly to be worthy of the name.

GESTATION TABLE OF FARM ANIMALS

Time of Service	Mares, 340 Days	Cows, 283 Days	Ewes, 150 Days	Sows, 112 Days	Bitches, 63 Days
Jan. 1	Dec. 6	Oct. 10	May 30	Apr. 22	Mar. 4
" 6	" 11	" 15	June 4	" 27	" 9
" 11	" 16	" 20	" 9	May 2	" 14
" 16	" 21	" 25	" 14	" 7	" 19
" 21	" 26	" 30	" 19	" 12	" 24
" 26	" 31	Nov. 4	" 24	" 17	" 29
" 31	Jan. 5	" 9	" 29	" 22	Apr. 3
Feb. 5	" 10	" 14	July 4	" 27	" 8
" 10	" 15	" 19	" 9	June 1	" 13
" 15	" 20	" 24	" 14	" 6	" 18
" 20	" 25	" 29	" 19	" 11	" 23
" 25	" 30	Dec. 4	" 24	" 16	" 28
Mar. 2	Feb. 4	" 9	" 29	" 21	May 3
" 7	" 9	" 14	Aug. 3	" 26	" 8
" 12	" 14	" 19	" 8	July 1	" 13
" 17	" 19	" 24	" 13	" 6	" 18
" 22	" 24	" 29	" 18	" 11	" 23
" 27	Mar. 1	Jan. 3	" 23	" 16	" 28
Apr. 1	" 6	" 8	" 28	" 21	June 2
" 6	" 11	" 13	Sept. 2	" 26	" 7
" 11	" 16	" 18	" 7	" 31	" 12
" 16	" 21	" 23	" 12	Aug. 5	" 17
" 21	" 26	" 28	" 17	" 10	" 22
" 26	" 31	Feb. 2	" 22	" 15	" 27
May 1	Apr. 5	" 7	" 27	" 20	July 2
" 6	" 10	" 12	Oct. 2	" 25	" 7
" 11	" 15	" 17	" 7	" 30	" 12
" 16	" 20	" 22	" 12	Sept. 4	" 17
" 21	" 25	" 27	" 17	" 9	" 22
" 26	" 30	Mar. 4	" 22	" 14	" 27
" 31	May 5	" 9	" 27	" 19	Aug. 1
June 5	" 10	" 14	Nov. 1	" 24	" 6
" 10	" 15	" 19	" 6	" 29	" 11
" 15	" 20	" 24	" 11	Oct. 4	" 16
" 20	" 25	" 29	" 16	" 9	" 21
" 25	" 30	Apr. 3	" 21	" 14	" 26
" 30	June 4	" 8	" 26	" 19	" 31
July 5	" 9	" 13	Dec. 1	" 24	Sept. 5
" 10	" 14	" 18	" 6	" 29	" 10
" 15	" 19	" 23	" 11	Nov. 3	" 15
" 20	" 24	" 28	" 16	" 8	" 20
" 25	" 29	May 3	" 21	" 13	" 25
" 30	July 4	" 8	" 26	" 18	" 30
Aug. 4	" 9	" 13	" 31	" 23	Oct. 5
" 9	" 14	" 18	Jan. 5	" 28	" 10
" 14	" 19	" 23	" 10	Dec. 3	" 15
" 19	" 24	" 28	" 15	" 8	" 20
" 24	" 29	June 2	" 20	" 13	" 25
Set. 3	Aug. 3	" 7	" 25	" 18	" 30
" 29	" 8	" 12	" 30	" 23	Nov. 4
" 8	" 13	" 17	Feb. 4	" 28	" 9
" 13	" 18	" 22	" 9	Jan. 2	" 14
" 18	" 23	" 27	" 14	" 7	" 19
" 23	" 28	July 2	" 19	" 12	" 24
" 28	Set. 2	" 7	" 24	" 17	" 29
Oct. 3	" 7	" 12	Mar. 1	" 22	Dec. 4
" 8	" 12	" 17	" 6	" 27	" 9
" 13	" 17	" 22	" 11	Feb. 1	" 14
" 18	" 22	" 27	" 16	" 6	" 19
" 23	" 27	Aug. 1	" 21	" 11	" 24
" 28	Oct. 2	" 6	" 26	" 16	" 29
Nov. 2	" 7	" 11	" 31	" 21	Jan. 3
" 7	" 12	" 16	Apr. 5	" 26	" 8
" 12	" 17	" 21	" 10	Mar. 3	" 13
" 17	" 22	" 26	" 15	" 8	" 18
" 22	" 27	" 31	" 20	" 13	" 23
" 27	Nov. 1	Sept. 5	" 25	" 18	" 28
Dec. 2	" 6	" 10	" 30	" 23	Feb. 2
" 7	" 11	" 15	May 5	" 28	" 7
" 12	" 16	" 20	" 10	Apr. 2	" 12
" 17	" 21	" 25	" 15	" 7	" 17
" 22	" 26	" 30	" 20	" 12	" 22
" 27	Dec. 1	Oct. 5	" 25	" 17	" 27
" 31	" 5	" 9	" 29	" 21	Mar. 3

Litter Mark Chart.

Index

Page

Automobile Owners' Directory of Ford County.....125-134

Breeders' Directory of Ford County..... 99-111

Business Directory of Ford County.....114-124

Farmers' Directory of Ford County..... 33-97

Tractor Owners' Directory of Ford County.....135-136

General Information:

Belts, How to Keep from Slipping..... 31

Binder Troubles and Adjustments..... 6-11

Corn Planter Adjustments..... 12-15

Ford County Officers.....138-140

General Farm Data for Ford County.....141-143

Gestation Table of Farm Animals..... 150

Hay Rope, How to Mend..... 16-19

Horses, Care of..... 28

Some Common Unsoundness..... 24-27

Legal Holidays in Illinois..... 137

Lightning Rods Protect Building..... 31

Litter Mark Charl..... 151

Livestock Medicine Chest..... 20-23

Plows, How to Adjust.....144-148

Prairie Farmer's Creed 149

Soldering 28

Tractor Horsepower, How to Judge..... 29

United States Officers..... 137

Established
1872

Telephone
32

Roberts Exchange Bank

R. E. CHAMBERS

4% ON TIME DEPOSITS
SAVINGS DEPARTMENT

ROBERTS ILLINOIS

W. E. THOMPSON

FARM MACHINERY

Titan I. H. C. Tractors and Small Farm Engines

We Specialize on Strictly

HAND MADE HARNESS

AUTO ACCESSORIES

Thirty-two years in the implement business.
My motto is "A square deal to all."
That's why you find me here.
Not **"still"** but **"active"** in business.

We Sell and Recommend the

Anker-Holth Cream Separators
Newton Wagons
Schuttler Wagons

Following Triple-G Goods:

John Deere Implements
I. H. C. Implements
Goodyear Tires

MELVIN, ILLINOIS

W. C. HOLMES D. E. HOLMES

HOLMES CASH STORE

EVERYTHING IN

Groceries, Dry Goods, Notions and Gents' Furnishings

Quality and **Service** is our motto

Produce same as **Cash**

MELVIN **ILLINOIS**

Ford County Buyers' Guide

FOR "TRIPLE-G" GOODS

Recommended to Prairie Farmer Readers — Ask Your Dealer for Them

Page

Automobiles
- Cadillac 2
- Chevrolet 120
- Ford A-118
- Oakland 115-120
- Overland 3
- Willys-Knight 3

Automobile Accessories
- Ajax Tires 115-118
- Bethlehem Spark Plugs 2
- Columbia Batteries 116
- Firestone Tires A-118
- Fisk Tires ..... A
- Goodyear Tires X-2
- Havoline Oil 118-122
- Michelin Tires 115
- Pennsylvania Tires ..... A
- Rayfield Carburetors 116
- Republic Tires 2
- United States Tires 2-115
- Universal Batteries 116
- Vesta Battery Service 122
- Willard Storage Batteries 116

Boots and Shoes
- Ball Band Boots and Shoes 114
- Walk-Over Shoes ..... Z

Clothing and Dry Goods
- Arrow Shirts and Collars ..... Z
- Athena Underwear 4
- Burlington Hosiery 4
- Clothcraft Clothes ..... Z
- Hart Schaffner & Marx Clothes ..... Z
- Ide Shirts and Collars 114
- Interwoven Hosiery ..... Z
- Kuppenheimer Clothing 114
- Munsingwear Z-114
- Stetson Hats ..... Z
- Style Plus Clothes 121

Cream Separators
- Anker-Holth X
- DeLaval 123
- I. H. C. 3

Farm Implement Lines
- I. H. C. X-3
- John Deere X

Furniture
- Vudor Porch Shades 4

Gas Engines
- I. H. C. X-3

Hardware
- Keen Kutter Tools 3
- O. V. B. Tools 3

Harvesters
- I. H. C. 3

Heating Systems
- American Radiator ..... Z

Stoves and Ranges
- Favorite Heaters 3
- Majestic Ranges 3

Tractors
- I. H. C. Titan X-3

Wagons
- Newton X
- Schuttler X

AXEL W. OSTLUND OSCAR E. NELSON

OSTLUND & NELSON

Plumbing, Heating, Roofing

We Sell and Recommend the Following Triple-G Goods:

AMERICAN RADIATORS & IDEAL BOILERS

RADIANT HOME FURNACES
RUDY FURNACES

PAXTON Phone 284 ILLINOIS

Established 1865

P. LARSON CO.

It's part of our business to have the sort of things our customers like; the other part is to be sure they continue to like the things they buy here.

That's what our guarantee of satisfaction means.

We Sell Triple Guaranteed Merchandise such as Hart, Schaffner & Marx and Clothcraft Clothes, Arrow Shirts and Collars, Stetson Hats, Walk-Over Shoes, Interwoven Hosiery, Munsing Underwear.

Phone 25 PAXTON, ILLINIOS

R. S. KRUM & SON

YARDS AT
LODA,
MELVIN,
SAYBROOK,
ELLIOTT and
DANVERS, ILL.

LUMBER
BUILDING
MATERIALS
FENCE POSTS
TILE, BRICK
CEMENT, ETC.

Telephone 21

ELLIOTT, ILLINOIS

When in Paxton

VISIT

THE CANDY SHOP

Paxton's Unique Place

Lunches Served at All Hours

Prompt Auto Delivery Service
Any Place—Any Time

Phone 442

PAXTON ILLINOIS